2 CENTS PAY NO MORE!

Chicago Daily Tribune

THE WORLD'S GREATEST NEWSPAPER

FINAL

VOLUME XCV.—NO. 234 C [REG. U. S. PAT. OFFICE: COPYRIGHT 1936 BY THE CHICAGO TRIBUNE.] TUESDAY, SEPTEMBER 29, 1936.—38 PAGES THIS PAPER CONSISTS OF TWO SECTIONS—SECTION ONE PRICE TWO CENTS IN CHICAGO AND SUBURBS ELSEWHERE THREE CENTS

POLICE KILL 2 IN LOOP CHASE

PEEK DECLARES FOR LANDON AND HIS FARM PLAN

Duped by Roosevelt, Says Ex-AAA Head.

BY ARTHUR EVANS.

George N. Peek of Moline, Ill., former AAA administrator and former foreign trade adviser to President Roosevelt, came out last night in support of Gov. Alf M. Landon.

GEORGE N. PEEK. [Acme Photo.]

In formally casting loose from the New Deal the ex-chief of its agricultural adjustment administration declared that Gov. Landon and the Republican party are squarely with the farmers for "the fundamental principles for which they have been fighting for fifteen years."

Mr. Peek announced his support of Landon in a radio address which was broadcast over a national hookup.

On Keepers of Promises.

The record of the Roosevelt régime, remarked this man who has led in the farm relief movement since the early '20s, has been one of dishonored assurances as to agriculture.

"I was fooled by President Roosevelt's promises," said Peek. "I believe that Gov. Landon is the kind of a man who keeps his promises; that is his record."

Gov. Landon in his Des Moines and Minneapolis speeches, he declared, gave new life to pledges broken by the New Deal.

"The Republican party and its candidate have met squarely the issue of these broken promises by picking up the promises dishonored by Mr. Roosevelt and his administration and by pledging themselves to their honest fulfilment."

Three Significant Planks.

"The Republican platform of 1936," said Mr. Peek, "promises three things of paramount importance to agriculture. They are:

"1—The American market for the American farmer.

"2—Government assistance in disposing of surpluses in foreign trade through selective bargaining.

"3—Tarif benefits on export crops.

"These pledges strike directly to the heart of the long farm battle for equality for agriculture. They are what the farmers themselves have been demanding as a matter of economic justice for the last fifteen years. They formed the basis of the McNary-Haugen discussions of the twenties, and they were incorporated in the Democratic platforms of 1928 and 1932. They were expressly reiterated by Mr. Roosevelt in his 1932 campaign speeches.

Reduces Tarif on Crops.

"Mr. Roosevelt was elected, but the promises were not kept. Contrary to his pledge, he has reduced the tarif on many important agricultural commodities, including live stock and dairy products, through the conclusion of the Canadian and other trade agreements.

"Not content with this, under his unconditional most favored nation policy he has generalized these concessions to all nations [except Germany and Australia], thus effecting a general reduction of many important agricultural tarif schedules.

"Instead of resorting to Yankee trading, the administration has repeatedly declined to trade with other nations and has, in fact, prevented important sales of farm products to foreign nations.

"As to tarif benefits on export crops, the administration has not given them to the farmers. Instead, farmers were given government checks for reducing acreage, which is a very different thing and one which meets neither the problem of export crops nor the terms of the President's specific pledge."

Sees Real Hope in Landon.

Mr. Peek then took up the exposition of farm relief matters by Gov. Landon at Des Moines and Minneapolis. He said these speeches contained sweeping pledges for protection of the home market, expansion of foreign markets for crop surpluses, real reciprocity as opposed to "fake reciprocity" of the New Deal, and expansion of foreign markets for crop surpluses.

"In picking up these pledges," said Peek, "once made but since dishon-

[Continued on page 4, column 6.]

NEWS SUMMARY of The Tribune [And Historical Scrap Book.] Tuesday, September 29, 1936.

LOCAL.

Police machine gun bullets kill two suspected window smashers after wild chase through loop. Page 1.

George Peek, once AAA chief, announces support of Alf Landon and his agricultural policies; "farmers fooled by Roosevelt." Page 1.

Best friend of Mrs. Simpson scoffs at divorce rumors over companionship with king. Page 3.

Zintak opens negotiations to pay shortage; Victor Schlaeger is named to fill Zintak vacancy on Democratic ticket. Page 3.

Drive to register voters enters final stage; only seven days left for citizens to register. Page 10.

Dr. Charles Stone of De Paul warns rural teachers' institute that classroom license hints anarchy. Page 11.

Maj. Gen. Frank Parker to retire from army tomorrow; will engage in business here. Page 13.

Air line cuts passenger fares and action is viewed as opening move in rate war. Page 19.

Death notices, obituaries. Page 18.

Radio programs. Page 18.

News of society. Page 21.

Motion picture review. Page 21.

Theatrical review. Page 21.

Experimental farm diary. Page 31.

FOREIGN.

Spanish rebels slay 500 in capture of Toledo; generals plan campaign to take Madrid. Page 1.

Military cadet tells story of life in Alcazar and describes rescue by Moors. Page 1.

Japan reported to be demanding control of northern China; Shanghai in panic. Page 2.

Nazi People's court convicts Lawrence B. Simpson, American sailor, of sedition. Page 24.

DOMESTIC.

Rear Admiral Sims dies of heart disease in Boston. Page 1.

Seventeen inch snow blankets Denver; disrupts trafic and communications. Page 10.

Firebug sought in holocaust in which nine died in Oregon and California. Page 24.

POLITICAL CAMPAIGN.

Throngs greet special train of Gov. Landon en route from Byron, Ill., to Topeka. Page 4.

Glenn assails New Deal as un-American and not Democratic in principle. Page 4.

Farley and Senator Wagner war on Landon in opening sessions of New York Democratic convention. Page 6.

Republicans hear Roosevelt called oath violator at opening of New York state convention. Page 6.

Roosevelt rips mask from his campaign activities and polishes up an avowed political speech. Page 7.

Gov. Landon appears to have even chance to carry Colorado, Arizona, and New Mexico. Page 8.

SPORTS.

Lions crush Cardinals, 39 to 0, in season opener. Page 25.

Yankees to name pitcher today for first world series game. Page 25.

North Carolina girl wins U. S. women's golf medal with 78. Page 25.

Sale of tickets reported brisk for city series. Page 25.

Northwestern opens hard work for Iowa. Page 25.

Notre Dame reherses blocking for Carnegie game. Page 26.

Mud makes it profitable year for old horse Hit and Run. Page 28.

EDITORIALS.

A Candidate with a Conscience; The Outstanding Issue of the Campaign; When Smith Speaks. Page 12.

FINANCE, COMMERCE.

Premier Blum pushes French devaluation program. Page 29.

Stocks make further advance; trading centers on motor shares. Page 29.

Atlas corporation plans to merge units in $110,000,000 concern. Page 29.

Marshall Field & Co. reported planning big refinancing program. Page 29.

Purdue finds labor cost in home building is one-third of total. Page 31.

Wheat slumps as rains aid crops in Argentina and Australia. Page 33.

Want Ad index. Page 33.

THE OBJECTIVES OF THE NEW DEAL

The first objective is the destruction of the small business man.

Only 36 days remain in which to save your country. What are you doing to save it?

MACHINE GUN'S BULLETS HALT FUGITIVE AUTO

Suspects Slain as Car Crashes.

Using a submachine gun with telling effect a detective bureau squad early today shot and killed two suspected window smashers after a wild chase through loop streets. The pursuit came to an end at Lake and Wells streets when the fugitives crashed their car upon a sidewalk. A third man escaped on foot.

The killings of the suspects were the second and third by police within twenty-four hours. At almost the identical hour yesterday Detectives Charles Stine and Nicholas Connelly killed Norman Cravens, a PAROLED CONVICT, when Cravens and two other PAROLED CONVICTS tried to rob a saloon at 203 East 69th street. Stine and Connelly were wounded.

Police Suspect Trio.

The killing of the two men this morning was the result of Sergt. James Walsh and Detectives Patrick McCarthy and Richard Folsom, while cruising in Michigan avenue, sighting three men in a small car in front of the Stevens hotel. The men appeared to be studying a shop on the street level. Walsh's squad, assigned to nab window smashers, suspected the trio.

As the squad approached the three men started to drive away. Walsh ordered them to stop, but they kept going with added speed. The squad followed. The chase, which reached high speeds at times, continued to 7th street, then to Wabash avenue, then to Quincy street, then to State street, then to Jackson boulevard, then to Clark street, then to Van Buren street. It zigzagged into Sherman street and out and finally to Wells street.

Scores of pedestrians and motorists saw the chase and several of them got out of the way, although up to that time no shots had been fired.

Police Use Machine Gun.

The suspects headed north in Wells street at full speed. Then only did Walsh begin firing. First he used only his revolver. North of Madison street he unlimbered the machine gun. In this stretch of deserted street it seemed safer to use, Sergt. Walsh said. He waited until Washington street was crossed, then he fired several bursts.

At Lake street the fugitives attempted a quick U turn to foil the police, but at this point another burst of machine gun bullets hit them. The car rolled upon the sidewalk. One man jumped out and ran away. Another tumbled out dead. The third was dragged out; he had been shot six or seven times. He died at the Henrotin hospital. Both men were young.

PAROLED CONVICT KILLED

(Pictures on back page.)

Seven and a half months ago three robbers serving terms in Pontiac reformatory were given "another chance" by the state parole board. Early yesterday they took another chance.

As a result two policemen were shot, one of them possibly fatally, another man was wounded, one of the PAROLED CONVICTS was killed, and the other two were captured.

Two of the three PAROLED CONVICTS held up the tavern at 203 East 69th street shortly before midnight, while the third sat outside at the wheel of a stolen automobile.

Policemen Battle Robbers.

The presence in the tavern of two policemen, off duty and in plain clothes, who courageously drew their

[Continued on page 12, column 1.]

OUR EUROPEAN WAR DEBTORS AS THE SHADOWS OF A NEW WAR GATHER

CAMPAIGN TO FORCE SAFETY TESTS FOR AUTOS STARTS TODAY

Edward J. Gorman, deputy vehicle license commissioner, announced yesterday that a campaign would start today to arrest all motorists whose automobiles have not been approved by safety lane tests as required by a new city ordinance.

Gorman said he would ask Chief Justice John J. Sonsteby of the Municipal court this morning to appoint a special court to hear the cases. As soon as this is done three police squads will start out with court summonses. The arrests will be kept down to 100 a day in order not to clog the courts.

Motorists will be given five days after the summons to get their cars tested. Gorman estimated that 100,000 unapproved cars are on the streets now, about half of which have been rejected at the safety lanes.

EX-POLICEMAN HAS SELF HELD FOR BAD CHECKS

Robert Lee Bennett, 34 years old, of 6201 Evans avenue, walked into the detective bureau Saturday night.

"Lock me up," he said to Lieut. Richard Barry. "I passed five bogus checks for $5 each. I was drunk. I was a policeman once and I arrested people for doing that."

Police locked him up—a former "ace detective," according to Lieut. Barry. Bennett joined the department in 1927 and won five creditable mentions for heroic police work, and two increases in pay before his discharge in 1933. Friends said thirst got him. A month ago he was put on probation for a gun display in a tavern.

Whipped Cream, Cheese Are Vanishing in Germany

[Chicago Tribune Press Service.]

BERLIN, Sept. 28.—Whipped cream and cheese are two luxuries which soon will be even more difficult to obtain in Germany. In seeking to make good the shortage of butter an order was issued today forbidding shops to retail whipped cream. Creameries will be permitted to supply coffee houses with only one-fourth of their former requirements. With certain exceptions the fat content of cheese henceforth is restricted to 20 per cent. Milk thus will be saved and used to make butter.

Average net paid circulation AUGUST, 1936 THE CHICAGO TRIBUNE DAILY in excess of 800,000

Admiral Sims, War Chieftain, Dies in Boston

(Pictures on back page.)

Boston, Mass., Sept. 28.—[Special.]—Admiral William Sowden Sims, commander of the United States fleet in European waters during the world war, died of a heart attack at the home of a daughter here today. He was 77 years old.

Mrs. Robert Hopkins, the daughter at whose home the retired naval officer died, said he suffered the fatal heart attack yesterday but lingered until today. Admiral Sims, who would have been 78 years old next Oct. 15, underwent an operation last June and appeared to be regaining his health before his short final illness.

The admiral is survived by the widow, the former Anne Hitchcock of St. Louis; three daughters, Mrs. Hopkins, Mrs. Robert Fiske, and Mrs. Elting Morrison, and two sons, William Sowden Jr., and Ethan.

Sims will be buried, with full naval honors, on Thursday, in the Arlington National cemetery.

INSPIRED NAVAL REFORM.

Back in the nineties a naval lieutenant startled his superiors and upset departmental heads by a broadside of criticism against American ships, gunnery, and general methods. He was still a lieutenant when he took the audacious step of addressing himself directly to President Theodore Roosevelt.

The result of that now famous communication was a drastic reform in United States naval matters. It was the first of a series of criticisms that dated from 1895 until after Mr. Sims had held the rank of vice admiral commanding the American naval forces in European waters during the world war.

The first complaint, which dealt with the lamentable insufficiency of our navy so far as gunnery was concerned, was more than justified, according to President Roosevelt, who had appointed young Sims inspector of target practice.

Praised by President.

In a letter to Secretary of the Navy Newberry, the President wrote:

"Sims' really valuable services were in the building up in the past seven years of a system of gunnery in the United States navy which has won for our sailors a unique reputation as marksmen and enormously increased our fighting efficiency as a sea power.

"I am informed by officers in whose judgment I have confidence, including Admiral Wainwright, that our fighting power is now at least five times greater than it was before our

[Continued on page 18, column 1.]

BILL SEEKS TO FORCE FRENCH DEPUTIES TO PUNCH CLOCK FOR PAY

PARIS, Sept. 28.—[Havas.]—The chamber of deputies today studied a plan whereby members would have to punch the clock to draw their pay. Under terms of a bill introduced in the chamber, the deputies would receive brass tokens for each session they attended. These would serve in lieu of wages, and would be cashed monthly or annually. Parliamentary slackers, such as four deputies who have not attended a session in four years, would get no pay at all, the bill's sponsor pointed out.

STABS MAGICIAN DURING A KNIFE TRICK AT CIRCUS

[Chicago Tribune Press Service.]

MONTREAL, Que., Sept. 28.—George Lalonde, a magician employed with the Wallace Brothers circus, was stabbed last night at Shawville, Que. Part of his act was to perform the trick of supposedly putting knives through a woman imprisoned in a box.

"I had just completed my act," he said, "when a stranger walked up and said: 'I'd like to stick a knife into you.' He grabbed one of the knives on the table and stabbed me. The man appeared to be drunk." He escaped.

Lalonde was removed to a Montreal hospital and was reported in a critical condition tonight.

NINE PLANES HOP FROM ENGLAND IN RACE TO AFRICA

PORTSMOUTH, England, Sept. 29 [Tuesday].—(AP)—Nine airplanes entered in the England-to-South Africa air race took off at one minute intervals today, starting at 6:30 a. m., for the hazardous 6,500 mile hop.

The twelve pilots—some of the entrants are teamed—are competing for $50,000 prize money posted by Isadore W. Schlesinger, American born rancher, sponsor of the Derby in conjunction with the Johannesburg, South Africa, Empire exposition.

The pilots faced a hazardous journey over mountains, sea, and jungles to reach Johannesburg, the finish point.

Nicaraguan Chief Opens War Against Slot Machines

[Copyright: 1936: By the New York Times.]

MANAGUA, Nicaragua, Sept. 28.—Prime Minister Jeronimo Ramirez Brown announced today that all slot machines and gambling devices must be destroyed. Brown said the machines make a profit of 68 per cent.

STORY OF 68 DAY SIEGE TOLD BY ALCAZAR CADET

[Copyright: 1936: By the New York Times.]

TALAVERA DE LA REINA, Sept. 28.—The simple tragedy and sublime faith of the cadets and their companions imprisoned for 68 days in the Toledo Alcazar until they were rescued by Fascist rebels were expressed today by Ramon Alonso Parrera, one of the rescued military students, who was brought here wounded.

"We all lived in caves, except those on guard," he said. "Machine gunners were at the doors and various important defense points of the fortress. In the beginning we numbered 1,200, including many women and children. Our first care was to organize a defense hospital, with nurses and doctors. All supplies came from planes, which dropped parachutes.

Kill Horses for Meat.

"We killed a horse or mule every day to give fresh meat to those who needed it. We suffered, prayed, and fought, but always were full of hope and confidence that the moment of salvation would come.

"We printed a newspaper named the Alcazar and as we had little paper we used the white margins of old documents taken from the library. The paper usually contained four news items extracted from wireless reports of various statements. For instance, we had the news that Madrid had opened the dam of the River Alberche to flood the valley on the flanks of the advancing Fascist troops.

"On Saturday night we heard the first guns and our joy was enormous. The Red [loyalist] attacks intensified. Dynamite mines exploded almost constantly, but the government troops did not come close, because all our valiant defenders were posted almost outside and our machine guns sang without ceasing.

"At dawn Sunday a terrific shock shook the edifice and caused the entire city to tremble. Shortly thereafter, from a window in the upper gallery, we saw our flag carried by national troops on the other side of the cemetery.

Rebels Attack Gate.

"Our troops answered their salute in a short time and our saviors impetuously attacked the Visigoth gate, where the Reds were barricaded.

"The firing came closer and closer. We tried a sortie because the Reds were retreating and coming closer. Our fire now took them in the rear.

"Then our troops were there. 'We are saved!' we shouted, laughing and crying, and soon two children born in the caves saw the sun for the first time."

Aims to "Clean Out" City.

Today, as well as yesterday, foreign news correspondents were not permitted to come near Toledo, although some got within eyeshot of the newly captured city. It was said that Gen. Francisco Franco, rebel commander, had promised his troops a chance to clean the town out completely before any one was allowed to go in.

As far as newspaper correspondents were permitted to go forward, a scene of desolation met the eye.

The district was almost entirely deserted by the populace. The small village of El Bravo was completely destroyed. The famous feudal castle at Maqueda, where the loyalists held out after being surrounded, was a tumbling ruin and whole streets of houses were burned.

THE WEATHER

TUESDAY, SEPTEMBER 29, 1936.

[Chicago Daylight Time.]

Sunrise, 6:45; sunset, 6:36. Moon sets at 6:28 a. m. tomorrow. Venus, Mercury, and Jupiter are evening stars. Mars is a morning star. Saturn is a luminary of the night.

CHICAGO AND VICINITY: Partly cloudy and cool Tuesday and Wednesday; gentle northerly winds Tuesday.

ILLINOIS: Partly cloudy in north showers in south, cooler extreme south Tuesday; Wednesday fair and cool.

TRIBUNE BAROMETER

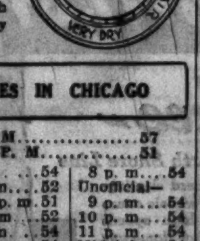

TEMPERATURES IN CHICAGO

MAXIMUM, 4 A. M. 57
MINIMUM, 1:45 P. M. 51

3 a. m. 56	Noon 54	8 p. m. 54
4 a. m. 57	1 p. m. 52	Unofficial—
5 a. m. 57	1:45 p. m. 51	9 p. m. 54
6 a. m. 56	2 p. m. 52	10 p. m. 54
7 a. m. 55	3 p. m. 54	11 p. m. 54
8 a. m. 55	4 p. m. 54	Midnight 54
9 a. m. 55	5 p. m. 55	1 a. m. 53
10 a. m. 55	6 p. m. 54	2 a. m. 53
11 a. m. 55	7 p. m. 55	

For 24 hours ended 8 p. m. Sept. 28:

Mean temperature, 54; normal, 61; excess for September, 100 degrees; excess since Jan. 1, 37 degrees.

Precipitation, .02 of an inch; excess for September 5.98 inches. Total since Jan. 1, 23.00 inches; deficiency since Jan. 1, 2.74 inches.

Highest wind velocity, 15 miles an hour from the northwest at 10:22 p. m. Sunday.

Barometer, 8 a. m., 30.20; 8 p. m. 30.15

Sept. 29, 1935:

Maximum temperature, 54; minimum, 44; mean, 49; clear; precipitation, none.

[Official weather table on page 32.]

REBEL AIRMEN BOMB MADRID; BEGIN NEW PUSH

Fascists Cheered by Capture of Toledo.

BULLETIN.

[Copyright: 1936: By the Associated Press.]

TALAVERA DE LA REINA, Spain, Sept. 29 (Tuesday).—Six hundred Catholic priests, supporting the Fascist rebellion, were slaughtered by frenzied Socialists during the last hours of a bloody insurgent drive on Toledo, it was learned today.

(Pictures on back page.)

TALAVERA DE LA REINA, Spain, Sept. 28.—(AP)—Survivors of the government siege of the Toledo Alcazar declared tonight 500 government fighters had been killed when the insurgents captured the city yesterday, while some Fascist sources placed the number as high as 900.

Unofficial and unconfirmed reports received here said 70 per cent of the original occupants of the Alcazar had been killed during the government siege and the ancient fortress laid in ruins.

Official insurgent statements earlier, however, declared that only 80 had been killed, but that 500 had been wounded. These accounts placed the total number of men, women, and children in the fortress, which held out for 68 days against government attacks, at 1,200.

Battle for Madrid Highway.

Fighting continued within the city as the Fascists ferreted out Loyalist snipers who remained after the general flight from the city.

Five miles to the north, at Bargas, government militiamen and insurgents fought a sharp battle for control of the Toledo-Madrid highway. Two armored trains, presumably from Madrid, moved near Bargas and were bombed by Fascist airplanes.

Bombardment of Madrid from the air was resorted to today, and planes were droning away from half a dozen airports in the direction of Madrid.

[*Censored dispatches from Madrid, however, did not mention an air bombardment.*]

Alcazar survivors declared much of Toledo was wrecked in the fighting. The cathedral was not severely damaged, they said, but its interior was looted. Survivors charged that government forces used poison gas in the Alcazar siege.

Though a number of government militiamen were trapped within the city, large forces were able to escape southward toward Ciudad Real, 60 miles away, and eastward toward Aranjuez.

Plan Madrid Campaign.

The Fascist cadets who rushed out of the Alcazar yesterday shouting "Viva Espagna" [Long Live Spain], begged to be incorporated in Gen. Francisco Franco's army for the final campaign to take Madrid, whose fall, the generals said, was only a matter of time.

First, Gen. Franco said he would rest his troops and clean up isolated resistance around Toledo. When the drive on Madrid is opened, it will be designed to join columns of the northern and southern armies outside the capital.

The strategy was to draw the picked legions of Gen. Franco tightly around the southern approaches to Madrid, while Gen. Emilio Mola puts on the pressure from the north. Rebels now control the important Toledo arms factory.

DESCRIBES VICTORY

BY EDMOND TAYLOR.

[Chicago Tribune Press Service.]

TALAVERA DE LA REINA, Spain, Sept. 27. — [Delayed by censor.] — From a high bluff dominating Toledo, Charles V.'s grand, grim citadel, I watched this afternoon [Sunday] a grand, grim page of Spanish history turned over as Gen. Francisco Franco's Fascist soldiers fought their way through the streets of the town to the ruined Alcazar, historic fortress and military academy, where Fascist insurgents were besieged for 68 days.

Rebel troops outside the town heard machine gun fire from the Alcazar long before any of Gen. Varela's rescuers reached the besieged fortress.

Beaten Back by Cadets.

Prisoners taken by the Fascists and brought to the rear reported that just before the rebels made their entry, the loyalists made one last desperate

attack on the Alcazar and were beaten back by the machine gun fire of the cadets.

Standing on a hilltop I could see the loyalists shelling rebels who had entered Toledo while the artillery around me sought to silence them. I could see shell bursts plainly—gray columns of dust shooting up like geysers from the gray, battlemented crag which is Toledo—and there could be no doubt that they came from a loyalist battery.

Looking through my glasses I could even distinguish occasionally a tiny puff of a hand grenade and, little by little, could see them spread from my observation post. At dark Toledo was still being shelled and the rattle of musketry and machine guns could be heard dimly.

Did this not mean that new, fierce hand to hand fighting was still going on in the streets? In that case the battle was between the cautiously advancing soldiers of the rebel army and the few groups of loyalists who had found their retreat cut off and had taken to the roofs in the hope of holding the enemy until dark and slipping through the lines then.

The rebels made their entry into the town around 1 p. m. through the Visagra gate—the only one left free by the loyalists—and slowly and methodically worked their way toward the heart of the town, responding to pot shots of the loyalists. This was a psychological maneuver to assure the neutrality of the civilian population, for the Tercio [Foreign Legion] does not ordinarily waste ammunition.

Highways Blocked.

Though Toledo, with its medieval walls, is a natural fortress, Gen. Valera's men did not encounter real resistance at the entrance to the town. Most of the loyalist defenders fled as soon as they realized that an encircling movement was being carried out, or were shot down while trying to flee past the machine guns which the rebels had set up during Saturday night commanding all highways leading out of Toledo except one to Ciudad Real, 60 miles southward, which they shelled heavily.

Actually the battle for Toledo was over Saturday afternoon when the troops of Maj. Castejon's column entered the village of Bargas, 7½ miles north of Toledo. There the loyalists had tried to fortify a naturally strong defensive position and had made a fairly stubborn resistance. Heavy artillery preparation and the usual tactics — lightning flanking moves and then a sudden rush by troops who know how to take cover so perfectly they can afford to give the appearance of being reckless—dislodged the enemy from Bargas.

Rush Across Open Country.

From Bargas a quick rush across the open country enabled the rebels to cut nearly to the Madrid highway and the advance of three rebel columns in converging on Toledo was easy from then on.

The battle, like most engagements in this swiftest moving of all wars of movement—as dull as ditch water to watch and dull to write about—was, from the technicians' point of view, a brilliantly carried out operation, and the blue clad corpses scattered over the fields around Bargas and alongside the highways leading out of Toledo were evidence that it was a costly one for the loyalists.

There was nothing dull, however, about standing on that hill this afternoon and looking down on Toledo, its gray mass sharply etched against the tawny background of the Castilian plain in the sharp Spanish light, and yet at the same time looking legendary as a mirage.

Behind me, along the road, was a long line of military trucks waiting for dark to move up, and all around me were guns, with their crews serving them, while a couple of hundred or so Fascist volunteers were deployed all over the hilltop to be there in case of need.

Bombers Circle in Sky.

From the foothill below me to Toledo, and even to the bluish crests beyond, nothing living could be seen. There was Toledo, there was the Alcazar looking incredibly huge with its three walls standing and one blown down, and you knew one of the most stirring dramas of our day was being enacted under those ruined walls. Yet the panorama was as dead as something on the moon.

All afternoon loyalist bombers and fighters circled remorselessly over our battery while the rebel pursuit planes tried their best to ward them off. Finally, lying on my back in a meager clump of weeds, I saw one of the loyalist planes falter in the air and drop like a stone to crash somewhere out of sight over the rim of a hill.

Coming back to Talavera with the news that Toledo was taken and already virtually under complete control, I witnessed one of the most delirious victory celebrations in the plaza underneath the windows of the general staf that I have ever seen anywhere.

Suspend Official Rights.

[Copyright: 1936: By the Associated Press.]

MADRID, Sept. 28.—The Spanish government tonight ordered every available man to the civil war front and answered rumors that cabinet officials had abandoned the capital with the explanation that several ministers were away on a tour of inspection—but would return momentarily.

Striving to concentrate every effort toward a defense of Madrid against insurgents who yesterday captured Toledo, 40 miles south, the government today suspended the rights of all public functionaries of ministries and executive departments. [Details of this action were censored but it was believed by some sources that a form of martial law might have been invoked.]

A government communique said the Toledo loyalist army was compelled to retreat to the outskirts of the city but was continuing to bombard Fascists within in a vicious counterattack.

Bilbao Gets Food.

BILBAO, Spain, Sept. 28.—[By Warship to Saint Jean de Luz, France.]—(AP)—Badly needed supplies were landed here today during a lull in the insurgent advance against Bilbao, halted by a naval bombardment.

Two Scandinavian freighters were convoyed from their anchorage in the outer harbor by government war vessels and unloaded guns, munitions, and tons of flour and canned food.

[A Fascist radio broadcast from the Canary Islands asserted insurgent planes had bombed Bilbao yesterday while Fascist troops advancing on Bilbao seized the town of Eibar, 25 miles to the east.]

REBELS POINT DRIVE TO MADRID

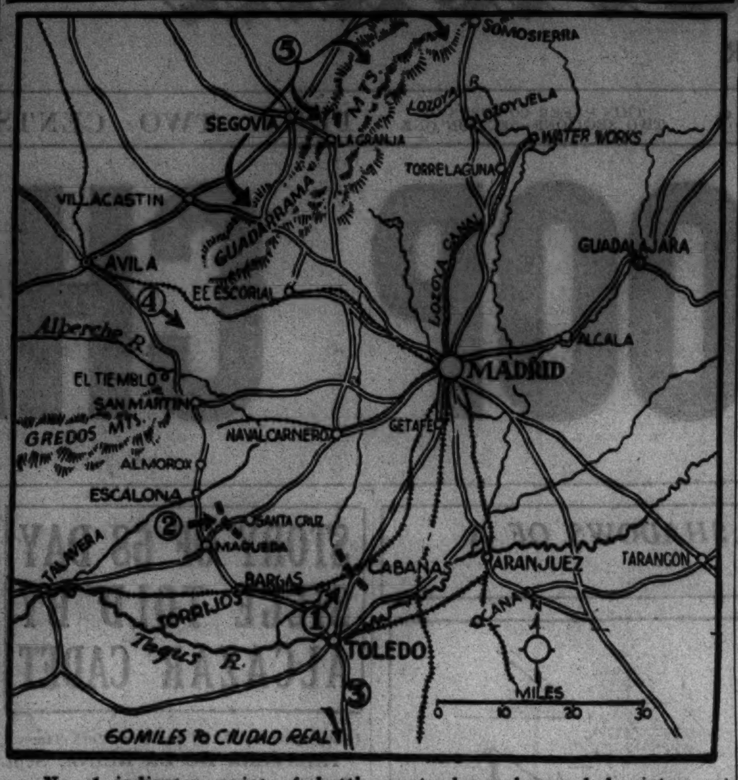

No. 1 indicates point of battle yesterday when rebel victors at Toledo attempted to push government forces back along the road to Madrid. Many Toledo troops already had fled southward (No. 3) along the road to Ciudad Real. The rebel command planned a final drive on Madrid with the southern army attempting to close in from Bargas (No. 1) and Maqueda (No. 2), while the northern army presses in from Avila (No. 4) and from the Guadarrama mountains (No. 5).

8 NEW DIVISIONS TO BOLSTER NAZI ARMY; 6 TO GUARD RHINELAND

[Chicago Tribune Press Service.]

BERLIN, Sept. 28.—Germany's army soon will be strengthened by eight new divisions, bringing the number of divisions to forty-four. This measure became necessary after the introduction of the two years' conscription service.

Six of the eight new divisions will be stationed in west Germany. Part of these new forces, it is believed, will garrison the reoccupied Rhineland where a belt of fortresses now is being built opposite France's Maginot line.

Following the recent army maneuvers a "national political training school," which may be regarded as the successor of the former Prussian cadet schools, held maneuvers in the north German moor, Lueneberger Heide. About 2,500 boys from 14 to 19 years old participated. To make the war game as realistic as possible motorized forces took part.

Prince Carlos, Claimant to Spanish Throne, Injured

VIENNA, Sept. 28.—(AP)—Prince Alfonso Carlos of Bourbon, claimant to the nonexistent Spanish throne, today was reported seriously injured when struck by a motor car. Prince Carlos is a brother-in-law of the prince of the Asturias, son of former King Alfonso of Spain and heir presumptive to the throne, from which Alfonso was ousted in 1931.

W. Railroad Av., Evanston, Is Now Green Bay Road

The Evanston city council adopted an ordinance last night changing the name of West Railroad avenue to Green Bay road. This newly improved thoroughfare forms a continuation of McCormick boulevard in Evanston. This highway is now linked to the old Green Bay road between Highland Park and Waukegan.

BRANDS HITLER AND DUCE 'FOES OF CIVILIZATION'

Soviet Foreign Chief Replies to Nazis.

GENEVA, Sept. 28. — (AP) — Maxim Litvinov, Russia's foreign commissar, tonight labeled Naziism and Fascism "enemies of civilization," in a vehement reply to high Nazis' recent charges that bolshevism is "world enemy No. 1."

The soviet leader, in a vigorous defense of his country's desire for world peace, rose in the league of nations assembly and cried:

"They [Naziism and Fascism] are the deadly enemies of all working people and of civilization!"

Vitriolic Attacks.

He mentioned neither Chancellor Hitler nor Premier Mussolini by name, but delivered vitriolic attacks on those responsible for the doctrins of the Nazis and Fascists.

Russia, he asserted, is unalterably opposed to entry into the league of any nation with political rule "founded on racial and national inequality which describes all people except its own as sub-human."

Any state ruled by a man who indulges in territorial conquests, Litvinov declared, is not acceptable to the league of nations.

Especially should league doors be barred against countries whose leaders "enumerate vast territories which they intend violently to separate from other countries," he cried, apparently referring to Hitler's recent speech saying German prosperity would result "if we had" the Ukraine valley of Russia.

Despite opposition to league admission of any such country, Litvinov said his government stood ready to make agreements with even "the most aggressive countries.

Disdains Reply to "Insults."

The government disdained reply to "insults," Litvinov said, with "not only disgust at the sources of these insults but mainly because it wishes to leave to others the responsibility for all consequences of the breaches in elementary rules of behavior between peoples."

Turning to the Spanish civil war, the Russian foreign comissar said:

"Nonintervention by the powers is fraught with incalculable consequences." Russia adhered to the policy with great reluctance, he explained, believing that by so doing she was refusing to participate in a war waged against a constituted "lawful government."

Hungary, meanwhile, advocated revision of post-war treaties before the assembly. Hungary was disarmed and lost much of her territory under the treaty of Trianon.

ALCAZAR STAND AGAINST FINAL ATTACK RELATED

Cadets Return Fire Until Rescue Arrives.

BY JAY ALLEN.

[Chicago Tribune Press Service.]

MADRID, Sept. 27.—[Delayed by Censor.]—The last foreign observer out of Toledo today [Sunday] was James Hawthorne, an American, who is a contributor to various reviews. He told of the government's final attempt to compel the surrender of the Alcazar cadets first by setting off another dynamite mine, then by pouring gasoline on the ruins and lighting it.

"I watched the gasoline stunt from behind sandbags in the second floor windows of the Hospital de Santa Cruz," he said. "When the smoke subsided I realized nothing had come of it. I walked out on the Miradero promenade on the edge of the cliff behind the Alcazar and watched the artillery duel across the Madrid highway. White puffs showed where the guns were, the rising smoke where the shells landed.

Rebels Give Notice.

"Where the road goes steeply down to the Visagra gate was a knot of policemen and townsfolk and twenty cars and gasoline trucks. I heard a whining and a crash by then. The first rebel shell from outside had struck Toledo. I went to see. It had gone through the office of the committee of a syndicalist organization which had moved into Toledo, where syndicalists never were known until the military rebellion made all things possible. The syndicalists were very much annoyed and were suspecting a spy was at work. There was a huge hole in the wall of the headquarters where once was a Catholic agrarian bank. One man was killed.

"I started back toward the Hospital de Santa Cruz. I saw the rebels from the Alcazar had run up a bright new red and yellow flag on the only tower left. Machine guns were angrily ripping it to shreds and shelling began in earnest. Shrapnel burst over the road up to the Miradero, and I saw the townspeople hurriedly gathering their belongings for flight. Old women seemed to be wandering about aimlessly.

Shells Wreck Hospital.

"Shrapnel swept the Miradero. It spurted all over us and we rushed into the Hospital de Santa Cruz—militia, assault guards, every one. Four successive shells crashed through the priceless old hospital, a wreck until a few years ago when restoration began. The guards looked up from the patio into the blinding sky. 'Good God, where are our planes?' That was the tragedy. The government has three pursuit planes in the Madrid area, the enemy thirty-two fast German and Italian machines.'

"There was a rush for the cellars. Somebody cried: 'We will be trapped like rats here without food, water or ammunition.' Three guards fell with shrapnel wounds. I helped carry them to a first aid station. We left the Hospital de Santa Cruz and headed down hill toward the railway station. I could see the guards behind barricades in the Alcazar gardens still firing away, but the machine gun supports in the hospital had gone. We ran across the Alcantara bridge, risking the fire from the Alcazar. We did not stop until we got to the station because we saw the rebels' planes overhead and thought the station would be a likely target. A truck picked up some of us. We passed peasants on the road driving goats and donkeys.

"We found a train standing on the siding at Algodor and climbed aboard. It started, but a crowd of railway men and peasants ran up and signaled us to stop.

"'Leave your arms for the rest of us.' they cried. Those who chose to stay on the train did so.

"The train began to move again. A sturdy peasant, rifle in hand, kissed his offspring, five of them, ranging in age from 5 to 17 years. Clutching a 10 year old child he said: 'If I fall remember me.' He climbed down and stood by the track. He clenched his fist in farewell.

"At Aranjuez [a junction south of Madrid] the troops and militia took all the guards off the train."

Chicago Daily Tribune.
THE WORLD'S GREATEST NEWSPAPER

Vol. XCV. Tuesday, Sept. 29. No. 234.

Published daily, except Sunday, Tribune Tower, 435 North Michigan-avenue, Chicago, Ill.

The Tribune company, publishers.

MAIL SUBSCRIPTION PRICES.

Mail subscription prices in Ill. [outside of Chicago], Ind., Iowa Mich., and Wis.—Daily with Sunday, one year, $12.50.

Zones 3 and 4, in states other than Ill., Ind., Iowa, Mich., and Wis.—Daily, $7.50 per year.

Zones 5 and 6, inclusive, Canada, Mexico, and foreign—Daily, $12.00 per year.

Entered as second class matter May 14, 1903, at the postoffice at Chicago under act of March 3, 1879.

REBELS CELEBRATE CAPTURE OF TOLEDO WITH SONG AND SPEECH

BURGOS, Spain, Sept. 28.—(AP)—Deliriously joyful Fascist leaders celebrated tonight the capture of Toledo with speeches and song.

"Spain is liberated," they cried, while the rebel chiefs with the skill of dramatists, revealed news of the victory bit by bit, working up to the climax with the rescue of the besieged occupants in the Alcazar. Church bells pealed all day long.

Gen. Emilio Mola and Gen. Francisco Franco, rebel military leaders in the south and north, were hailed as heroes by throngs in the streets. "Victory" songs, weird adaptations of Spanish melodies, were composed spontaneously and picked up in chants by the crowds.

ARMY AND POLICE STAGE MYSTERY ROUNDUP IN CUBA

HAVANA, Cuba, Sept. 28.—(AP)—Armed with submachine guns, rifles, and pistols, more than 3,000 police and army intelligence agents moved through Havana tonight, rounding up persons in almost every neighborhood. They refused to divulge the reason for the action or the names of those arrested.

Near the El Pais newspaper plant, wrecked by dynamite Sept. 20, officers searched cars and their occupants. There were rumors they suspected another attempt would be made against El Pais and other newspapers.

The house of representatives passed, as a whole, a bill reëstablishing the death penalty in Cuba. It must be approved by individual paragraphs and then must receive senate sanction before becoming effective. The measure is aimed at terrorism.

Park Invites 47 Fellow Governors; "Politics Out"

Jefferson City, Mo., Sept. 28.—(AP)—With a promise that politics will be forgotten, Gov. Guy B. Park of Missouri officially invited the chief executives of the 47 other states to the annual governors' conference in this state, Nov. 16-18.

JAPAN DEMANDS TO 'RULE' NORTH HALF OF CHINA

Shanghai in Panic; Fears Armed Conflict.

BY JOHN POWELL.

[Chicago Tribune Press Service.]

SHANGHAI, Sept. 29 [Tuesday].—The sudden arrival of Dictator Chiang Kai-shek by air in Nanchang, Kiangsi province, en route to Nanking where he was expected today, did not ease the touchy Chinese-Japanese situation. It is expected he will be unable to accept Japan's demands for settling the recurring anti-Japanese "incidents."

These demands are designed, Chinese observers say, to "Ethiopianize" the Chinese republic, or at least the northern half from the great wall to the Yangtze river.

Japan's withdrawal of civilians from Hankow, where a Japanese policeman was killed Sept. 19; the swelling of the Japanese force in Shanghai to an estimated 4,000; and a belligerent speech in Tokio by Hachiro Arita, Japanese foreign minister, forecasting war in the event China continues its procrastination, created panic here.

Arita in Veiled Threat.

[Chicago Tribune Press Service.]

TOKIO, Sept. 28.—Hachiro Arita, Japan's foreign minister, expressed fear today that unless China immediately puts a stop to anti-Japanese agitation the relations between the two countries "will grow very much worse."

"China," he said, "is now at a momentous crossroad."

Arita declined to elaborate on the statement upon being asked if war possibly may result.

"The word war is not in the vocabulary of a diplomat," he said.

Urges Friendly Response.

"I very earnestly hope China will grasp our hand in friendly response to whatever difficulties she may have to surmount," Arita continued. "The Japanese in China repeatedly have suffered outrages of unspeakable violence at the hands of Japanese agitators, and lives and property of Japanese have been gravely threatened.

"All these unfortunate incidents may rightly be said to be the logical consequence of anti-Japanese education, instigation, and other forms of anti-Japanese policy for which the nationalist government and the Kuomintang [government party] cannot evade responsibility."

3 ROB BANK OF $600.

Eaton, O., Sept. 28.—[Special.]—Three bandits took $600 from the First State Bank of West Manchester late today. One robber waited in an auto while two entered the bank. One forced bank officials and two customers to lie on the floor. The other scooped up the cash.

PORTUGAL WILL JOIN GROUP TRYING TO BAR MEDDLING IN SPAIN

[Chicago Tribune Press Service.]

LONDON, Sept. 28.—Portugal's formal consent to join the international committee applying the Spanish nonintervention agreement at last has been obtained. The earl of Plymouth, parliamentary undersecretary of the colonial office, announced Portugal's decision to this effect in the committee's meeting at the foreign office this afternoon.

He read a letter from Dr. Armindo Monteiro, Portuguese foreign minister, stating that since the rules of procedure adopted allay the doubts entertained by his government, Portugal will be represented at the next meeting of the committee.

The foreign minister's letter concluded: "On this occasion I wish to emphasize that the reserves or conditions which I communicated to the British and French governments in my note of Aug. 21 are in no sense affected by the above mentioned decision. My government maintains then in their entirety."

The foreign minister's letter also indicated Portugal plans to make other reservations.

Nazi Leader Congratulates Alcazar Rebels, Rescuers

[Chicago Tribune Press Service.]

BERLIN, Sept. 28.—Germany today came out openly in approval of the Spanish rebels. "The Nazi party of Germany heartily congratulates the heroes of the Alcazar and their rescuers," said a telegram sent to them by Rudolf Hess, Reichsfuehrer Adolf Hitler's deputy leader of the Nazi party.

Dog Enters a Hospital; Gives Birth to Six Pups

St. Louis, Sept. 28.—(AP)—Surrounded by nurses and maternity experts who were not allowed to approach her, "Lady," black and white fox hound, gave birth to six pups today at Washington university clinic. Lady walked into the clinic Friday and wagged her tail to mutely call attention to her condition.

THE COFFEE OF CHICAGO'S OWN CHOICE
Royal Jewel COFFEE
AT JEWEL FOOD STORES ONLY

PRESIDENTIAL GRILL
STEAK DINNER $1.00
Harding's
JUST WONDERFUL FOOD
11 N. CLARK

Write us or phone Har. 9000 if you can't come in

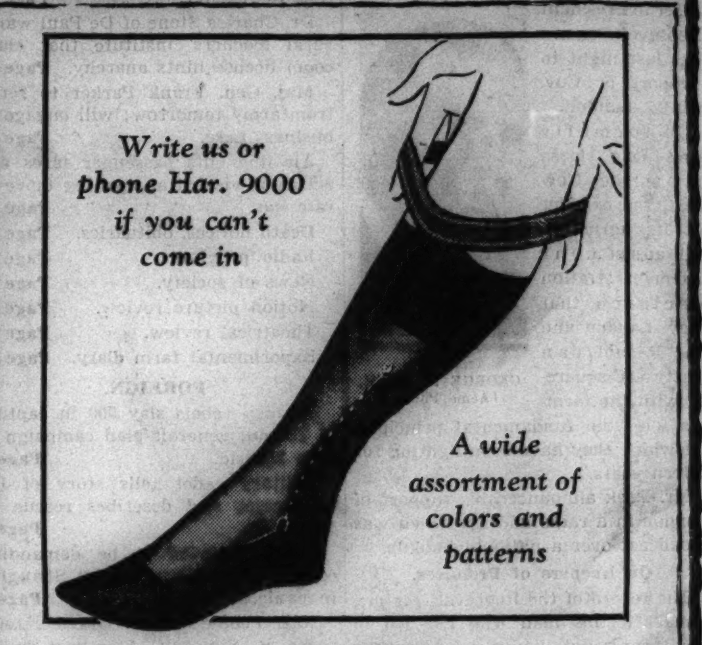

A wide assortment of colors and patterns

PACER

The amazing new sox with attached washable garters

BY HOLEPROOF

55c

It's the most important sock improvement in years — in fact, after we introduced them last Friday the response was so tremendous that we were forced to wire substantial orders for more of them. It's a sock and washable garter in one. The sox are held up without noticeable pressure—no shin rubbing—more cleanliness, comfort and style

Maurice L Rothschild
State at Jackson

VAN HEUSEN SHIRTS

with the non-wrinkle collar that's woven on a curve

$1.95

Van Heusens have given thousands of men soft collar comfort with starched collar appearance. The ingenious non-wrinkle collar is woven on a curve and is known for its uncanny facility for staying fresh and trim. Whites, colors, and fancy patterns

Boys' Van Heusens $1.55

Maurice L Rothschild
State at Jackson

10 PORTRAITS BY BORIS CHALIAPIN OF CHARACTERS IN MORRIS GEST'S PRODUCTION OF "LADY PRECIOUS STREAM" (now at the Harris Theater) ON EXHIBIT. Crystal Room, Seventh Floor.

MARSHALL FIELD & COMPANY

A lapin coat and tweed suit with a future

$85

from the Suit Room

The coat—made from carefully selected pelts—is ideal for the casual moments between lunch and dinner . . . worn separately or with its stunning companion—the tweed suit. The suit is perfect as a two, or worn "suit-wise" with a blouse. Black coat with gray suit; brown coat with brown or green suit. This costume is in sizes 12 to 20.

Sixth Floor, Middle, State
Also Evanston and Oak Park

Announcing

Marshall Field & Company's Ninth Floor Paint Section Is Now the Exclusive Department Store Outlet for

NU-ENAMEL

PAINT IT YOURSELF

We have been so impressed with the splendid results easily obtainable when "Nu-Enamel" products are used, that we are glad to add them to our stocks. In this already well known line you'll find paints, varnishes and enamels to suit every purpose and to comply with every budget requirement.

Ninth Floor, North, State

MARSHALL FIELD & COMPANY

SEE THE PORTRAIT EXHIBIT OF CHARACTERS FROM "LADY PRECIOUS STREAM" (now at the Harris Theater). Crystal Room, Seventh Floor

Ride in clean, cool comfort—

To Milwaukee—

Discovered by North Shore Line

NORTH SHORE LINE

36 FAST TRAINS DAILY

ZINTAK STARTS NEGOTIATION TO PAY SHORTAGE

Schlaeger Named to Take Place on Ballot.

(Picture on back page.)

Frank V. Zintak opened negotiations yesterday for repayment of the shortage of approximately $26,000 in his accounts as clerk of the Superior court, discovery of which led to his ouster from office and indictment on a charge of embezzlement.

Conferences on restitution began as the managing committee of the Cook county Democratic central committee named Victor L. Schlaeger, chief deputy coroner, to fill the vacancy on the Democratic county ticket caused by Zintak's withdrawal Saturday as the nominee for the Superior court clerkship.

Schlaeger, like Zintak, is of Polish descent. He is a party leader in the Tenth ward. He was named to the vacancy by unanimous vote of the managing committee after Ald. Joseph P. Rostenkowski [32d], who also had been mentioned as a candidate, withdrew his name.

Ditchburne Makes Statement.

The source of any money which may be used to repay Zintak's shortage remained a secret, but was the subject of a critical statement by Harry S. Ditchburne, Republican nominee for state's attorney. Mr. Ditchburne said:

"The news that the Democratic county central committee has announced the withdrawal from the ticket of their candidate for clerk of the Superior court does not come as a surprise in view of rumors during the last few days to the effect that a deal was under consideration whereby the candidate would withdraw if politically interested parties would make up any shortage which might exist, and also if the state's attorney would nol pros the criminal matter now pending.

"The withdrawal being the first step in confirmation of such rumors, the citizens of Cook county may well anticipate fulfillment of such a deal. Should we not be informed at once whether there has been any restitution and also whether the criminal matter is to be dismissed?"

Majewski Is Zintak Envoy.

Bernard L. Majewski, a member of the school board, was the first Zintak emissary to appear at the County building yesterday. He conferred during the early afternoon with Clayton F. Smith, president of the county board, who first announced the Zintak shortage.

Late in the afternoon there was a second conference in Smith's office at which he, his secretary, A. L. Hornick, and County Auditor Lee Howard were among those present. A fourth man was heard to shout during the conversation, apparently at Smith:

"What right had you to announce that I was $22,000 short in my accounts?"

Smith and Hornick, after the visitor had left by a secret door, both entered denials that he was Zintak.

Ask a Complete Audit.

Smith said that no formal offer of restitution has been made to him yet, but that the Zintak representatives have asked that they be furnished with a complete audit of the clerk's office down to Sept. 17, the day the executive committee of the Superior court judges ousted Zintak.

So far the principal items announced as forming the Zintak shortage are $22,560, the original sum on which the embezzlement indictment is based, $3,000 in government bonds which are the subject of a grand jury investigation still in progress, and $750, Zintak's salary for October, which he paid himself in advance.

The Zintak ouster was ratified yesterday at the second meeting of the judges of the Superior court on the subject. Eighteen of the 27 judges attended, and their votes and those of six more represented by proxy were cast unanimously in approval of the executive committee's action.

Seeks to Quash Indictment.

Zintak's attorney, Stephen Love, will appear today before Judge Robert Crowe O'Connell in the Criminal court to argue a motion to quash the embezzlement indictment against his client. Love filed his brief in the case yesterday.

The brief set up the same "vest pocket" theory that Robert M. Sweitzer employed to excuse his defalcations of more than $500,000 from the office of the county clerk. Under this theory, Love maintained, Zintak was privileged to do what he pleased with the escrow and trust funds placed in his custody so long as he accounted for them at yearly intervals and at the end of his term of office.

LUG AWAY TAVERN SAFE.

Four gunmen got a safe and $245 yesterday in a tavern at 3196 Milwaukee avenue while Leonard Burke, 3043 North Avers avenue, the bartender, was alone.

SEEKING CUSTODY OF SONS

DIXIE MASON.
[Acme Photo.]

A Chicago Divorcee

Los Angeles, Cal., Sept. 28.—(AP)—Superior Judge Caryl M. Sheldon began the task today of untangling the legal snarl that has enmeshed the two small sons of Dixie Mason, radio entertainer.

Miss Mason, in private life Mrs. Mildred Waterman Smith, is asking for guardianship of the boys, Douglas Waterman, 8, and Robert Waterman, 7.

Her former husband, Layton Waterman, son of Dr. S. A. Waterman, Chicago surgeon, is petitioning for a writ of habeas corpus to give him the right to care for his sons.

Waterman contended Miss Mason left Illinois with the boys contrary to a divorce order in Chicago. At the time of the divorce in 1932, custody of the children was divided, but Waterman said he later obtained full custody. Miss Mason was married to F. A. Smith in 1934 and divorced in April, 1935.

H. William Hess, attorney for Miss Mason, challenged the Chicago court order on technical grounds.

CHUM OF KING'S FRIEND SCOFFS AT DIVORCE TALK

Innocent Association, She Tells Reporters.

New York, Sept. 28.—[Special.]—The focus of interest in the world's most widely discussed friendship today veered from Balmoral castle in Scotland, where King Edward VIII. continued to play host to Mrs. Wallis Simpson, to a New York apartment. There Mrs. Mary Raffray, just back from a visit with "Wally," talked about the whirlwind of gossip that surrounds her dearest friend.

"Much misunderstanding exists concerning 'Wally' and the king," Mrs. Raffray said. "Their's is an innocent friendship and all their friends know it."

Mrs. Raffray was told there had been reports that Simpson was on his way to America to divorce his wife and marry her.

"Preposterous!" she exclaimed. "If I were getting a divorce, I'd hardly be getting it to marry the husband of my best friend."

Mother, Ex-Wife Doubt Trip.

Ernest Simpson Sr., who is head of Simpson, Spencer & Young, steamship agents, is ill in a London hospital, where his son was said to have visited him today. Mrs. Ernest Simpson Sr. still lives in the four story brown stone house on Manhattan's west side.

"My son?" she asked. "I don't know anything about him. I've been looking for him myself."

The former Mrs. Simpson Jr.—Dorothea Parsons Simpson—said she rather hoped he would come to see their young daughter before she goes away to boarding school.

She made it clear that Simpson, his present wife, and herself had maintained the status of close friends for years, and added her divorce was in every respect "most amicable."

Decry Rumors in London.

LONDON, Sept. 28.—(AP)—Reports that Ernest Aldrich Simpson, husband of King Edward's frequent companion, had arrived in the United States incognito to institute divorce proceedings against his wife were characterized today in well informed quarters as absurd.

Friends of Simpson, who was reported angered by his wife's friendship for Edward VIII., disclosed he had visited his father today. Authoritative sources said each day he has talked by telephone with his wife at the king's Scottish castle.

Mrs. Simpson's friendship for the king is frequently mentioned in Mayfair gossip, but reports her husband intends to seek a divorce are not credited by persons who know them.

H. L. Wessling Is Elected Northwestern U. Club Head

H. L. Wessling, 629 Mountain road, Lake Bluff, an insurance broker, has been elected president of the Northwestern University club of Chicago, to succeed Frederic P. Vose, 1131 Ridge avenue, Evanston, who resigned because of illness. Mr. Wessling was graduated from Northwestern in 1910.

JARECKI VACATES 'NO MAN'S LAND' ELECTION ORDER

Judge Edmund K. Jarecki in the County court yesterday vacated his previous order calling for a special referendum on the proposal to incorporate into a village the small wedge of shore line between Wilmette and Kenilworth known as No Man's Land. The action spelled victory for the dry forces in the neighboring suburbs who fought to keep the territory unincorporated and thus under the rule of New Trier township officials. The township voted dry in a referendum in 1934, but the vote was later declared invalid.

Judge Jarecki ruled that the petition for the election did not have the required 15 signatures. There were 23 signers to the original petition but nine signers later withdrew their names, leaving only 14.

TRACE EXTORTION NOTE TYPING TO VICTIM'S OFFICE

U. S. to Give Facts Today in Kendall-Thomas Case.

Government agents announced yesterday that the typewriter used to write the two extortion notes demanding $2,000 from Harry R. Kendall, 425 Grove street, Evanston, had been found in one of the local offices of the Washington National Insurance company of which Kendall is chairman of the board.

Assistant District Attorney John J. Moreschi said this would be part of the government's evidence to be presented today in the hearing before United States Commissioner Edwin K. Walker against Frank R. Thomas, 36 years old, 325 Prospect avenue, Park Ridge, who was arrested as a suspect in the case.

Thomas is employed as an underwriter by the Great Northern Life Insurance company but he serves as a consultant for a number of other companies, including the Washington National Insurance company.

Arrested After Son Is Involved.

He was arrested on Sept. 9 by government agents when his 12 year old son called for a decoy package placed as directed by the extortionist in a locker of the Park Ridge station of the North Western railroad.

Kendall received two extortion notes at his home, the second of which was mailed in Chicago on the morning of Sept. 3. It was this note which made the specific demand for $2,000 and directed that the money be placed in the Park Ridge railroad station.

Immediately upon his arrest Thomas, a leader in his community, maintained his innocence and asserted he was the victim of unusual circumstances. Government agents also admitted that in investigation of Thomas' affairs they could find no possible reason why he might resort to extortion.

Specimens Sent to Capital.

District Attorney Moreschi said the typewriter was found in the main office of the Washington company after agents had typed specimens on the typewriters in the various insurance offices which Thomas frequented. The specimens were sent to the government crime laboratory at Washington and yesterday Moreschi was notified that the typewriter used in the extortion notes had been traced to a machine in the Washington company's office.

Government agents admitted that others beside Thomas has access to the machine.

On his arrest Thomas was charged with attempted extortion. The hearing today is to determine whether the government has sufficient evidence to warant Commissioner Walker's holding Thomas for grand jury action. Because of the unusual aspects of the case government prosecutors have promised to present their full case today.

Offers Her Coats for Sale; Robbed by Bandit Couple

Mrs. Pauline Doherty, of 1124 East 46th street, was robbed of a mink coat valued at $450 and a cloth coat valued at $35 by a young man and a well dressed young woman yesterday. Mrs. Doherty and her husband, a race track ticket seller, are planning to move to Florida for the racing season and advertised her coats for sale. Yesterday the young woman who called herself Mrs. Moore called to look at the coats. She left, returning later with her supposed husband, and robbed Mrs. Doherty.

"CUSTOMER" ROBS GROCERY.

Ernest Wood, manager of a grocery at 1261 North Clark street, was robbed of $30 yesterday by a "customer."

DEADLINE PASSES ON 1935 TAXES; NO LAST HOUR RUSH

Collections to Date 15 Per Cent of Extension.

Yesterday was the deadline for payment of 1935 personal property taxes and the first instalment of 1935 real estate taxes, but the big last-minute rush of previous years was lacking. Those who did not pay their taxes in person or mail them in before midnight last night will pay a penalty of one per cent of the amount of the first instalment, with an additional one per cent for each month of delay.

Throughout the day throngs of taxpayers filed past the collectors' cages in the office of County Treasurer Joseph L. Gill, but the arrivals were so spaced that the extra corps of assistants found little difficulty in caring for the crowds as they arrived.

Many Thousands Mailed In.

Gill estimated that 7,500 persons appeared in person to pay the first half of their 1935 bills, and that several times that number, fearing an eleventh hour jam, mailed in their payments.

Because of the difficulty of tabulating yesterday's receipts and the vast amount of work necessary to credit and total the mail payments, it was virtually impossible to estimate the amount of tax money paid in.

At 9 o'clock last night, tabulated payments on 1935 personalty and realty bills totaled $32,266,840, of which $4,468,931 came in during the day. At that hour, collections amounted to nearly 17½ per cent of the entire extension—$185,336,646. Treasurer Gill said mailed instalments, which will not be computed for several days, would add several million dollars to the tentative figure.

Explanation of "No Crowding."

Various factors were credited for elimination of the customary crush in the collector's office. Chief among these was the "false deadline" of Sept. 1, when several thousand taxpayers, apparently unaware that the deadline had been extended to Sept. 28, descended unexpectedly upon the office of the collector, who had not added extra clerks.

Gill attributed the orderliness of yesterday partly to the fact that more taxpayers than before mailed in their payments, and that the public has become educated to the fallacy of postponing payment until the final day before penalties start.

Many of the mailed payments were those of large corporations, who customarily wait until the last moment in order to save interest. In the case of small taxpayers this saving is negligible.

18 Denominations Pledge Co-operation with Mission

Representatives of 18 Protestant denominations yesterday pledged active coöperation with the nation-wide preaching mission which will reach Chicago in November.

BAR'S HEARINGS ON BANKRUPTCY LAWYERS BEGIN

Hearings on complaints involving the conduct of 13 attorneys in bankruptcy and receivership litigation in the federal courts here have begun before the grievance committee of the Chicago Bar association, it was learned yesterday. The names of the attorneys have not been made public and the hearings are behind closed doors in the association headquarters at 160 North La Salle street.

The hearings are an outgrowth of charges made by Federal Judge John P. Barnes a year ago. The judge became aroused at what was termed a "racket" by which certain attorneys and "procurers" were engaging in bankruptcy and receivership cases. It was charged that many of these suits—under section 77 B of the amended bankruptcy act—were filed only to mulct the assets of the properties for legal fees.

Judge Barnes turned over to the bar association transcripts of the evidence and his remarks and requested that the conduct of the attorneys be investigated. A special inquiry committee of the bar association determined there was sufficient cause to refer the cases of 13 lawyers to the grievance committee. Should the racket charges be found true, the attorneys face disbarment or other disciplinary measures by the state Supreme court. The hearings are expected to last a month.

DUFF
Perfect Manicure in One Operation
49c
• A CREAM that doesn't evaporate or deteriorate.
• Removes liquid polish and restores LASTING luster.
• Eliminates hangnails and leaves cuticle smooth.
• Banishes brittle, split, peeling, ridged nails.
Mandel's Toiletries—First Floor—State.
MANDEL BROTHERS

LIBERAL CHARGE ACCOMMODATIONS

ROTHMOOR & Brucewood coats with REGAL MINK
$150
Mink—the fur of royalty—glorious deep toned mink—on coats that'll make you forget everything else till you own one
Other coats $17.50 to $465
fifth floor
Maurice L Rothschild
State at Jackson

New fall Stetson hats $5 to $18

A small deposit holds your suit

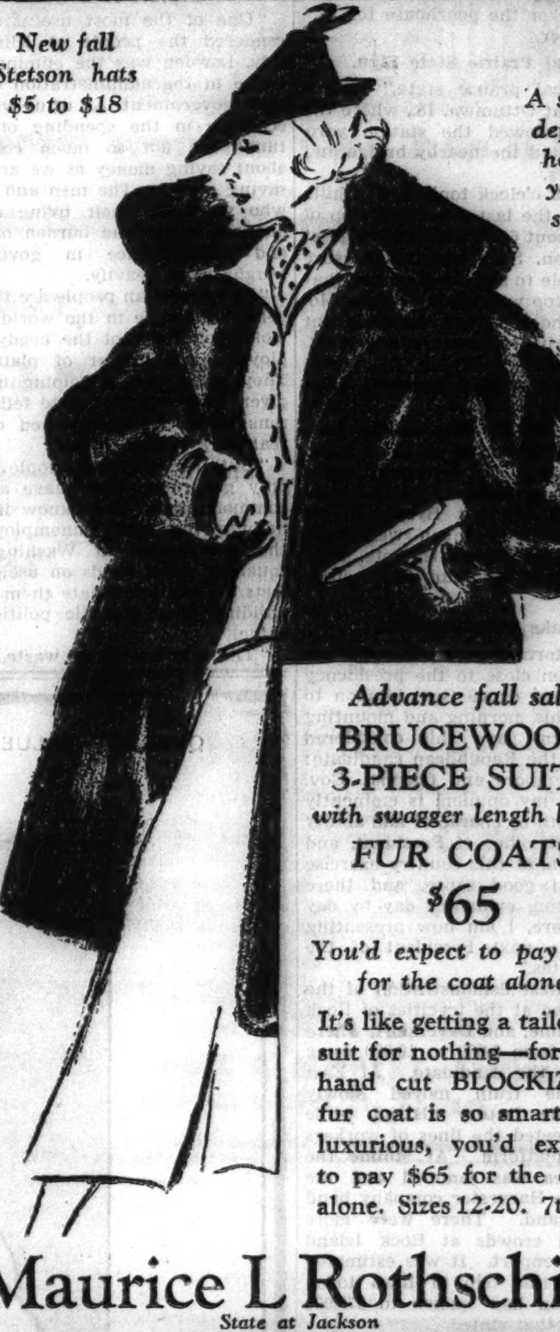

Advance fall sale
BRUCEWOOD 3-PIECE SUITS
with swagger length lapin
FUR COATS
$65
You'd expect to pay $65 for the coat alone
It's like getting a tailored suit for nothing—for the hand cut BLOCKIZED fur coat is so smart, so luxurious, you'd expect to pay $65 for the coat alone. Sizes 12-20. 7th fl.
Maurice L Rothschild
State at Jackson

Llamando Topcoats
Made from a luxurious llama fleece that is exclusive with WALTER MORTON
Having to exist in Equatorial heat as well as in the Arctic temperatures of the high Andes, the llama has been provided with a fleece that has remarkable insulating qualities. This fleece makes possible topcoats that give protection against even severe cold, yet are never burdensome when the thermometer rises.
In two Fall weights and several styles
$65 to $85
Capper & Capper LTD
Thoroughbred Styles in Men's Clothes
MICHIGAN AVENUE AT MONROE STREET

SIZES 14 to 46 and LARGER
Style Pictured in Sizes 14 to 44
$8.95
TUESDAY—on the SECOND FLOOR SPORTSWEAR

2-Piece
BOUCLE DRESSES
$8.95
EVERY STEP in the making of these suits has been done by skilled craftsmen. The spinning of the yarns, the knitting, fashioning and finishing of the edges. You'll find that they fit beautifully, stand up under hard wear and always look smart.
SPORT COATS
SIZES 14 TO 56
$25
SIZES 14 TO 20 38 TO 50
Lane Bryant
101 N. WABASH AVE.

LUNCHEON FROM 40c
DINNER 85c
Choice of many entrees and desserts

This Evening
A very definite conviction brings the hundreds who, between 5 and 8 P. M., dine in Stevens Building Restaurant. From all parts of the Loop, and residential sections, they come with purpose to enjoy, in a congenial environment, foods of most uncommon qualities selected from a notably diversified menu.
8TH FLOOR—EXP. ELEVATORS DIRECT
Seating 800
Stevens BUILDING Restaurant
17 N. STATE ST. THRU TO 16 N. WABASH AVE.

COUPON FOR TRIBUNE ACCIDENT INSURANCE POLICY
For New Policy or Renewal, $1.25 a Year
To secure the Chicago Tribune-Federal $7,500.00 Travel Accident Insurance Policy, or to renew for another year one previously issued to you, cut out and fill in the application below and send it with registration fee of $1.25 to Tribune Insurance Dept., Federal Life Insurance Co., 168 N. Michigan Ave., Chicago, Ill. Remit by money order or check payable to Federal Life Insurance Company. (During the first five years, as provided in the policy, the value of all specific indemnities increases 10% each year the policy is renewed.)
NEW POLICY — Check here if you wish new policy
OR
RENEWAL — Check here if you wish old policy renewed
APPLICATION for $7,500.00 TRAVEL ACCIDENT INSURANCE POLICY
Issued to Subscribers to the Chicago Tribune
If Renewal, write Policy Number here. No. ....
(If you wish a new policy ALL QUESTIONS BELOW MUST BE ANSWERED. If you wish to renew a Policy previously issued to you, indicate above and fill in name, address and policy number.)
Do you apply for a $7,500.00 Travel Accident Policy in the Federal Life Insurance Co., issued only to Subscribers to the Chicago Tribune? ....
What is your Full Name? ....
Address? .... Number Street .... Apt? ....
.... City State
What is your Age? .... Place of birth? ....
Date of birth? Month .... Day .... Year ....
Are you Totally Blind or Deaf? .... Are you Crippled to the Extent That You Cannot Travel Safely in Public Places? ....
What is the name and address of person to whom you want this insurance paid in case you are killed? (If not answered insurance will be payable to your Estate.)
Beneficiary's Name? ....
Relationship? ....
Address? ....
Do you certify that you are or will become a subscriber to the Chicago Tribune? ....
Sign your name here ....
NOTICE: Not more than one policy will be issued to any one person. Issued Only to Applicants Over 10 and Under 70 Years of Age.

THRONGS GREET LANDON ON WAY BACK TO TOPEKA

Lowden Repeats O. K. on Farm Policy.

BY PHILIP KINSLEY.
[Chicago Tribune Press Service.]
(Picture on back page.)

On Board Landon Special, Sept. 28.—[Special.]—Gov. Alf M. Landon returned home tonight from his third campaign trip confident that his chances of election nad increased and that a Republican trend had set in.

Of the four states visited, Minnesota and Iowa now seem reasonably safe to the governor and his advisers, while the situation in Illinois is considered encouraging and that in Wisconsin hopeful.

There has been some talk of going to Oklahoma City within the next week, but tonight it is said that this plan has been abandoned and that the governor's fourth trip will start in Chicago on Oct. 9 and take him to Cincinnati, Columbus, possibly Marietta, O.; Cleveland and Detroit, with major speeches in the latter two cities as well as Chicago.

Pleased with His Trip.

If crowds are an indication of anything more than curiosity the Republican candidate has reason to be pleased with his latest trip. Across Illinois and Iowa today he was greeted with more than the average campaign crowd. They were not casually drawn to the train, but were there with a definite interest and demonstrated the support of a strong Republican organization and sentiment.

At Seymour, Ia., tonight there was a harvest parade and the people had spent much effort in preparing signs to greet Landon.

"What Maine did Iowa will do," read one sign.

"Landon or the poorhouse for us," said another.

Typical Prairie State Sign.

"A typical prairie state," read a huge sign at Ottumwa, Ia., where the crowd overflowed the station yard and decorated the nearby bridge and freight cars.

Even at 8 o'clock tonight, at Chillicothe, Mo., the last scheduled stop of the day, about 6,000 were out to greet Gov. Landon. Such was the pressure of the people to see the governor that a special stop was made at Polo, Mo.

Gov. Landon talked today about social security, agriculture, and relief. His day began at Byron, Ill., where his Sunday host was Frank O. Lowden.

The Lowden blessing on the Landon farm program, given in an interview yesterday and reiterated today from the rear platform of the train as Gov. Landon left Byron, Ill., is expected to have much weight in the Illinois and Iowa farm vote. Gov. Landon spoke at four Iowa cities today.

Speaks from Platform.

Illinois' former governor, who has himself been close to the presidency several times, drove Gov. Landon to the train this morning and mounting the platform gave this considered opinion of the Republican candidate:

"My neighbors and friends: Gov. Landon, in my opinion, is eminently qualified both by character and ability for the high office of President, and if the people of this country exercise their usual good sense, and there are increasing evidences day by day that they are, I am now presenting to you the next President of the United States."

The greatest demonstration of the day occurred at the tri-cities of Rock Island, Moline, and Davenport, where crowds of from 5,000 to 10,000 came out to see the candidate. At East Moline the train moved slowly through the factory district while Landon greeted the lines of workers from his platform. At Moline the station area was jammed and the John Deere Harvester company band was on hand. There were more bands and crowds at Rock Island and at Davenport. It was estimated that with this trip in Iowa today Gov. Landon had spoken to 375,000 persons in that state.

Talks About Social Security.

At Rock Island, where there is a big factory vote that is said to be largely for Roosevelt, Gov. Landon departed from his earlier discussion of the farm question and talked on the social security act which is to go into effect in January. He read sections of his Milwaukee speech on this subject, detailing the provisions of the law. He called it the largest tax bill in history and a fraud on the working man.

"I believe in the principle and justice of old age pensions," he said at the conclusion, "but I am not in favor of any such plan as that."

Charles Deere Wiman, president of Deere & Co., farm machinery manufacturers and Burton F Peek, vice president, boarded the train at Savannah with other Illinois supporters. Mr. Peek is a brother of George N. Peek, first administrator of the AAA, who broke with the administration over the question of foreign trade and its results to the farmers. Gov. Landon paid tribute to George Peek in his talk at Moline.

"I am nappy to have this opportunity to speak in Moline, the home town of George Peek, who is so vigorously fighting the battle in the interest of American agriculture," he said.

In his earlier talks at Savanna and Byron, Gov. Landon said:

"I had a delightful visit, and a most instructive one, over the week-end with one of the most understanding friends the American tarmer ever had. He was also one of the best governors your great state of Illinois or any other state ever had. I refer, of course, to your neighbor and my friend, Frank O. Lowden.

Tribute to Lowden.

"One of the most useful services rendered the people of Illinois by Gov. Lowden was the elimination of waste in the administration of your state government. All of us who urge economy in the spending of public funds are not so much concerned about saving money as we are about saving people. The men and women who work for their living are the ones on whom the burden of waste and extravagance in government weighs most heavily.

"The American people are the most generous people in the world. They look upon relief of the needy unemployed as a matter of plain duty. They insist that a helping hand be given their less fortunate fellow citizens until the unemployed can get real work at real wages.

"But the American people are not only generous. They have a lot of common sense. They know it is not helping the needy unemployed for the government at Washington to squander relief funds on useless projects, or misappropriate them for the building of a gigantic political machine.

"The elimination of waste, incompetence and political favoritism in the expenditure of relief money is the first step toward the elimination of waste throughout the federal services. But that is only the first step in a program of constructive economy.

"Sweeping publicity is an imperative. The manner in which the present administration has hidden the details of its extravagance is a measure of its waste.

"The present administration has pointedly resisted every effort to make public the pay rolls of those who conduct its relief agencies. Not only would all of us like to know but we are entitled to know the names of all the directors, the supervisors, the administrators, the straw bosses, and the salaries they draw. If the administration were sincere in its approach to the relief problem, there would be no need for this demand. If it were honest with the people who through hidden taxes must pay the incredible bills there would be none of this secrecy.

"All my life I have been prudent with my own money. As governor of Kansas I have been careful with the money of the people of my state. As chief executive of this nation I would consider it my first duty to exercise an equal care with the money of the American people."

Winant Quits Security Board to Aid New Deal Campaign

Washington, D. C., Sept. 28.—[Special.]—Charging that both the "Republican platform and the Republican candidate have definitly rejected the constructive provisions of the social security act, only to fall back upon the dependency dole — a dole with a means test, which, in my state, includes the pauper's oath and disfranchisement," John G. Winant, twice Republican governor of New Hampshire, resigned today from the social security board. He said he was resigning to be free to reply to Mr. Landon. He will speak tomorrow night.

In a letter to President Roosevelt, made public by the author tonight, Mr. Winant said that Gov. Landon's statements that the provisions of the act "are a fraud on the working man" and a "cruel hoax," were untrue.

Viewed as Nonpartisan.

"The act itself was viewed as a nonpartisan, humanitarian measure. Three times as many Republicans in congress voted for the social security act as voted against it," Mr. Winant said.

"Having seen the tragedy of war, I have been consistently interested in the ways of peace. Having seen some of the cruelties of the depression, I have wanted to help with others in lessening the hardships, the suffering, and the humiliations forced upon American citizens because of our previous failure as a nation to provide effective social machinery for meeting the problems of dependency and unemployment. The social security act is America's answer to this great human need.

"The references to the problems of social security in the platform of the Republican party were disappointing. It was my hope that the position of the Republican presidential nominee might be less so.

"The statements that provisions of this act are 'a fraud on the working man' and 'a cruel hoax,' are charges with regard to a measure which had the support of 372 members of the house of representatives, as against 33 opposed—which met with the approval of 77 members of the United States senate with only six against.

Holds It May Be Faulty.

"I have never assumed that the social security act was without fault. I had assumed and even hoped that time and experience might dictate many and important changes. As you stated when you signed the act on Aug. 14, 1935: 'This law represents a corner stone in a structure which is being built, but is by no means complete. But Gov. Landon's address at Milwaukee on the social security act was not a plea for the improvement of the act; it was a plea to scrap it."

Rich Widow Alters Story; Admits She Shot Herself

Bridgeport, Conn., Sept. 28.—(AP)—Detective Captain James H. Bray announced today that the shooting of Mrs. Julia B. Smith, wealthy 70 year old widow of Wilbur Brooks Smith, steel magnate, "was her own doing." He said she repudiated her previous story that a burglar had shot her because she refused to give up her jewels.

GLENN CHARGES NEW DEAL 'SOLD' U. S. 'DOWN RIVER'

Defines Issue: Shall Proven Plan Be Forsaken?

BY LLOYD WENDT.
[Chicago Tribune Press Service.]

Murphysboro, Ill., Sept. 28.—[Special.]—Asserting that a Republican victory in November will save constitutional government in America, Otis F. Glenn, Republican candidate for United States senator, tonight charged that the New Deal has "sold down the river" not only the party which brought it to power and the platform upon which it was elected, but the principles and traditions of the American form of government. The address was delivered at a home-coming celebration here.

The former senator spoke in his home town, among his friends from Jackson and surrounding counties. Murphysboro made a special event of the occasion, and delegations from over Little Egypt came to swell the crowd of home folks which packed courtrooms, halls, and entryways of the fine Jackson county court house.

"Reds" Surround President.

"Thomas Jefferson believed that government should be rigorously frugal and simple," Glenn said. "On those two points alone the New Deal has been everything but an expression of the party Jefferson founded and the political thought he embraced.

"Democrats are not running this government of ours. It is dominated by men with ideas brought from beyond the seas.

"I do not charge the President with believing in communism, but I do charge him with surrounding himself with men who have publicly defended communism.

"It is because the Democratic party and its principles have been sold down the river that true Jeffersonian Democrats this year are joining Republicans in defense of the American form of government."

Contrasting the Republican farm program, calling for protection of the American markets, with the New Deal economy of scarcity, Glenn ironically described New Deal scarcity cycles.

Scarce Food Made Scarcer.

"Food was scarce and too high for 21 millions of our people to buy what they needed," he said. "So the New Dealers said: 'We will make it scarcer and higher.' So they plowed under crops and killed live stock and now we buy cattle and wheat from abroad at a new high.

"If the New Deal is permitted to live, it will continue to spend us to ruin and to flaunt the constitutional principles which have held us together in trying times. The Republicans will substitute for wild spending and frenzied theory the sound principles enunciated by Gov. Alf M. Landon of Kansas."

FINAL COUNT SHOWS G.O.P. GAINS; DEMOCRAT 75,000 VOTE DECLINE

Madison, Wis., Sept. 28.—[Special.]—Republicans of this state were further encouraged today by the figures of the official canvass of the votes cast at the state primary Sept. 7. The combined vote in the race, giving Alexander Wiley the party's nomination for governor over John B. Chapple of Ashland, was 166,440. But more encouraging still, local Republicans pointed out, was the fact that the party vote showed a gain of 17,602 over 1934, while the Democratic vote declined 75,155 from that level. Gov. La Follette polled 23,985 more this year than he did in the primary of 1934.

The Republicans, Democrats, and Progressives will hold their platform conventions here tomorrow under the state law. That provides that the platform cannot be adopted until after the candidates are named. The Republicans will indorse their national platform and add planks on state issues.

GERMAN FLYING BOAT AT BERMUDA HOPS FOR AZORES

HAMILTON, Bermuda, Sept. 28.—(AP)—The 10 ton German flying boat Zephir, after starting for the Azores once today and then returning, was catapulted on a second attempt tonight.

The steamship Schwabenland shot the plane into the air at 6:55 p. m., three miles off St. Georges, Bermuda.

On its first attempt, said the Zephir's agents, it was forced back by a choked fuel pipe when the Zephir was about 20 miles out. The plane was hauled aboard the mother ship and the fuel line was cleaned hurriedly. The Zephir reached Bermuda Sept. 25 from New York in its survey of projected trans-Atlantic air routes.

Faces Removal for Asking Men for Roosevelt Fund

Phoenix, Ariz., Sept. 28.—(AP)—Theodore H. Hayes, Democratic national vice chairman of finance, said tonight C. E. Addams, finance director of the Roosevelt and Garner club in Arizona, would be removed. National Republican headquarters charged Thursday that a letter written by Addams to Works Progress administration employés in the state threatened the workers with loss of their jobs if they failed to contribute to the Democratic campaign fund. Addams denied the letter contained an implied threat.

PEEK COMES OUT FOR LANDON AND HIS FARM PLAN

Roosevelt Fooled Farmers, Says Ex-AAA Chief.

[Continued from first page.]

ored by Mr. Roosevelt, Gov. Landon and the Republican party have aligned themselves squarely with the farmers for the fundamental principles involved in the 15 year fight for equality of agriculture. I have confidence in Gov. Landon's promises. The character of the man commands it. President Roosevelt's record in this respect speaks for itself."

In conclusion, Mr. Peek nad a word for his old friends in the farm relief movement. With Gen. Hugh Johnson, late head of NRA, Peek in 1921 formulated a brief which subsequently became the basis of the McNary-Haugen equalization fee bill.

Backer of Lowden in 1928.

At the corn belt conference called by governors of eleven states at Des Moines in 1926, he was chairman of the executive committee of 22. Peek was a member of the farm group which backed Frank O. Lowden for the presidential nomination at the G. O. P. Kansas City convention of 1928, when the proposed farm plank was thrown out of the window.

After the Democrats put the farm plank in their platform in 1928 at Houston, Peek, who had been a Republican, came out for Al Smith for President. In 1932 he was for Roosevelt. Under the New Deal he became AAA administrator and later foreign trade adviser to the President, and came out in strong opposition to the reciprocal trade agreement program.

"Many of my old associates in the long farm fight, who turned to Roosevelt in 1932," said Mr. Peek, "are still supporting him, regardless of the wreckage of his promises to agriculture.

Effort to Justify New Deal.

"Some of them seek to justify their stand by saying, 'Look what Roosevelt has done for agriculture.'

"My reply is, 'Look what Roosevelt has done TO agriculture.' He has taken the American farmer out of foreign markets and has put the foreign farmer into the American market.

"As a result of these policies American gross farm income lags at 8 billion dollars a year, whereas during the twenties, which were lean years for agriculture, farm income averaged 11 billion dollars yearly. I cannot believe that 500 million dollars in government checks is adequate return for the 3 billion dollar loss in income.

"I stand where I have always stood, regardless of party, upon the principles of the long farm fight. Gov. Landon has taken his stand on those same principles. I credit his

U. S. Warant for Rockford Suspect in Extortion Plot

Freeport, Ill., Sept. 28.—(AP)—A federal warant charging attempted extortion was issued today against Herbert Stewart, 33 years old, of Rockford. Stewart is in the Rockford jail, alleged to have sent threatening letters to William Abrams of Rockford, demanding $100. No warant for Mrs. Bertha Mumma, who figured in the case, was issued.

Arrested After Threat; Has 3 Pistols and a Gas Gun

Robert Hylton, 27 years old, 1235 Loyola avenue, was arrested yesterday near the Loyola elevated station when Rogers Park policemen received word he had threatened a man with a gun. He was found to be carrying a revolver, two automatic pistols, and a tear gas gun. He said he used them for protection in a handbook where he worked. Police learned Hylton had been quarreling with Lyle Daly, 1546 Lunt avenue, over a woman.

[ADVERTISMENT]

GRANULATED EYELIDS?

Bathe them with Lavoptik. Advised by 6,000 eyesight specialists. Also instant relief for inflamed, sore, tired, burning or itching eyes. Relieves eye strain. Makes dull eyes sparkle. Safe, soothing, healing. Has been making sad eyes glad for 20 yerrs. Get bottle Lavoptik (with free eye cup) from your druggist.

A STARR BEST
FINE CLOTHES *for* MEN

MONTH END SALE

MEN'S SHIRTS
Over a 1,000 to choose from—Woven Madras . . . Broadcloths and Oxford cloths. Plain and fancy. All style collars. $2.50 and $3.00 quality, $1.85

MEN'S NECKWEAR . . . Short lots of fine hand made ties . . . $1.50 to $3.00 values, 6 *for* $5.00 . . . . *or each,*	$1.00
MEN'S HANDKERCHIEFS . . . Full size, pure linen . . . hand rolled edge . . . 50c quality, 3 *for* $1.00 . . . . *or each,*	.35
MEN'S SHORTS . . . Made from ends of fine shirtings . . . all cut with full seat . . . our 85c quality	.65
MEN'S HOSE . . . All odd lots of lisle hose, full fashioned, plain and fancy, light and dark colors . . . $1.00 quality . . . 3 *for* $1.75, *or each,*	.65
MEN'S WOOL HOSE . . . Full fashioned, fine quality . . . all weights to choose from. $1.50 quality	.95
MEN'S PAJAMAS . . . Soft tub proof sateens. In neat light or dark patterns, generously cut, and made with no belt trousers. $4.00 quality,	2.85
MEN'S GLOVES . . . A limited number of tan, grey and black gloves . . . $3.00 and $3.50 quality	2.15
MEN'S FLANNEL ROBES . . . Fine quality . . . all wool English flannels . . . former prices $12.00 to $13.50	8.75

No Mail or Phone Orders

A STARR BEST
ESTABLISHED 1902
11 *to* 15 NORTH WABASH AVENUE
Just North of Madison Street

QUALITY, VALUE, SATISFACTION—PLUS LIBERAL CHARGE ACCOMMODATIONS

TOPCOATS OF STROOCKS NAPTUNA CLOTH

Of all topcoat offers we've ever presented—none surpasses this one

$25

Soft, downy, sumptuous weaves, the kind that have brought Stroock nation-wide fame—masterfully tailored, zestfully styled. Single and double breasteds, balmacaans and belted styles, set-in shoulders in camel tones, grays, browns and tans. It's a downright sensation at $25. 6th floor

MAURICE L ROTHSCHILD
MINNEAPOLIS — State at Jackson CHICAGO — ST. PAUL

Kidneys Need Help

But Don't Take Drastic Drugs

Your Kidneys contain 9 million tiny tubes or filters which may be endangered by neglect or drastic, irritating drugs. Be careful. If functional Kidney or Bladder disorders make you suffer from Getting Up Nights, Nervousness, Loss of Pep, Leg Pains, Rheumatic Pains, Dizziness, Circles Under Eyes, Neuralgia, Acidity, Burning, Smarting, or Itching, you don't need to take chances. All druggists now have the most modern advanced treatment for these troubles—a Doctor's prescription called Cystex (Siss-tex). Works fast—safe and sure. In 48 hours it must bring new vitality and is guaranteed to make you feel years younger in one week or money back on return of empty package. Cystex costs only 3c a dose at druggists and the guarantee protects you.

Kroger Consumers

Special 9-"BANG-UP" VALUES

COFFEE SALE
SPOTLIGHT — Delicious smooth and fragrant blend. GROUND AS YOU BUY IT To Suit Your Method of Making — LB. PKG. 17¢

POTATOES — TRIUMPHS — With that delicious full flavor. Pk. 29c

MARGARINE Wondernut 2 1 lb. pkgs. 25c

BACON SLICED — Good old fashioned hickory smoked flavor — Lean Sweet Brand — No rind, no waste — ½ Lb. Pkg. 15¢

Pineapple JUICE Libby's 3 12-oz. cans 25c

CRAB MEAT 3 Diamonds Brand — A Deep Sea Treat — 6½ oz. can 21¢

PINEAPPLE SLICED Del Monte or Country Club, in Rich Syrup. No. 2½ size can 19c

Genuine 100% Whole Wheat BREAD — Sliced or Plain — We use Elam's stone-ground Whole Wheat Flour, of which not one particle of the whole grain has been removed. Finest in Town — LB. LOAF 8¢

POUND CAKES — Gold, Marble or Toasted Pecan. Made of finest ingredients. Your Choice EACH 17¢

EDUCATIONAL — EDUCATIONAL.

BRYANT & STRATTON College

SUCCESS
Aim straight at practical and complete Business Training. Enroll today for your choice of courses which "open doors" to preferred positions, good pay and rapid advancement.

COURSES
Business Administration
Executive Secretarial
Stenography — Bookkeeping
Accounting — Stenotypy
and
Intensive Stenographic Course for College People only

Register any day Monday or Thursday eve or Saturday afternoon. Visit, write or phone RANdolph 1575 for bulletin.

HIT THE MARK

18 South Michigan Av., Chicago

Chicago TECH College — Accredited 33rd Year
New Opportunities in the technical fields. Investigate now. Calls for men are increasing. Day, Evening and Spare-time Courses in *Air-Conditioning, Electricity, Architecture, Engineering, Drafting, Radio, etc.* Degrees and shorter courses. Our 80-page "Blue Book" tells all. Sent FREE
Call, Write or 'Phone VIC 8376
CHICAGO TECHNICAL COLLEGE
25 Tech. Bldg., 118 E. 26th St

The John Marshall LAW School (Established 1899)
TWO COURSES FOR LAWYERS
Beginning 6:30 P. M. Tuesday, October 6
1. Post-Graduate (leads to degree).
2. Current Law . . . 15 weekly lectures on new statutes and decisions.
CIRCULAR ON REQUEST
Address Edward T. Lee, Dean
315 Plymouth Court — Tel. WEBster 3818
South from Jackson Blvd., Bet. State and Dearborn
Open daily for registration

"INTENSIVE" STENOGRAPHIC COURSE
FOR COLLEGE MEN AND WOMEN
Day classes only beginning Oct. 5. Stenographic speed of 100 words a minute attained in 100 days—assured for one fee. The popular intensive course with superior college people. Register early. Visit, write or phone RANdolph 1575 for details. Also regular business courses Day and Evening.
BRYANT & STRATTON COLLEGE
18 South Michigan Avenue, Chicago, Illinois

Lewis Institute
An Endowed College (Accredited) 41st Year
LIBERAL ARTS — ENGINEERING
BUSINESS ADMINISTRATION
and HOME ECONOMICS
Day Session Now Starting
Evening Classes October 5
For circular of information address
LEWIS INSTITUTE
Box A, Madison St. at Damen Ave., Chicago

SPARE TIME COURSES
NIGHTS, SAT. P. M., SUNDAY. ENROLL NOW.
DRAWING • PAINTING • DESIGN • INDUSTRIAL AND STAGE ARTS • DRESS ARTS • INTERIOR DECORATION • CARTOONING • SCHOOL ART METHODS
ADVERTISING PRACTICE & PROCEDURE
FOR TIMELY INSPIRATION AND GUIDANCE ATTEND
CHICAGO ACADEMY OF FINE ARTS
18 SOUTH MICHIGAN AVENUE

ARMOUR INSTITUTE OF TECHNOLOGY
A College of Engineering and Architecture. 43rd yr. 4-yr. course leading to B.S. Degree. Post-graduate work leading to M. S. Degree. [illegible] on request. Tel. Vic. 4600.
3308 FEDERAL STREET, CHICAGO, ILLINOIS.

CENTRAL Y COLLEGE
Senior College, Commerce, High School courses. FULLY ACCREDITED. Co-educational. Day and evening. Low tuition. Free catalog.
19 S. La Salle St. CENtral 6787

CHICAGO KENT COLLEGE OF LAW
10 N. FRANKLIN ST. — Tel. DEArborn 8885

Northwestern University
Evanston and Chicago, Illinois
8 Complete Schools. Downtown evening classes. *Write for Bulletin.*

Walton SCHOOL of COMMERCE
Walton trained Accountants, Bookkeepers and Secretaries are preferred.
Room 1161. 332 SOUTH MICHIGAN AVE.

VOLUNTEERS GET A BIG SEND-OFF IN PHILADELPHIA

Enlistment Is Nearly a Stampede First Day.

Philadelphia, Pa., Sept. 28.—Enlistment in THE VOLUNTEERS reached the proportions of a stampede here today as Philadelphia citizens flocked into the newly opened headquarters to sign up for Gov. Alf M. Landon, Col. Frank Knox, and "the American way of life."

Before the doors of the Broad street office were opened this morning, a large group waited outside to sign up. By nightfall more than 500 active workers had gone to work enlisting friends and neighbors "for the duration."

All day a steady stream filed into the office. Their first question was "Well, what do you want me to do?"

Substations Opened.

So overwhelming was the response—beyond the fondest expectations of the Philadelphia leader, former State Representative Benjamin H. Ludlow—that three substations were quickly opened in West Philadelphia and North Philadelphia and Germantown.

Republicans and Democrats alike responded to the call. They signed up, then sallied forth armed with thousands of cards to obtain the signatures of their friends. Many of the cards were returned before nightfall. To their freinds, THE VOLUNTEERS explained that the organization is patriotic rather than political, its aim being to protect and preserve the American system of government.

Eager to Work.

The first few hours left no doubt that the idea has caught on in Philadelphia like wildfire. Even the office staf appeared from nowhere, composed of eager men and women who wanted to do more than just sign up. They wanted to go to work.

Consider Miss Kay Haas. The doors had hardly opened when Miss Haas breezed in.

"I've had several years experience in secretarial work," she said. "I'm reporting ready for duty."

"There's your desk," said Ludlow, "and you're in charge of substations." It was as easy as that.

Opens First Branch.

In came Orrin P. Sharp. He signed up and wanted to know if he couldn't get things moving in his neighborhood. He left with a placard labeled "Station No. 1" and within an hour the substation was established in his west Philadelphia home.

McKeon Whitcomb signed a card and in the same breath admitted he had never voted anything but the Democratic ticket.

"I can't stomach this New Deal stuff," he said. "Now I'm working for Landon and Knox."

FR. COUGHLIN IS SINCERE, SAYS ROOSEVELT'S SON

Boston, Mass., Sept. 28.—(AP)—James Roosevelt, eldest son of the President, asserted his belief today that the Rev. Charles E. Coughlin was "absolutely sincere" in his opposition to the New Deal.

"As a citizen of this nation he is entitled to his opinion. He also has the rght to voice that opinion," Rooevelt added. His speech was broadcast.

"However, it would seem obvious that there are only two men who have a real chance of being elected President in November. The first is the Republican candidate, Alfred Landon; and the other, the Democratic candidate, my father.

"Therefore a vote which ordinarily would go to the Democratic candidate and is given to a third party candidate is directly a vote to further the election chance of the Republican candidate."

A Senior, Junior, Enters University as Freshman

Durham, N. H., Sept. 28.—(AP)—A senior, who is a junior, is enrolled as a freshman at the University of New Hampshire. He is Walter Senior Jr., entered as a member of the class of 1940. He comes from Melvin Village, N. H.

REFUSES TO SALUTE

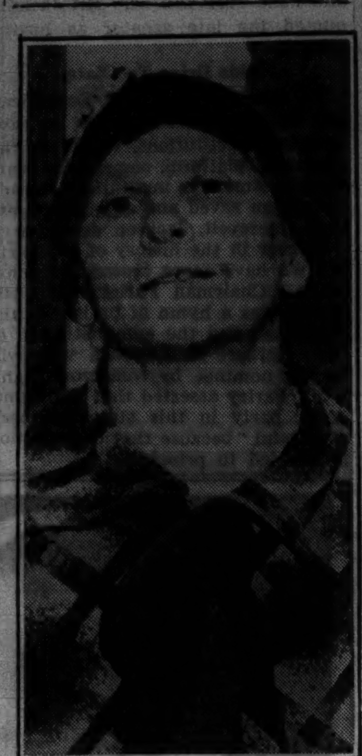

MISS MARY SLOVCHETKA.
[TRIBUNE Photo.]

Miss Mary Slovchetka, 53 years old, 2652 Melvina avenue, was fined $200 and costs yesterday after she refused to salute the American flag before Judge Joseph B. Hermes in the Women's court. Unable to pay the fine, Miss Slovchetka was sent to the Bridewell to work it out.

Miss Slovchetka said she would not salute the flag because she is a member of Jehova's Witnesses, a religious sect. She was arrested on a disorderly conduct charge Saturday after she went to the home of Mrs. Mack Wilde, 7727 Iroquois avenue, and urged Mrs. Wilde not to vote nor salute the flag. In court, Judge Hermes asked Miss Slovchetka whether she would salute. She refused and sentence was imposed on the disorderly conduct charge.

SEC. WALLACE TALKS TODAY AT AURORA PICNIC

Henry A. Wallace, secretary of agriculture, will speak at 2:45 o'clock this afternoon at the first annual picnic of the Pure Milk association in Exposition park, Aurora. He will pay tribute to the 326 dairy farmers in Illinois, Wisconsin, and Indiana, whose farms have been judged the "neatest dairy farms" in the Chicago milk shed.

Three Illinois dairy farmers will be particularly honored by Secretary Wallace for being judged the neatest and most efficient milk producers since the contest was started in 1934 by the association. They are Peter Haas, Joliet; John Cooper, Orland Park, and George Ohlendorf, Crete.

PMA officials announce that the picnic will be held rain or shine. The association is a coöperative bargaining agency for 14,500 milk producers.

HOLT SAYS HE HAS NOT COME OUT FOR LANDON

Weston, W. Va., Sept. 28.—(AP)—Senator Rush D. Holt [Dem., W. Va.], asserted tonight that he has not declared himself a supporter of Gov. Alf M. Landon, Republican presidential nominee. The senator, who had a luncheon engagement with Gov. Landon in Topeka three weeks ago, referred to a statement made Saturday in Chicago in which Col. Frank Knox, Republican candidate for vice president, was quoted as saying:

"The open support of Gov. Landon by Senator Rush Holt hurts the Democrats" [in West Virginia].

Senator Holt said tonight: "I have neither publicly nor privately expressed my support for Gov. Landon."

Pleads Guilty of 26 Parking Law Violations

New York, Sept. 28.—[Special.]—Morris Assnin, 26, was fined $107 today when he pleaded guilty in Trafic court to twenty-six charges of illegal parking. He paid $32, promising to pay the rest tomorrow. Twenty-five of the parking charges were directed against his mother, Mrs. Ida Assnin, in whose name the automobile is registered. All of the tags were put on the car by Patrolman Henry Moller, who always found it parked near Assnin's place of business.

GLORIFIED GIRLS OF ZIEGFELD JOIN THE VOLUNTEERS

Ex-Follies Beauties to Lead in Recruiting.

(Picture on back page.)

The Glorified Ziegfeld Girls' club, which has a membership of more than 500 former Follies beauties throughout the country, enrolled in THE VOLUNTEERS yesterday. Mrs. Russell Erskine, 900 North Michigan avenue, the former Meredith Howard of the Follies, informed THE VOLUNTEER headquarters that all members of the club will immediately take an active part in recruiting VOLUNTEERS and organizing units.

Mrs. Erskine is the head of the Chicago branch of the club, which has more than 50 members. Heads of the organization in other cities are Mrs. Mark Hellinger [Gladys Glad] of New York; Mrs. Bert Bell [Frances Upton], in Philadelphia, and Virginia Bruce, now a screen star, of Los Angeles.

Song Copies Galore Sought.

Requests for copies of THE VOLUNTEERS' songs and other campaign material continued to pour into headquarters yesterday from all over the country.

Material was sent to Joe E. Anderson of Galesburg, Ill., Republican candidate for congress in the 15th district; Mary E. Hoffman, chairman of the speakers' and singers' bureau of THE VOLUNTEERS in Eureka, Kas.; Mabel S. Frazer, vice chairman of the Carroll county Republican committee at Delphi, Ind., and Everett Rauh, secretary-treasurer of the Woods county Republican committee at Alva, Okla.

Meeting at Meyercord Plant.

Among the large VOLUNTEER meetings in Chicago today will be one at the Meyercord company plant, 5300 West Lake street. All the 350 employés of this company, which manufactures truck and wagon signs, are expected to join the patriotic organization. Robert Huffman Jr. is THE VOLUNTEER speaker assigned to the meeting.

MRS. MEREDITH HEAD OF IOWA VOLUNTEER BODY

Des Moines, Ia., Sept. 28.—[Special.]—Mrs. E. T. Meredith of Des Moines, widow of the former Democratic secretary of agriculture, today was named state chairman of the Iowa VOLUNTEER Movement against the New Deal, it was revealed here.

Officers of the Iowa VOLUNTEERS include Horace M. Towner, Corning, president; W. J. Goodwin, Des Moines, treasurer, and George Lloyd, Des Moines, secretary.

Mrs. Meredith, director of the National Independent Coalition of American Women Against the New Deal, will be assisted by C. L. Vangordon, Emmetsburg.

FINDS 'JOKERS' IN NEW DEAL'S TRADE TREATIES

Schilling Raps Imports of Cheese and Corn.

Cheese and corn "jokers" in the New Deal's foreign trade agreements were pointed out yesterday by William F. Schilling of Northfield, Minn., former member of the federal farm board and for eleven years president of the Twin Cities Milk Producers' association. He visited Republican headquarters here before leaving for a speaking tour of Ohio.

"At Bluffs [in Scott county, Illinois] the other day," said Mr. Schilling, "seven barge loads of Argentine corn were coming up the Illinois river for delivery at Peoria distilleries. I see by the papers that Argentine corn is being imported into Illinois for the first time. The farmers will not thank President Roosevelt for that.

Argentina Helps Out Canada.

"Argentina has just made a tarif rate favoring Canada on corn. This gives the Canadian farmer an additional advantage in feeding his cattle which are being shipped over the line under the reciprocal trade agreements to the benefit of Canadian farmers, and detriment of American 'feeders.'

"One of the biggest jokers in the cheese situation is this:

"The trade agreements permit Canada to send thousands of pounds of cheese into this country in direct competition with our own dairymen. But aside from this, here is another advantage: Canadian cheese is made drier than American cheese. They get nine pounds of cheese out of 100 pounds of 3.6 butter fat, to our ten.

"The American grinders buy this drier cheese at favorable prices under the treaties, add moisture to the equivalent of one pound, and sell the total with the additional pound as pure velvet. The men who made these tarifs evidently didn't know much about the cheese industry."

Drive for Naturalized Votes.

A drive to swing a majority of the estimated 8,200,000 votes of naturalized citizens in the United States for Landon will start tomorrow morning at the Palmer House. Twelve western states will be represented at a meeting of state directors of the naturalized citizens' division of the Republican national committee. M. W. Tuthill, director, is to preside.

Republican national headquarters issued a message received from Grace Morrison Poole, past president general of the Federation of Women's clubs, urging women voters to support Landon and Knox. Mrs. Poole, now dean of Stoneleigh college at Rye Beach, N. H., said:

"Rugged individualism built this country. Private initiative was its keystone. But today regimentation and a powerful burocracy established by the Roosevelt administration are undermining the foundation.

"Gov. Landon stands for a policy of business regulation that is fair to all. He believes in thrift, in a minimum of government regulation and a maximum of freedom for national growth."

Mrs. Gann to Go on Tour.

Headquarters announced that Mrs. Dolly Curtis Gann, sister of the late Vice President Charles Curtis, will be among the campaign speakers. She is to tour Illinois, Indiana, Kentucky, and Ohio, beginning Oct. 2.

Returning from a tour of Indian reservations, William Penn Wilkerson, director of the Republican national committee's work among Indians, and himself a Cherokee, said his people are being "injected with pure communism" by the present administration.

"Under the Wheeler-Howard bill," he said, "there is an attempt to inject communism into the Indian nations. If the effort to return the Indians to their tribal customs continues, the effect will be to close the door of civilization to them."

Wilkerson predicted that 70 per cent of the voting Indians would mark their ballots for the Republican ticket.

LEWIS B. FRANKLIN, EPISCOPAL LEADER, HERE FOR MEETINGS

L. B. FRANKLIN.

Lewis B. Franklin, New York banker, national treasurer of the Episcopal church, arrived in Chicago yesterday for a series of conferences with church officials and leaders here, called by Bishop George Craig Stewart. Mr. Franklin's first conference will be held tomorrow night at Christ church, Winnetka. Later meetings under his leadership will be held at St. Chrysostom's church, 1424 Dearborn parkway; St. Paul's church, Dorchester avenue and 50th street, and the Church of the Epiphany, Ashland avenue and Adams street.

CASH IN YOUR OLD GOLD
Gold Price Has Advanced 70%
Watches, Bridgework, Diamonds, Silver Jewelry, Plated Articles. Bring or mail.
ROMACK GOLD REFINING CO.
7 W. Madison St. State and Madison
Rm. 501—Fifth Floor

FASTEST PLANES—FINEST SERVICE
NON-STOP TO NEW YORK
ONLY 3 HOURS AND 55 MINUTES TO NEW YORK
Frequent Departures

● Giant TWA Douglas Skyliners offer you *more* for your money—a faster, finer, smoother, overnight service to California, as well as non-stop service to New York. Enjoy the comfort of deep-cushioned, adjustable reclining lounge chairs and vibrationless, sound-proofed cabins. Enjoy, too, the delicious complimentary meals aloft, complete from *hors-d'oeuvres* to *demi-tasse*. You travel the shortest route in the most comfortable, luxurious way—when you fly TWA.
FOR RESERVATIONS
TWA reserves your own special reclining sleeper-lounge chair by definite seat number. Call *TWA offices, Lobby Floor, Palmer House,* or at any hotel or travel bureau.
Telephone: State 2433
TRAVEL TWA THE LINDBERGH LINE
TRANSCONTINENTAL & WESTERN AIR, INC.

QUALITY, VALUE, SATISFACTION — PLUS LIBERAL CHARGE ACCOMMODATIONS

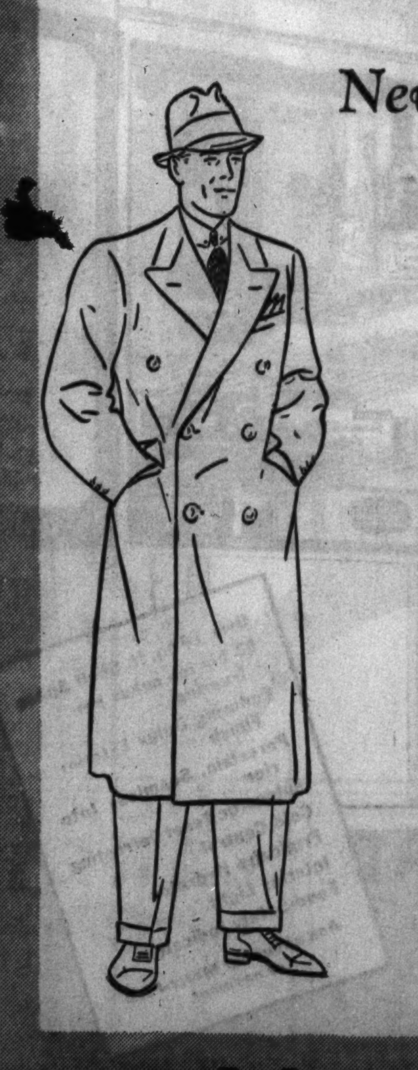

New fall suits and topcoats with streamline styling & custom quality
[with hand stitched edges, hand concaved shoulders, hand needled snug-fitting collars, hand worked fronts]
It really gives you a thrill to wear clothes like these—every atom of them says style. Their drapy lounge construction gives the utmost in comfort. The needling is executed with such sure custom finesse in Wall Street's famous custom shops. The cream of America's finest custom woolens have been used—new patterns and new colors unlike any others. Everything about them is to be admired—and you'll wonder how in the world it's possible to produce them for
$40
Men's suits in all sizes and all proportions
2nd floor — young men's suits
4th floor—topcoats 6th floor
OTHERS $45 AND $50
MAURICE L ROTHSCHILD
MINNEAPOLIS CHICAGO ST. PAUL

Every woman who has a nice husband will find him nicer after a cup of McLaughlin's MANOR HOUSE Coffee.
W. F. McLAUGHLIN & CO., CHICAGO * * * SINCE 1852

AUCTION AUCTION
ORIENTAL RUGS
The sale you have been waiting for. We will, commencing Today at 2:00 P. M. and 8:00 P. M. and continuing Daily for one week only at Our Salesrooms, 411-423 So. Market St., Chicago,
Sell at PUBLIC AUCTION
Part of the collection of Antique, Semi-Antique and Moderne
Persian Rugs and Carpets
Formerly belonging to Messrs. Shala and Mamaghini of Constantinople, Turkey. This is one of the finest collections ever offered at Public Sale. Appraised at over $100,000.00.
consisting of:
Antique and Semi-Antique Kirmans, Kashans, Tabriz, Aubussons, Gordiz, Sennas, Mir-Serrabans, Terrehans, Royal Bokaras, Cabistans, Ferrahans, Daghistans, Bijars and Konyas in sizes ranging from 2'x3' to palace carpet sizes. Also an unusual collection of gallery rugs and carpets. Inspection Daily prior to sale.
MICHAEL TAUBER & COMPANY, Auctioneers
411-423 So. Market St., Chicago

"Used car prospects invariably read Tribune Want Ads"

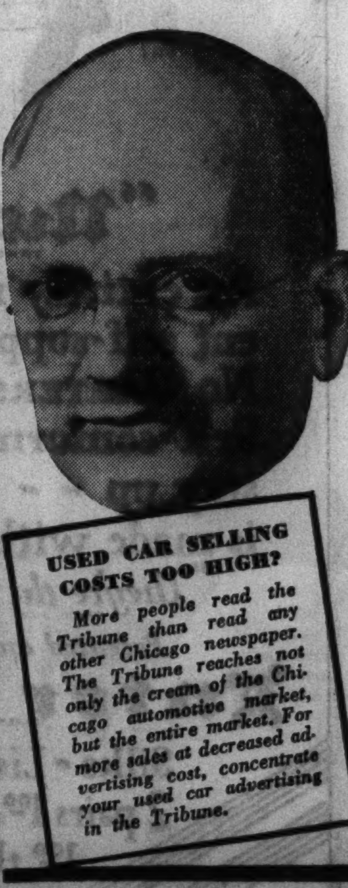

says
Norman A. Nelsen, Pres.,
Nelsen-Hirschberg, Inc.,
5133 Irving Park Blvd.
"We wish to take this opportunity to thank you for the wonderful response we have received through your classified advertising.
"Our salesmen find that prospects for late-model cars have almost invariably read our ad in your paper.
"Due to the fact that we are situated quite far out, we feel greatly indebted to you for such splendid results."
USED CAR SELLING COSTS TOO HIGH?
More people read the Tribune than read any other Chicago newspaper. The Tribune reaches not only the cream of the Chicago automotive market, but the entire market. For more sales at decreased advertising cost, concentrate your used car advertising in the Tribune.

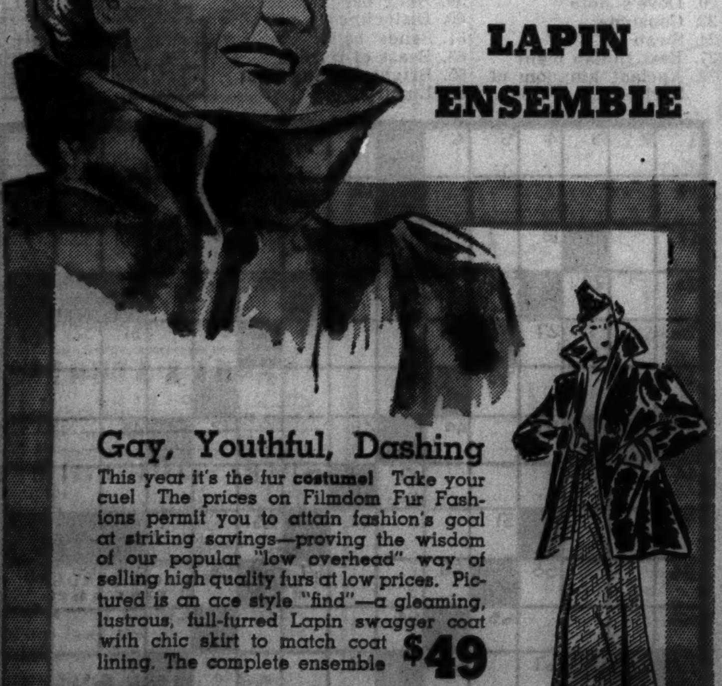

Swing Into Winter
with this
"Filmdom Fashion"
LAPIN ENSEMBLE
Gay, Youthful, Dashing
This year it's the fur costume! Take your cue! The prices on Filmdom Fur Fashions permit you to attain fashion's goal at striking savings—proving the wisdom of our popular "low overhead" way of selling high quality furs at low prices. Pictured is an ace style "find"—a gleaming, lustrous, full-furred Lapin swagger coat with chic skirt to match coat lining. The complete ensemble $49
Evans
FUR COMPANY • 162 N. STATE ST.

How would you like to "set" the signals at

in your office?

VOICE WRITING will do it for you!

With Voice Writing, you set the pace to suit yourself. When you want to dictate in a hurry, there is no waiting—with an Ediphone. When you want to concentrate on a problem, there is no one else gnashing his teeth as he waits for *his* turn to dictate.

With such a steady, undisturbed flow to your business day, you suddenly find you're accomplishing a great deal more, in a great deal less time!

TELEPHONE OR WRITE FOR DETAILS OF NEW EDISON "YOU-PAY-NOTHING" PLAN

Voice-Write WITH THE Ediphone

A PRODUCT OF THOMAS A. EDISON, INC.

EDWIN C. BARNES & BROS.
173 West Madison Street
Telephone: Franklin 6206

ROOSEVELT OATH VIOLATOR, SAYS KEYNOTER IN N. Y.

State G. O. P. Convention Off with a Bang.

Albany, N. Y., Sept. 28.—[Special.]—The Republican state convention opened here today with a "keynote" speech which in many of its salient periods was an echo of a speech delivered under Liberty League auspices earlier in the year by Alfred E. Smith.

In many quarters it was looked upon as addressed fully as much to Democratic malcontents, repelled by the New Deal, as to 3,000 or 4,000 Republicans who flocked into the Tenth Regiment armory to see the big Republican show get under way.

District Attorney Martin W. Littleton of Nassau county, as keynote orator, sought to riddle the New Deal and its sponsor, President Roosevelt, whom he accused of having violated solemn obligations. It was the impression that the address carried an implied invitation to Democrats in the state to jump on the G. O. P. band wagon and help elect the Republican candidate for governor in November.

Raps Lehman as Stalker.

The address pictured Gov. Lehman, whom the Democrats will renominate for a third term tomorrow, as not the party candidate but President Roosevelt's personal choice on a New Deal ticket and the Democratic state convention as merely a rubber stamp to carry out orders.

"Gov. Lehman," Mr. Littleton said, "was renominated for governor of the state of New York at the New Deal national convention in Philadelphia. I say 'New Deal national convention,' because by that time most of our traditional, old, friendly rivals, the Democrats, had gone for a walk somewhere."

This allusion to Al Smith's bolt in the Liberty League address, brought laughter and cheers.

Fits Bleakley Program.

By design, or possibly by coincidence, the tenor of Mr. Littleton's speech fits as snugly as a hand in a glove into the set-up for the nomination of Supreme Court Justice William F. Bleakley of Westchester for governor. One of the principal claims of those promoting his boom has been that his nomination would be an invitation to thousands of disgruntled Democrats who could not consistently vote for any of the other gubernatorial aspirants whose names may come before this convention and that as a Republican candidate, Justice Bleakley might be elected by Democratic votes.

The followers of Justice Bleakley claim his nomination on the first ballot tomorrow. But the supporters of State Senator George R. Fearon and other rival candidates are fighting desperately to stem the Bleakley tide.

Col. Frank Knox, Republican vice presidential nominee, shared with temporary Chairman Littleton the honors today. Col. Knox addressed the convention at a night session.

"The people of the United States are looking to you," he said. "They know that you speak wit authority."

Cites Broken Pledges.

After visiting 23 states, Col. Knox said he had found unusual interest in the campaign everywhere and tremendous enthusiasm for the Republican cause. In terse sentences he then proceeded to pour shot and shell into the program of the Roosevelt administration at Washington.

A categorical enumeration of campaign pledges alleged to have been broken by President Roosevelt and of actions inconsistent with views enunciated in his speeches during the 1932 campaign and after taking office occupied the first half of Mr. Littleton's keynote. He brought the record down as far as Sept. 6 this year and quoted from a radio speech made by the President after he had returned from a tour of the drouth areas in the west.

"'I shall never forget field after field of corn stunted, earless, and stripped of leaves, for what the sun left the grasshoppers took,'" he quoted the President as saying.

"He was not fair in blaming it all on the sun," Mr. Littleton interpolated. "He should have said 'what the New Deal left the grasshoppers took.'"

Mr. Littleton stressed the fact that Mr. Roosevelt had pledged a sound currency while a candidate in 1932 and accused the President of having violated his pledge by approving legislation which gave him the power to issue 3 billion dollars of what the keynote orator characterized as "fiat money."

Degraded His Nation.

"In so doing he degraded this nation by causing it for the first time in its proud history to dishonor its solemn obligations," Mr. Littleton said.

In summing up the derelictions of the Roosevelt administration, he declared that the national debt had been nearly doubled, taxes had been increased more than 100 per cent, budgets had been hopelessly out of balance, cost of living had been greatly increased, business had been burdened with confiscatory taxation, the yoke of government had been "rudely pressed to the straining necks of a tired and weary people." And yet, Mr. Littleton went on, Postmaster General Farley in a speech at Salt Lake City on Aug. 1, 1934, declared that the country was having the most economical administration it had had for years.

Mr. Littleton mentioned the name of Gov. Landon only once in the course of his speech which occupied almost an hour in delivery. When the name of their presidential nominee fell upon the ears of the delegates there was a big burst of applause and cheering.

Film Newlyweds Fly Into Chicago

Ann Sothern, film actress, and Roger Pryor, orchestra leader, as they arrived yesterday on TWA plane from Los Angeles, where they were married. Pryor's band is opening a Chicago run.
[TRIBUNE Photo.]

Here for a Stay

Roger Pryor and Ann Sothern, the principals in the Hollywood film colony's latest nuptials, arrived on a Transcontinental and Western air-lines plane at the Municipal airport last evening to remain in Chicago indefinitly. They went to the Hotel Sherman.

Pryor, an actor and orchestra leader, will begin an engagement with his orchestra in the College inn on Oct. 9. Miss Sothern was well known on the stage as Harriette Lake before entering pictures, singing the leading woman's rôle in the Chicago company of "Of Thee I Sing," and having leading rôles in other musical shows. The couple married Saturday night in Beverly Hills, Cal.

DEMOCRATS LASH LANDON IN N. Y. STATE CONCLAVE

Farley and Wagner Open War on "Reaction."

Syracuse, N. Y., Sept. 28.—[Special.]—The New Deal batteries turned their fire directly on Gov. Landon, the Republican nominee, as the Democratic state convention assembled today. A barrage, presaging an even more vigorous attack, was hurled in the direction of Kansas by three of President Roosevelt's lieutenants, Robert F. Wagner, Robert H. Jackson, and James A. Farley.

Senator Wagner, keynoter, summoned "all the liberal forces in America" to answer the rallying call of the Democrats, to combat the "reactionary" elements opposing the New Deal.

Mr. Jackson charged the Republicans with offering the people "a philosophy which hands you Fascism wrapped in the flag." Mr. Farley spoke of "the cowardly indifference of reaction."

Wagner Is the Keynoter.

Mr. Farley and Mr. Jackson spoke in the afternoon to an audience composed chiefly of delegates gathered in the Syracuse armory. Senator Wagner, elected temporary chairman in the afternoon, took his place on the rostrum in the evening to address a larger and more enthusiastic audience.

Renomination of the entire state ticket will take place tomorrow, and the convention will end with the speech on national issues by President Roosevelt tomorrow night.

Senator Wagner started off his attack on Mr. Landon by challenging him to advocate the repeal of the federal bank deposit insurance law and the securities and exchange act, and then he said:

"The best that can be said for the Republican platform is that it represents a circuitous return to the philosophy of government preached by Herbert Hoover. And this nation has not yet forgotten that it was that kind of government which brought us to the brink of ruin."

Outlines Legislation.

Much of Senator Wagner's speech was devoted to outlining the progressive legislation of the Roosevelt administration and answering Republican arguments against the paths the New Deal has followed.

He spoke of the change in attitude, the loss of fear, when Roosevelt took the reins in 1933; of relief, of the Home Owners Loan corporation, of the public works created to give men work instead of a dole, of the housing program, the aid to the farmer through the AAA and the soil conservation act; the dividends being declared today by businesses that were "in the red" four years ago, and the rise in national income, which, he said, makes the increase in the public debt insignificant.

Jackson flung back at the Republicans the taunt voiced by Senator Albert J. Beveridge in 1904, when the Democrats nominated Alton B. Parker. "No mystery was ever elected President of the United States and none ever will be," Mr. Jackson quoted the late senator as having said.

Holds Drive Too Late.

He declared that the Republican call inviting all Americans to save American institutions, voiced in the Cleveland platform, comes four years too late. American institutions already have been saved and saved by President Roosevelt, Jackson declared.

"Never in the history of our party did we have more reason for confidence," Chairman Farley said. His speech was a hymn of praise for the New Deal and the administration of Gov. Herbert H. Lehman, who will be the nominee by tomorrow night.

Mr. Farley asserted that the Democratic party in this state has been successful "because that organization is devoted to principle."

Here's a Perfect Fuel!
CARBONITE
NO DUST, NO DIRT, NO SMOKE! EASY TO KINDLE!
Carbonite meets the description of a perfect fuel. Not only is it clean but it gives an easily controlled fire—hot or slow, as you desire! That's the reason more and more home-owners and industrial users are turning to Carbonite for all heating purposes.
EASTMAN COAL CO.
EST. 1902
Phone Wentworth 3215
7 YARDS—ALL OVER TOWN

THE ONLY WAY TO CHECK BALDNESS

Work with nature — not against it

PRO-KER will help you save your hair because it obeys Nature's laws. It will help save your hair just as surely as tonics, lotions, massages that completely disobey Nature's laws *will not.*

After 35 years of research, Charles Nessler, leading hair scientist, inventor of the Permanent Wave, states in his scientific papers that Nature intends hair to fall from the scalp. But Nature also intends to *replace* every hair that falls. For that purpose the human system is constantly producing hair substances, just as it is producing the other substances essential to life itself.

Pro-Ker Stimulates Hair Replacement

It is the life we lead—the habits of civilization—that result in scalp weaknesses—that result in baldness. The scalp needs help, if you want it to function properly. Pro-Ker is an aid to Nature. Simple obedience to the rules accompanying each bottle will help you keep at least the amount of hair you now have on your head—stimulating hair replacement.

Check Dandruff, Oiliness, Scalp Itch

Often Nature gives us warnings—such as dandruff, oiliness, itching scalp. It is important that these conditions be treated promptly, a simple matter the Pro-Ker way.

Yes—Pro-Ker is guaranteed. You may have your money back if you are not thoroughly satisfied with its performance. But the guarantee is not what's important. A healthy head of hair is.

You owe it to yourself to use Pro-Ker. Start today!

Free from Alcohol—An excellent Hairdressing

Send for free copy of Charles Nessler's valuable book—"The End of the Bald Era." Write Pro-Ker Laboratories, Dept. 157, 400 Madison Ave., N. Y.

$1.00 large size $1.75 double size
At all drug and department stores.

Charles Nessler's PRO-KER

Treat Yourself today
to three distinctive whiskies blended into America's finest whiskey
90 proof—As you prefer in BOURBON or RYE
SCHENLEY'S
Golden Wedding
Blended Straight Whiskies
Copyright 1936, Jos. S. Finch & Co., Inc., Schenley, Pa.

Spring.. Summer.. FALL.. Winter
all year 'round!
FOODS NEED TO BE KEPT SAFE
SEE THIS
Special FRIGIDAIRE
WITH THE "METER-MISER"
at ELECTRIC SHOPS
Only $147

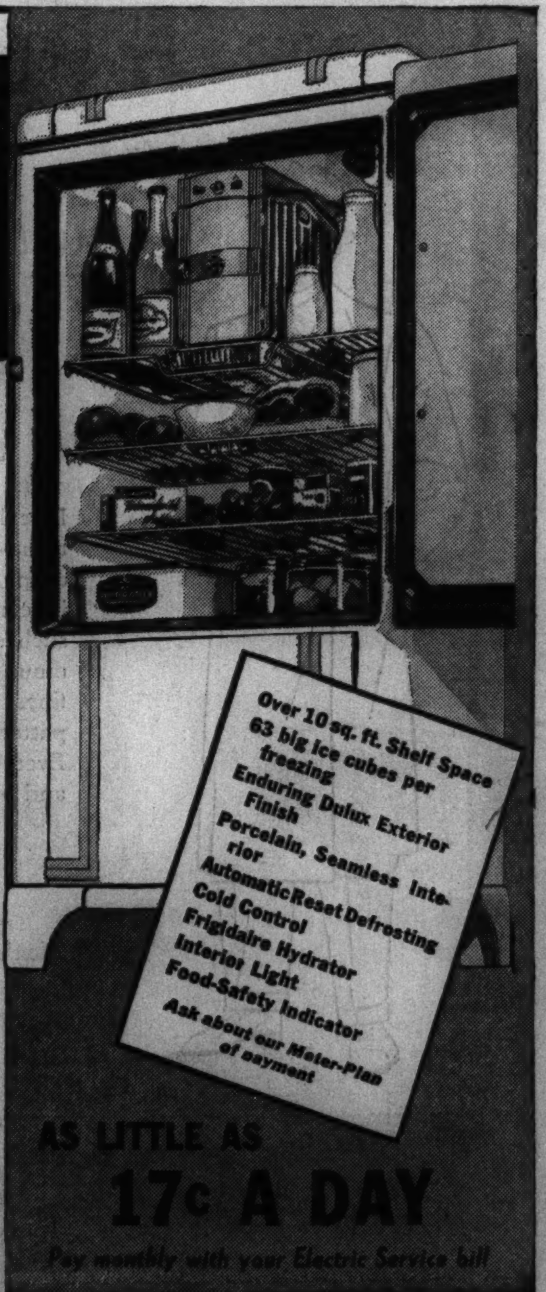

• SEE THIS PROOF
PROOF of Lower Operating Cost
PROOF of Safer Food Protection
PROOF of Faster Freezing—More Ice
PROOF of More Usability
PROOF of Five Years' Protection

• All year 'round—no matter what the season—foods need to be protected . . . kept safe for the family's needs. This big, special family-size Frigidaire offers you this safer food protection . . . and backs it up with proof. It's equipped with the "Meter-Miser" . . . the cold-making unit that cuts current costs to the bone.

Visit your neighborhood ELECTRIC SHOPS—see the proof of its amazing value . . . proof that it meets every one of the Five Standards for Refrigerator Buying. Low, convenient terms—as little as 17c a day, payable monthly with your Electric Service bill.

To cover interest and other costs, a somewhat higher price is charged for Refrigerators sold on deferred payments.

COMMONWEALTH EDISON
ELECTRIC SHOPS
DOWNTOWN—72 W. ADAMS ST.—132 S. DEARBORN ST.
Telephone RANdolph 1200, Local 66
1116 S. Michigan Avenue — 3460 S. State Street
4562 Broadway — 4231 W. Madison Street
2733 Milwaukee Avenue — 2950 E. 92nd Street
4834 S. Ashland Avenue — 852 W. 63rd Street
4833 Irving Park Boulevard — 2745 Lincoln Avenue
FEDERAL COUPONS GIVEN

Night or Day . . . It's the Popular Way—
C&EI to St. Louis
Famous Restful Route
Air-Conditioned

Century of Progress
Fast Daylight Train, No. 21
Leave Chicago, 11:30 a. m.
Arrive St. Louis, 5:00 p. m.
$1 luncheon served in cool dining car

Spirit of Progress
Favorite Midnight Train, No. 23
Leave Chicago, 11:55 p. m.
Arrive St. Louis, 7:14 a. m.
Berths ready at 9:45 p. m.
(TIMES SHOWN ARE CENTRAL STANDARD TIME)

Comfortable reclining seat chair car coach and full Pullman equipment.

For tickets, reservations, etc., call or write C&EI City Ticket Office, 163 W Jackson Blvd., Webster 4343, or Dearborn Station, Harrison 9830.

C&EI
The Boulevard of Steel

Makes You Forget You Have FALSE TEETH

No longer does any wearer of false teeth need to be annoyed or feel ill at ease. FASTEETH, a new improved powder, sprinkled on your plates, will hold them firm and comfortable. No gummy, gooey taste or feeling. Gums and mouth will not get sore. Avoid embarrassment. Get FASTEETH from Walgreen's or any other good druggist.

"Nu-Top"
TRADE MARK
An entirely new and different self-supporting Sock
No Garters ~ No Binding
Self-conforming ~ They DO stay up - - - The rib top is made with "Lastex" yarn
"They're the Tops" in Socks
Patented and exclusively
Interwoven
Silks ~ Lisles ~ Wools
2 pairs 1⁰⁰ & 75¢ the pair
1⁰⁰ the pair

CROSSWORD PUZZLE

HORIZONTAL

1. Gewgaw
7. Always
10. Biblical name
14. Seem
15. American writer
16. Spoken
17. Behold!
18. Go astray
19. Buy
21. Beverage
23. Cupola
25. Over there
26. Exclamation of dismay
28. Wander
30. Strong-tasting vegetable
34. Engine
36. Scheme
38. The past
39. Falsehood
41. Hindu garment
43. Afternoon reception
44. Queer
48. High-sounding words
50. Position
51. Kind of dagger
53. Black, viscous substance
54. Mine entrance
56. Warble
58. Tooth
62. Birthplace of Columbus
64. Chanted
66. Undulation
67. Avail
69. Choose and gather
71. Jewel
72. Canvas carrying case
76. Ancient bronze
78. Atlantic coast state [abbr.]
79. Loosen
80. Body of light
81. Meal
83. Projecting part of church building
84. Lamb
85. Rubs out

VERTICAL

1. Owner of talking donkey [Bib.]
2. Greek god
3. Skyward
4. Insect
5. Fat
6. Blunder
7. Prayers
8. Pronoun
9. Ghostly
10. Boy's name
11. Ancient money of account
12. Possesses
13. Beverage
20. Dove's note
22. Consume
24. Swab
27. East Indian plant
29. Ancient kingdom of Syria
31. Particle
32. Metals
33. Tidy
35. Skin
37. Fast gait
40. Shield
42. Mohammedan priest
44. Dross of a metal
45. Ebb and flow
46. Check
47. Goddess of Discord
49. Forehead
52. Joint
55. Wig
57. Wildebeest
59. Hang back
60. Disinclined
61. Sends back
63. Beast of burden
65. Bright, dazzling light
68. Luxury
70. Ogle
72. Bright parrot
73. Pile
74. Burro
75. Farm animal
77. Mineral springs
82. Like

YESTERDAY'S PUZZLE SOLVED

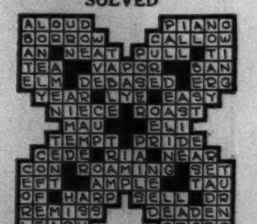

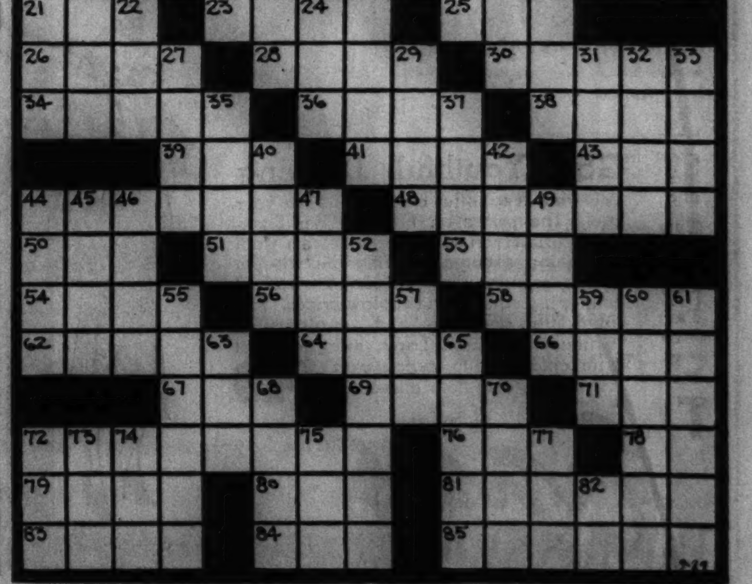

GEOGHAN GRAND JURY AGAIN HITS BACK AT LEHMAN

Objects to Criticism of Its Stand.

New York, Sept. 28.—[Special.]—The extraordinary grand jury in Brooklyn replied sharply today to Gov. Lehman's condemnation of its attitude in the Geoghan case.

The jurors, who asked for the removal of District Attorney William F. X. Geoghan, frankly said they considered their standards of "conduct of public officials" to be higher than those held by the governor.

Signed by 19 Jurors.

The grand jury's statement was signed by nineteen jurors and was made public by their foreman, Horace N. Dougherty. It said:

"It is to be regretted that the governor has seen fit to use such intemporate language in addressing the petitioners. He is wrong again when he accuses us of assuming the 'rôle of judge.' We are simply performing our duties and endeavoring to keep the record clear before the public. Our letter to the governor sets forth the facts upon which our charges were based, and which in every important particular were admitted by the district attorney at his trial.

"The governor is also wrong when he accuses our counsel of attempting to 'damn by innuendo.' The facts on the record speak for themselves.

"The governor is also wrong when he states that 'no opportunity' was given to the district attorney before them 'to offer testimony in his own defense.' The district attorney was examined at length before the grand jury on the subjects which proved the basis of our charges. His testimony before the grand jury was substantially the same as his testimony before the governor.

Question of Standards.

"The difference between the governor and the petitioners is the question of standards of conduct of public officials. We think they should be high and he apparently is satisfied with much less.

"We think that a district attorney should be removed who fails to prosecute a murder case, who refuses to investigate bribery charges and whose office door is open to lawbreakers. The governor is satisfied to keep that kind of a district attorney in office. We are not.

"We feel that the public is entitled to know the facts, so we brought them out in our letter which the governor has characterized as 'abusive.'

"We are satisfied to let the matter rest upon the record."

Refuse Protest Against Candidacy of Lodge Jr.

Boston, Mass., Sept. 28.—(AP)—The Massachusetts ballot law commission dismissed today a protest filed against the candidacy of Henry Cabot Lodge Jr., Republican nominee for United States senator. Former State Auditor Alonzo B. Cook, an Independent candidate for senator, protested there was no such person as "Henry Cabot Lodge Jr."

Take Any Cab and Say—

IRELAND'S
J. H. IRELAND, Proprietor — WORLD'S GREATEST FISH HOUSE
632-4-6-8 N. CLARK ST.

OYSTERS
IRELAND'S 30TH SEASON NOW OPEN

Deliciously cooked by expert sea food chefs who know how to retain that "ocean tang" that pleases everybody.

Try Our ★ FAMOUS MIDNIGHT SUPPERS

Wonderful variety of Fresh Fish to take home—on sale in our retail market next door.

WATCH OUT FOR COLITIS IF CONSTIPATED

New fruit jam brings overnight action without drugs. Exercises the intestinal muscles. Clears the skin.

Doctors say there is a great increase in colitis and hemorrhoids due to constipation.

This sensational fruit jam relieves constipation without drugs or chemicals to irritate the colon.

Tam is made with pure fruits—tropical fruits given purifying laxative properties by Mother Nature herself.

TAM 5 oz. jar 39c
16 oz. jar $1
Toilet Goods Dept. Mail Orders Filled
DRUGS—SEVENTH FLOOR—STATE.
BOSTON STORE
STATE, MADISON AND DEARBORN STREETS

AT CONVENTION

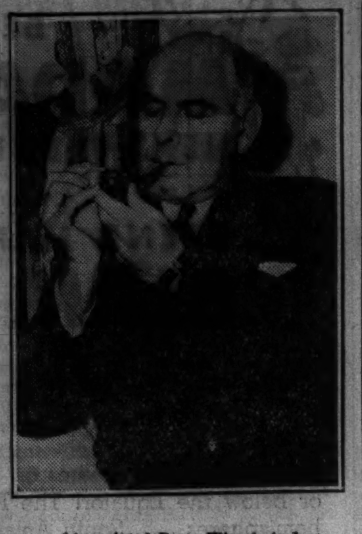

[Associated Press Wirephoto.]

Gov. Herbert H. Lehman of New York smoking pipe at state convention in Syracuse, where he is expected to be renominated. It is the pipe he smoked during his campaign four years ago and has since had on the shelf.

HOAN PREDICTS FARMER-LABOR PARTY FOR 1940

New York, Sept. 28.—(AP)—Daniel W. Hoan, Milwaukee's veteran Socialist mayor, said today he believes the middle west holds the foundations of a third party movement which will provide a Farmer-Labor party in 1940.

"Any great labor movement must have its roots in the west," he said in an interview.

"Hitherto, independent party movements have been based on one man—a Moses guaranteeing to lead his flock into the promised land. But that is not democracy, and it cannot be a success in the United States. The people themselves must demand, originate, and direct such a movement."

Mayor Hoan came to New York on a Socialist campaign tour. He said: "The idea of Farmer-Labor coöperation on Socialist principles is spreading rapidly through the middle west. By 1940 we intend to have a national ticket in the field."

'Samaritans' Rob Seaman They Rescue from River

Newark, N. J., Sept. 28.—(AP)—Three professional Good Samaritans saved Gus Lindquist, 40, a barge captain, from drowning in the Passaic river today and demanded a reward. When Lindquist refused they beat him up, robbed him of $17, and fled.

ROOSEVELT PUTS FINAL TOUCH TO SYRACUSE TALK

First Avowed Political Speech of Campaign.

BY WALTER TROHAN.
[Chicago Tribune Press Service.]

Hyde Park, N. Y., Sept. 28.—[Special.]—President Roosevelt tonight prepared for his debut in the rôle of a confessed political stumper in the 1936 campaign. He speaks tomorrow night at Syracuse before the New York state Democratic convention.

Finishing touches were injected into the address during the evening. Mr. Roosevelt worked on the speech during the day. Callers were barred from the summer White House and the President left his task only to take a brief drive through the family estate and over his own property at nearby Valkill.

The Syracuse speech is to be addressed to the nation at large rather than New York state, with its subject "The Fundamental Issue of the Campaign." However, it is to be keyed to salesmanship of the New Deal as an issue to state Democrats, including Tammany Hall, which has little enthusiasm for the party's national standard bearer.

Foes In for Lambasting.

The President, it was understood, will use his first avowedly political speech to lay the groundwork of his campaign. In word-troweling the corner stone of his campaign Mr. Roosevelt is expected to lash Republican critics on what he considers smoke screen issues raised against him.

From the Syracuse generalizations he will proceed, in the stumping to come, with specific speeches on the various phases of the administration. This will include speeches on the social security program, work relief, federal finances, the securities exchange legislation, and other New Deal activities.

Guest of University.

Mr. Roosevelt will arrive at Syracuse at 4 p. m. tomorrow afternoon, where he is to be met by the city's Republican mayor and representatives of Syracuse university. All will ride to the university campus, where the President is to lay the corner stone of a new medical school under construction with the aid of PWA funds.

The ceremony will be followed by a parade through the town. After the parade Mr. Roosevelt will return to his special train for dinner. There he will meet Democratic chieftains. He will leave the train to speak from 9 to 9:30 p. m. and then reboard his train for Washington.

The return to official duties will be brief. After a few hours in the capital for three conferences — with power officials, with the new maritime commission and Peru-Ecuador boundary dispute commissioners—he will leave for Elkins, W. Va., to participate in the state's forest festival.

Intense Campaign Planned.

Thursday night he delivers a political speech at Pittsburgh, Pa. Work will be begun on the Pittsburgh speech aboard the presidential special tomorrow.

From Pittsburgh Mr. Roosevelt goes to New York, stopping for the dedication of a medical center at Jersey City, the breaking of ground for the 58 million dollar Queens-Midtown tunnel, and a world series baseball game in New York City. After the game Mr. Roosevelt will return to his estate here for a day or two.

The time here will be spent in writing another political speech which will be delivered at Denver next week. The President probably will return to Washington and set out from the capital for the west.

Tomorrow, before he boards his train, Mr. Roosevelt will receive a delegation of twelve outstanding educators from various sections of the country representing a committee of public school education of the Good Neighbor league, a New Deal organization formed to capture the church vote. The delegation is to present a prepared testimonial of appreciation for federal aid to education.

BIND WATCHMAN, TAKE SAFE.

After binding a colored night watchman three gunmen carried a small safe containing $250 early yesterday from the office of the Mahoney-Sirovatka automobile agency, 5312 Cermak road.

LABOR FORMS 'CLUBS OF FIFTY' TO FURTHER LANDON'S CAMPAIGN

New York, Sept. 28.—[Special.]—The first of a series of "Landon clubs of fifty" was organized today at a luncheon at the Hotel Commodore for the expressed purpose of "protecting American industry."

All of the clubs of this chain are to be limited to fifty members "selected from the ranks of the working class who are opposed to the reelection of President Roosevelt and to the tactics of certain labor teachers who are trying to direct the labor vote toward the Farley machine."

The first unit is composed of men and women who have been active elective officers in labor organizations. Among those present today was Frank A. Chase, former special assistant to Secretary of Labor William N. Doak during the Hoover administration. He was elected temporary chairman of the organization.

1932 Roosevelt Supporter, Mrs. Phelps Aids G. O. P.

New York, Sept. 28.—[Special.]—though she supported President Roosevelt in 1932, Mrs. Howard M. Phelps, the only woman technical adviser at the conference on the limitation of armaments in the Harding administration, has offered her services to the Republican national committee for the election, according to an announcement today by Miss Natalie Couch, director of women's activities of the committee.

Jas. A. Reed Cancels Radio Time Night Roosevelt Talks

St. Louis, Mo., Sept. 28.—(AP)—Because President Roosevelt will speak over the radio the same night, the National Jeffersonian Democrats, opposed to the President's reëlection, announced today former United States Senator James A. Reed of Missouri had canceled an address he was to have delivered at Cedar Rapids, Ia., Oct. 1. Reed's speech was to be broadcast.

CAROLINA SHERIF JAILS U. S. LABOR AGENT IN STRIKE

Union, S. C., Sept. 28.—(AP)—Sherif J. G. Faucett of Union county said today he had put a federal labor conciliator in jail "for trying to run my office" in a strike difficulty here.

Faucett said he did not know the name of the federal conciliator.

"I've got one in jail," he said, "but I don't know his name. He came into my office disorderly and trying to run it. He tried to take charge and I had to jail him."

George Kamenow, a federal labor department representative, has been active in connection with a strike at the Monarch mill here.

Kamenow was understood to have asked the sherif not to send special deputies to the mill when it was proposed to reopen it this afternoon.

The mill did not resume operations during the afternoon, but Faucett declined to say whether he had instructed deputies to go there for it to reopen tomorrow morning.

Now school's begun, and ENERGY
Is needed by each student.
So BABY RUTHS are given them
By parents who are prudent.

Mrs. J. E. Dorfmeister,
903 Union Street,
Jackson, Michigan.

Same purity, quality and goodness, but now rich in DEXTROSE
The Sugar You Need for ENERGY

Baby Ruth is made of the finest ingredients: Fresh, plump peanuts, milk chocolate, pure milk, fresh creamery butter and DEXTROSE—the sugar you need for ENERGY.

$2.00 AWARDED DAILY for each original jingle published (with permission to publish author's name and address). Jingle must contain words "energy" and "Baby Ruth". Send your jingles to CURTISS CANDY CO., 622 Diversey Parkway, CHICAGO. No mss. will be returned.

JINGLE NO. 12—M 374-9-36

CUTLER'S HOLLYWOOD FOOTWEAR FASHION STUDIO
SETS THE FALL STYLE PACE
WITH
THE HIGH FRONT MODE

MORE THAN FORTY GLAMOROUS, NEW HIGH FRONT FOOTWEAR FASHIONS
$3.70

Chicago's first and foremost collection of the styles the smartest women wear

CUTLER'S

LOOP STORE—111 SOUTH STATE STREET, PALMER HOUSE

4748 SHERIDAN ROAD · 3219 LAWRENCE AVENUE · 911 EAST 63rd STREET
2801 MILWAUKEE AVENUE · 1142 LAKE STREET, OAK PARK · 2356 EAST 71st STREET
4105 W. MADISON STREET · 6328 W. CERMAK RD., BERWYN · 6408 S. HALSTED STREET

MARSHALL FIELD & COMPANY

presents *Back Views*

THE NEWS OF THE PARIS COLLECTIONS

You are invited to a fashion showing of the new 1936-37 Fall and Winter Clothes . . . in the Walnut Room, Seventh Floor . . . at 4 P. M. today

We've turned our new clothes around so you can see what amusing things Paris has done to the backs of things this year. Creed puts little coat tails on his tailored suits; Mainbocher shows suits with jutting peplums. Alix gathers fullness to the backs of her dresses and coats, with a sculptor's hand. And Molyneux does exciting half and half costumes—the front one fabric, the back another. Every great house in Paris showed back interest—which by the way, makes your waistline look very small. The smartest and most wearable of these new back treatments are highlighted in the new Fall and Winter collections at Field's.

Coat tails finish broadcloth cut-away jackets in Paris. This one has a tailored white silk blouse. $55. The Suit Room. The "Pen-wiper" hat is of antelope.

Your suit jacket is apt to jut out in a peplum flare like this one from the Suit Room. $95. The little hat is of black felt and Persian.

Back fullness in a woman's dress by Milgrim handled to flatter your figure. A crepe dress from Women's Costumes. $59.75. Patou's new felt hat.

Even the fur banding goes to the back of this black wool coat. $165. The Coat Salon. Black antelope hat with multicolored chevrons.

Molyneux's "half and half" gown with narrow velvet sheath in front, flaring taffeta in back. $55. After-Five Gowns, Grand Salon.

Back fullness on one of the new crepe dresses with new low neckline. $55. Misses' Costumes, Grand Salon. The hat is a back view of the one shown with the coat.

Women's and Misses' Apparel • Sixth Floor
Hats from the French Room • Fifth Floor

TARIF POLICIES SWING COLORADO FROM NEW DEAL

G.O.P. Chances Also Rise in Neighboring States.

BY ARTHUR SEARS HENNING.
[Chicago Tribune Press Service.]

Denver, Colo., Sept. 28.—[Special.]—Colorado, Arizona, and New Mexico, with a total of twelve electoral votes, are doubtful states in the presidential election according to present indications. In each of them the result is likely to be extremely close. Gov. Alf M. Landon would seem to have a 50-50 chance of carrying all three.

The Democratic leaders are particularly worried by the state of affairs in Colorado, although Roosevelt carried the state by 61,000 four years ago. However, there has been a tremendous reaction against the New Deal, and the anxiety of the Democratic leaders is the reason Mr. Roosevelt is coming here to make a campaign speech.

Cattle Raisers Aroused.

Presumably the President is coming here to defend his reciprocal tarif treaties which have proved a New Deal boomerang in large parts of the agricultural west.

As in Wyoming, Idaho, and Montana, the live stock growers of Colorado are in a state of political revolt against the Canadian treaty reducing the duty on cattle. The cattlemen have been affected adversely by the decline of prices for cattle on the hoof at the Omaha stockyards as the direct result of imports of Canadian cattle, according to the stock growers' associations.

The wool growers are giving ear to reports that they will be the next to be affected in treaties to be promulgated after the election.

Because of the hostility of the cattlemen, the eastern part of Colorado is chalked up as solid Republican territory.

Business Men Apprehensive.

In the cities sentiment also is running strongly in favor of Gov. Landon because of the attitude of the business men, big and little, who are apprehensive of the future of the country unless the people put a speedy end to the New Deal, with all its extravagance, waste, deficit financing, inflation, warfare on private enterprise, and promotion of collectivism.

Union labor in the coal fields, mines, and other industries is overwhelmingly pro-Roosevelt, chiefly because of the aid given by New Deal legislation to force unionization in hitherto unorganized industries.

Monetary Policies Factor.

Ask a working man, however, why he is for Roosevelt and he answers nine times out of ten: "Because Roosevelt's for the little fellow." According to persons who know conditions in labor centers the minority of working men who are against the New Deal are chiefly those who own their homes, have savings deposits and life insurance, and who, like the business men, are fearful of the fate of their possessions under another four years of President Roosevelt.

The Roosevelt monetary policies are a big factor in the support of the President in this state—not so much the silver subsidy, for there is little silver mined in Colorado, as the boosting of the price of gold from $20 to $35 an ounce. The result has been the reopening of a number of gold mines which have become profitable to operate under the almost doubled price of the yellow metal.

Seek Landon Declaration.

These reopened mines have increased employment tremendously, and the labor thus benefited is almost unanimously pro-Roosevelt. So important a factor is this, that the Republican managers are endeavoring to procure a pronouncement from Gov. Landon that he would not, if elected, reduce the price of gold. That, they believe, might counteract to an important extent the hold Mr. Roosevelt has on the mining region.

When all is said and done, however, it is the sugar beet growers who hold the balance of power and will determine which way Colorado goes, according to the experts in both parties.

Republican leaders have been encouraged by recent polls showing Gov. Landon a favorite in some sugar beet districts.

Beet Farmers Dissatisfied.

The beet farmers are said to be dissatisfied with the New Deal. Formerly they received an AAA subsidy that amounted to about one dollar a ton for their beets. But since the AAA subsidy was knocked out by the Supreme court and the soil conservation subsidy was substituted, the farmers have been getting a bonus of only about 37 cents a ton.

Government regimentation also has gone against the grain of the beet farmers, it is said. What they want is parity of farm product prices with the prices of manufactured articles without government control of their product. They resented the interference of Secretary of Agriculture Henry A. Wallace under the agricultural adjustment act to raise the wages of field labor employed by the beet farmers. The growers were willing to have the government fix the price of their beets but unwilling to have the government fix the wages of their hired labor.

Cite Setback in Primary.

Republican leaders are getting a lot of satisfaction out of the recent primary, which indicated that the New Deal is not nearly so popular as was supposed.

Gov. Edward C. Johnson, a conservative Democrat who is anything but a New Dealer, was a candidate for the Democratic nomination for senator. Opposing him was William E. Sweet, a millionaire Roosevelt administration payroller, who presented himself to the electorate as "the pioneer New Dealer." Johnson beat Sweet by 50,000 votes and is virtually certain of election even if Gov. Landon should carry Colorado.

Colorado, Arizona, and New Mexico are no exceptions to the rule of the use of federal funds by the Democrats for the strengthening of their organization and the intimidation and otherwise influencing of voters.

New Deal Jobs Abound.

Colorado has received 210 millions, Arizona 12 millions, and New Mexico 115 millions of federal taxpayers' money, as distributed by the various New Deal agencies. In each state every Democratic worker of any value at all to the organization has been given a New Deal job at better pay than he ever received before.

Every family on relief has been given to understand that it must register and vote Democratic if it expects to get an increase in relief pay in the future or even to stay on the relief rolls if it has other means of support. In Colorado no person can get a WPA or PWA job unless he presents a Democratic registration certificate.

What percentage of these voters on the relief rolls will cast their ballots for the President when they get into the secret polling booth remains to be seen.

Pay Causes Resentment.

There have been some expressions of resentment on the part of relief recipients who have been able to get nothing more than $45 to $60 a month jobs whereas their next door neighbors received $90 to $115 jobs as foremen merely because they were Democratic workers or the friends of Democratic leaders.

Harry L. Hopkins, pooh-bah of federal relief, was here a few days ago looking over his handiwork and finding it good. He made a speech in which he said: "There are fewer persons receiving aid today than at any time since 1931. It is costing more, but we feel the results justify the cost."

Republicans Explain.

The Republicans were quick to leap on this remark. "Why," they demanded, "is it costing more to support fewer persons on relief? And what are the results that justify the cost in the eyes of the New Deal if they are not the relief organization jobs given to Democratic workers to carry the election for Roosevelt?"

The support of this vast organization is what has caused the cost of relief to increase and explains why the number of relief cases is declining, the Republicans charge.

Compensation of Democratic workers from New Deal funds lightens enormously the campaign expenses of the Democratic organization. As a result there is not the urge to contribute that has featured other campaigns.

Job Holders Assessed.

The greater part of such ready cash as is needed for headquarters, rallies, dissemination of literature, etc., is provided by assessment of New Deal job holders and the shaking down of New Deal contractors who are assessed anywhere from $1,000 up, ostensibly for purchase of copies of the Democratic year book at $5 each.

Dr. Rexford G. Tugwell's project to move families off lands stricken by the drouth this year has encountered much opposition hereabouts. None too favorable an impression was made by the tour of the No. 1 brain truster and his retinue in the dust bowl. The town of Lamar was flabbergasted when a wire was received from the Tugwell party requesting reservation of twenty-four rooms with baths. There were only three baths in the local hostelries.

LANDON AHEAD IN INCOMPLETE FIGURES FROM 10 U. S. CITIES

New York, Sept. 28.—[Special.]—The following incomplete returns from ten cities in the Literary Digest presidential straw vote were made public today:

	Landon.	Roosevelt.	Lemke.
Tuscaloosa Ala.	38	119	..
Laporte, Ind.	100	39	4
Porth Arthur, Tex.	125	352	7
Newark, O.	274	192	38
Bloomfield, N. J.	705	221	32
Red Wing, Minn.	172	85	15
Berkeley, Cal.	192	113	6
Athens, Ga.	35	252	0
Fort Madison, Ia.	220	105	20
Tallahassee, Fla.	31	228	0
	1,892	1,706	122

MISSING WORKER FOUND DEAD.

Rudolph F. Witte, 60 years old, 428 South Delphia avenue, Park Ridge, a metal worker who had been missing since Sunday, was found dead yesterday, apparently of heart disease, in the garage at his home.

Senator Capper to Stump Three States for Landon

Topeka, Kas., Sept. 28.—(AP)—Senator Arthur Capper plans to make a series of campaign speeches in Nebraska, Iowa, and Missouri in behalf of Gov. Alf M. Landon, Republican presidential candidate, he said today. His first talks will be at Falls City, Neb., the afternoon of Oct. 13 and at Beatrice, Neb., that night. The balance of his schedule is being arranged by the Republican national committee.

There is no finer compliment to your guests than to serve—

MARTELL

The COGNAC Brandy for every occasion

BOTTLED IN COGNAC, FRANCE, SINCE 1715
PARK & TILFORD
IMPORT CORP., NEW YORK, N. Y., Exclusive Representative

BE IN MADAGASCAR NEXT FEBRUARY

SPEND MARCH DAYS IN SIAM

Find your port of dreams on *this* cruise . . . whether it's above or below the Equator! The Franconia takes you around *both* hemispheres . . . South America and South Africa, as well as the East Indies and Asia. It's the most comprehensive itinerary yet devised . . . the only one that makes possible optional side-trips to all these world wonders: Victoria Falls in Africa, Mount Everest as seen from Darjeeling, and Cambodia's fabulous Angkor-Wat. Sailing from New York next January 7 you will cover more than 35,000 miles in 144 days . . . visit 32 glamorous ports . . . live superbly, adventurously, throughout a whole winter . . . yet spend but $1900 up for the cruise including shore excursions. Literature from your local agent, or

CUNARD WHITE STAR, 346 N. Michigan Ave., Chicago, or **THOS. COOK & SON**, 350 N. Michigan-av., Chicago.

FRANCONIA BOTH HEMISPHERES WORLD CRUISE

ITINERARY: TRINIDAD BRAZIL ST. HELENA SOUTH AFRICA MADAGASCAR SEYCHELLES ISLANDS INDIA* CEYLON STRAITS SETTLEMENTS MALAYA SIAM JAVA BALI PHILIPPINE ISLANDS CHINA KOREA JAPAN HAWAIIAN ISLANDS CALIFORNIA PANAMA
*including Bombay, Delhi, Agra, Fatehpur Sikri.

ADVERTISE IN THE CHICAGO TRIBUNE

for more help in

PREVENTING Many Colds

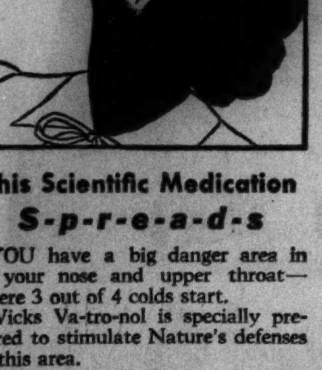

This Scientific Medication S-p-r-e-a-d-s

YOU have a big danger area in your nose and upper throat—where 3 out of 4 colds start.

Vicks Va-tro-nol is specially prepared to stimulate Nature's defenses in this area.

When you apply Va-tro-nol—a few drops up each nostril—you can feel the tingle as this scientific medication s-p-r-e-a-d-s through the trouble zone.

Used in time (at the first nasal irritation, sniffle or sneeze) Va-tro-nol helps you to prevent many colds, and to throw off head colds in the early stages.

Quickly Relieves "Stuffy Head"

If neglected irritation has led to a stuffed-up nose, Va-tro-nol reduces the swollen membranes, clears the clogging mucus, lets you *breathe* again.

VICKS VA-TRO-NOL

Look in your Va-tro-nol package for the interesting story of Vicks Plan for Better Control of Colds in the home. In clinic tests among 17,353 people, this Plan cut sickness from colds *more than half!*

Follow Vicks Plan for Better Control of Colds

Lucky for You

—It's a Light Smoke!

Experienced smokers know why

Those who've been smoking for years and years—experienced smokers—*they* are the ones who know best of all why it's such a fine idea to stick to *a light smoke* . . . always! Actual *smoking* has shown to them the extra joy in a *Lucky Strike* . . . made from the choice *center leaves* of the finest tobacco that money can buy. And actual smoking has *proved* to them what Luckies' exclusive process, *"It's Toasted,"* means in throat protection against irritation and cough. If you're not already smoking Luckies, buy a pack and try them. You'll discover why experienced smokers advise *a light smoke*—a Lucky.

★ ★ NEWS FLASH! ★ ★

Over 6,500,000 "Sweepstakes" entries in one week!

More than 6,500,000 entries were received in one week of Your Lucky Strike "Sweepstakes." People all over the country are getting real fun out of this great national cigarette game. Thousands of others have been given employment as a direct result.

Have *you* entered yet? Have you won *your* delicious Lucky Strikes? There's music on the air. Tune in "Your Hit Parade"—Wednesday and Saturday evenings. Listen, judge, and compare the tunes—then try Your Lucky Strike "Sweepstakes."

And if you're not already smoking Luckies, try them, too. Maybe you've been missing something. You'll appreciate the advantages of Luckies, a Light Smoke of rich, ripe-bodied tobacco.

PROTECTION AND PLEASURE . . . Enjoy both in a light smoke!

Good judgment—as well as good taste—suggests a light smoke. For remember . . . that famous Lucky Strike process, "It's Toasted," offers you throat protection against irritation, against cough.

Luckies—a light smoke

OF RICH, RIPE-BODIED TOBACCO—"IT'S TOASTED"

Copyright 1936, The American Tobacco Company

WPA COERCION QUIZ IS ORDERED IN PENNSYLVANIA

Campaign Funds, Votes Demanded, Says Davis.

[Chicago Tribune Press Service.]

Washington, D. C., Sept. 28.—[Special.]—After a long delay the senate committee on campaign expenditures, which is controled by the Democratic administration, today decided to order an investigation of the coercion and intimidation of WPA employés in Pennsylvania.

Senator James J. Davis [Rep., Pa.] appeared before the committee today and charged flatly that WPA employés in his state were being ordered to vote the Democratic state and national ticket under pain of dismissal from the relief rolls.

Asked for Contribution.

WPA foremen have gone even further in their coercion of employés, Senator Davis declared, and presented the affidavit of Jack Dathe of Easton, Pa., who swore that he was told by his foreman to contribute to the local Democratic campaign fund.

The committee voted to have Louis R. Glavis, chief investigator, "begin an immediate investigation" into the situation in Pennsylvania. Charges by the Republican national committee and others that the WPA was building big "Roosevelt shrines" in the Keystone state in which the public was urged to reëlect Roosevelt were referred to Glavis.

Members of the committee, which is headed by Senator Augustine Lonergan [Dem., Conn.], were vague when asked when a report on the Pennsylvania irregularities would be made.

Assails Employers.

Senator Lonergan parried questions about the WPA in Pennsylvania by bringing out numerous affidavits which he said proved that industrial employers in that state were coercing their employés to vote Republican. He named the Jones & Laughlin Steel company of Pittsburgh and the Carnegie Steel company as two corporations who had thus influenced employés.

Senator Lonergan was irate when asked if a telegram sent by John Hamilton, chairman of the Republican national committee, had caused the committee to order an investigation of the WPA activities in Pennsylvania.

"Hamilton's wire wasn't even read by the committee when it made its decision," he declared.

The Republican chairman declared that investigators under Glavis had been intimidating Pennsylvania steel companies while neglecting the charges of WPA corruption.

SIGN AT UNFINISHED PWA PROJECT SAYS 'VOTE REPUBLICAN'

East St. Louis, Ill., Sept. 28.—[Special.]—"Vote Republican" in letters 40 feet across span the city owned viaduct over Old Cahokia creek on downtown Broadway leading to Eads bridge and St. Louis. The sign, erected during the night, says: "Cahokia creek is still here—$2,500,000 taxpayers' money is gone. Vote Republican."

This amount in PWA funds was expended to divert the channel of the creek, an open sewer through 47 acres of property owned by several railroads and the National Stockyards company.

Democratic sanitary district officials today protested that only private owners could fill in the old creek approaching East St. Louis. Another sign on the viaduct says, "Smell it."

STRAUB'S WIDOW FINAL WITNESS IN INSURANCE CASE

Testimony was ended yesterday in the hearing before Federal Master in Chancery Jacob I. Grossman in the suit involving the $20,000 insurance of Louis K. Straub, who was shot to death Feb. 3, 1935, in the Saddle and Cycle club where he was bartender. The last witness was Straub's widow, Melba, who was asked to pick out her gun from among five on display.

The hearing is to determine whether Mrs. Straub or Straub's brother, Ernest, and two nephews are entitled to the insurance. The brother contends she is not because she was the slayer of her husband. Mrs. Straub denies the charge. The murder has never been solved. Straub was slain by bullets from a .380 caliber pistol. Evidence has been submitted to show that Mrs. Straub owned a gun of that caliber.

As the hearing neared its close yesterday, five pistols of various calibers were brought out, and Mrs. Straub, who had testified last week, was recalled. She was asked if she had ever owned any of the guns. She picked out one, a Spanish make pistol of .25 caliber. "That is the only gun I ever really owned," she said. It was found in her home after the murder. Master Grossman will receive briefs from the lawyers in the case, and eventually report his findings to the Federal District court.

HORNER BRANDS G. O. P. TAX PLAN 'FALSE PROMISE'

Declares Brooks Cannot Fulfill Pledge.

BY WILLIAM BROMAGE.
[Chicago Tribune Press Service.]

Rock Island, Ill., Sept. 28.—[Special.]—Gov. Horner began the second week of his downstate campaign for reëlection today with four addresses in the north central and western parts of the state.

At Dixon, where a state hospital is located, an audience of approximately 1,000 heard Gov. Horner defend the present 3 per cent state sales tax. He asserted that, if a reduction is made in the sales tax, either some other source of revenue must be found or the activities of the state in relief, education or other purposes must be curtailed.

He declared that Wayland Brooks, his Republican opponent for the governorship, is making promises with regard to tax reduction which he will not be able to keep.

Holds Up "Ghost" Scare.

"My opponent," said Gov. Horner, "and other people who are out promising things should be careful. There is nothing worse than the ghost of a promise which a man could not keep. My opponent is going to pass a law and get the constitution amended to take the sales tax off necessities, but he does not tell how he is going to do it.

"We would like to take the tax off necessities. In 1933, when we passed the first sales tax law, we exempted farm products from the tax, but the State Supreme court held that it was unconstitutional, and we had to pass the present law.

Denies New Deal Rule.

"What do they propose to cut down on when they repeal the tax? One-third of the receipts go for relief. More than 17 per cent goes for schools, and the balance for welfare, bond service requirements and general purposes. Are they going to reduce these?"

Gov. Horner said that Brooks "had the gall to say that this man Gov. Horner is a Roosevelt puppet."

"Yes, I have worked with President Roosevelt," Gov. Horner stated. "But I have only one boss—the public."

GERMAN SEIZED LEAVING FRANCE WITH $6,580 GOLD

DUNKERQUE, France, Sept. 28.—(AP)—Police today arrested a German refugee who, they said, was about to cross the channel carrying gold pieces valued at 100,000 pre-devaluation francs [approximately $6,580].

The police said the German, Hans Rudolf Schwabach, a student in Paris, admitted he planned to take the gold to England and deposit it in a bank there.

On orders from Paris, customs guards at all ports and border points were searching the baggage of outgoing travelers.

ITALIAN RULER BARS CRAWLING BY ETHIOPIANS

ADDIS ABABA, Ethiopia, Sept. 28.—(AP)—Ethiopians were commanded today to desist from wriggling along the floor on their stomachs as a sign of obeisance to their Italian conquerors. Italian Viceroy Rodolfo Graziani issued this decree after presiding at ceremonies celebrating the end of the Ethiopian rainy season.

When he opened his audience the Ethiopians fell down and crawled on the floor. Only "slaves" do that, Graziani proclaimed, and Italy "desires her Ethiopian citizens free to have perfect consciousness of their dignity as men."

Britain Shuts Gore Consulate.

LONDON, Sept. 28.—(AP)—Great Britain is closing its consulate at Gore, in western Ethiopia, which Haile Selassie claims is the real seat of the Ethiopian government now that the Italians have captured Addis Ababa. An authoritative spokesman announced the reason for the closing was "unsettled conditions caused by tribal rivalries in the absence of a regularly constituted government."

Father of 14 Children Killed by Railroad Train

Whitesburg, Ky., Sept. 28.—[Special.]—Cleveland Branham, 42, father of fourteen children, was killed by a Chesapeake and Ohio train at Esco today.

NOW I EAT CABBAGE
Upset Stomach Goes in Jiffy with Bell-ans
BELL-ANS FOR INDIGESTION

Advertise in the Tribune

HUSKIES "GET THE CALL" AT TRAINING TABLE SAYS *Francis Schmidt*
OHIO STATE UNIVERSITY FOOTBALL COACH

HUSKIES combine a brand-new cereal flavor with all the food essentials of whole wheat. Iron for blood. Phosphorus for strong bones and teeth. Carbohydrates for food-energy. Proteins to help build muscle . . . And say! Do Huskies *taste* good! Ask your grocer. A Post Cereal—made by General Foods.

THE NEW CEREAL TREAT

● Yes, and "keeping in training" is plenty important to every young All-American on these brisk autumn days when so much energy is used up in school and on the football field. Bowman Milk at meal-time and an extra glass in the afternoon is just the thing to help him stay fit and keen.

Pure, fresh milk, like Bowman's, is a great builder of strong muscles and sturdy bones. With its *many* food elements it does more to balance the diet than any other single food. A quart a day is the right amount for any fellow who wants to "make the team".

Call SUPerior 6800 for an extra bottle of Bowman's. Let your youngster start his "Bowman training" *now.*

ALSO BOWMAN'S Vitamin D MILK

One quart a day safeguards your child from rickets—helps build sound teeth.

BOWMAN DAIRY COMPANY
ESTABLISHED 1874
THE GRADE "A" MILK OF SUPERIOR FLAVOR

Upon request, charge purchases made today and Wednesday will be posted on October statements payable in November

LAST TWO DAYS Mandel Brothers
MANDEL'S CUSTOMERS' CHOICE SALES
CUSTOMERS' CHOICE *Sales*
Store Hours: 9 A. M. to 6 P. M.

Mandel's Adaptations of **Imported Sweaters**

Inspired by, and adapted from expensive imports . . . peasant neck or collar, saddle shoulder or set-in sleeves, eyelet drop stitch pattern. British tan, coral rust, almond green, old gold. (34-40).

$3 Specially Priced

Mandel's Sportswear—Third Floor—Wabash.

Again Chicago Demanded That We Re-order These!

COSTUME SUITS

$10.95

Two complete costumes in one. The snug **jacket** unbuttons to reveal a separate **dress,** smart with the high waist and **satin top.** Black and gray. Ever so practical, and a grand value.

Mandel's Pin Money Dresses—Fourth Floor—Wabash.

THE PIN MONEY SHOPS

Smartly SIMPLE **to Wear with Your Furs**

A Classic Cloth Coat

$22.75

Smart enough with its new sleeve treatment and softly flared skirt, to wear over your most important afternoon frock. Simple enough to provide a perfect background for your furs. Interlined with CHAM-O-LINE, your guarantee for additional warmth and protection against zero weather.

• Black. Sizes 12 to 20.

Mail Your Order or Phone State 1500

Mandel's Pin Money Coats—Fourth Floor—Wabash

Gay as a Swiss Yodeler

100% All Wool TYROLEAN Flannel Robes

$5.95

Bright cut-out felt flowers adorn the pocket of this new all wool flannel robe. Button it high at the neck or wear the lapels open, showing the smart contrasting facing that is repeated in cuffs and button. Navy, wine, brown, aqua, green. Sizes 16, small, medium, large. Teenette sizes

Flannel Mules to Match or Contrast. $2.25

Mandel's Pajama and Teenette Shops, Third Floor, State.

1200 Better All Wool Flannel Robes

Will Be $7.95 After Sale, Now

$6.88

A. Two-tone Colors with Piping trim.
B. Foulard Contrast
C. Plaid Flannel Contrast

The robes you'll need to pilot you through chilly fall mornings. Roomy, comfortably cut wrap models. They're swank enough for lounging, important enough to save for Christmas gifts. Small, medium, large, extra large sizes. Colors are blue, brown and maroon.

Mail Your Order or Phone State 1500

Mailing charges extra outside regular delivery zone. On Illinois orders add 3% for State Occupational Tax.

Mandel's Men's Shops—Second Floor—Wabash.

TODAY at eleven o'clock, in the Club Women's Bureau, ninth floor—a CONFERENCE for CHAIRMEN OF CLUB PRESS COMMITTEES, lead by representatives of the daily newspapers, "How to Prepare Your Club Press Notices." FREE

Looking Forward

Marshall Field & Company presents here each day observations and opinions, intended to be of interest and value to those it seeks to serve.

THE AMERICAN WORKER

By CALEB

IT happened in a shop of a large manufacturing company. There was a great whir and rat-tat-tat of equipment. Workmen in long rows were attending their jobs. The general manager was walking through the place with a superintendent and a European manufacturer.

At the end of one row of workers was a young man, soiled and grimy. The general manager put his hand on the man's arm, and shouted over the noise—"How's the new baby, Tom?"

Tom grinned proudly. Two or three workmen near at hand smiled. "He's swell, Mr. Smith. He's swell."

In the next big room, the general manager paused to address another man. "Are these new drills coming up to expectations, Jack?"

"Yes, sirrr!" was the answer. "Matter of fact, they're faster than we estimated. And they're doing a cleaner job, too." And he handed his big chief a machine part to inspect.

•

AN hour later, the European manufacturer was in the manager's office commenting on his tour of the plant. "I am impressed. Very much impressed. Your plant is a model. It is orderly—production seems to *flow*. But I am amazed at your contact with your men. At least fifteen or twenty spoke to you. You called them by name. I know no place in Europe where that could happen. Over there, there is a sharp line drawn between the officer or executive and the workers. In my own country, the worker bares his head before the boss—addresses him by his official title—and never forgets he is in the presence of his superior. There, *workers* are just that, and no more."

The American smiled. "Here, we can't tell who *is* whose superior until the race is all run. The young machinist I spoke to will perhaps be a superintendent next year—a division manager in five—and in twenty he may have my job, or be heading up a business of his own. He looks me in the eye—his chin out. Why not? We speak as equals."

•

WE believe in the American system—which is definitely and uniquely American. Here, there is no groveling before the boss. The boss likely came up through the ranks—as some of his workers are doing.

The American system should be developed to assure every man a job who wants one. We hope it will never change to the point where most men will be compelled to have jobs *no true man* wants.

Copyright, 1936

Marshall Field & Company

101

DENVER IN GRIPS OF 17 INCH SNOW; TRAFIC CRIPPLED

Three Killed When Plane Crashes in Storm.

(Picture on back page.)

Denver, Colo., Sept. 28.—(AP)—Seventeen inches of wet, heavy snow—the worst September storm in the city's history—blanketed Denver tonight, disrupting trafic and communications as it blocked highways and snapped power lines under its weight.

Three persons, including a woman passenger, were killed when a plane crashed in a heavy snowstorm 26 miles southeast of Walsenburg, Colo. A pilot who had flown from Pueblo in search of the plane was forced back by the storm before the crash was reported by a rancher.

The dead were tentatively identified as Mr. and Mrs. Ben T. Elkins of San Francisco, passengers, and C. H. Chidlaw, the pilot.

Automobile and rail trafic was disrupted throughout eastern Colorado. Trains were minutes to hours behind schedule.

Damage Put at $1,000,000.

Denver officials estimated the snow damage here up to $1,000,000, mostly caused by falling trees and power lines.

Emergency warnings went out to motorists and pedestrians cautioning them not to touch fallen wires as repair crews worked into the night to restore electric service in several parts of the city.

Dozens of motorists were snowbound on a highway between Denver and Colorado Springs, and seven concession employés were marooned atop lofty Pike's Peak.

Four persons were missing in New Mexico after a rain and snow storm swept the state.

Snow Falls in Kansas.

Topeka, Kas., Sept. 28.—(AP)—Snow fell in Kansas today as rains continued and thoroughly drenched the state which, 10 days ago, still was in the grip of the summer drouth. The snow fell in the extreme northwestern corner, Goodland reporting the ground partly covered, with mixed rain and snow still falling.

CASHIER IN HOTEL ADMITS STEALING $1,500 IN 3 YEARS

Howard E. Nelson, 25 years old, 712 Diversey parkway, cashier and clerk at the Park Lane hotel, 2842 Sheridan road, confessed yesterday to the manager, Frederic C. Skillman, that he had stolen $1,512 from the hotel accounts over a period of three years. He was held at the detective bureau on a charge of embezzlement. Nelson said he started taking the money to meet living expenses for himself and his wife.

Registration Drive Enters Final Stage; 7 Days Left

Civic and patriotic organizations swung into the last stages of their campaign yesterday for a record registration of voters in Cook county. Including today, voters have seven deys remaining in which to enroll under the new permanent registration system.

The office of the board of election commissioners on the third floor of the city hall will be open for registrants today and every day through Friday from 9 a. m. to 9 p. m. On Saturday the office will be open from 9 a. m. to 5 p. m. Next Monday—Oct. 5—the last day for registration at the office, it will be open from 9 a. m. to 9 p. m.

Next Tuesday—Oct. 6—there will be registration in the precinct polling places. No person who fails to register before the polling places close next Tuesday night will be eligible to vote in the Nov. 3 election.

Committee Makes Appeal.

The Nonpartisan Citizens' committee, composed of representatives of most of the civic and patriotic groups coöperating in the registration drive, issued an appeal yesterday to all business, social, and church organizations to aid in getting the voters registered.

"The results of our campaign so far have been encouraging," Mrs. W. W. Ramsey, chairman of the citizens' committee, declared, "but there is a lot of work to be done this last week. All citizens must be made to realize that they can protect their vote in the November election only by registering."

The Crusaders, a patriotic organization, said yesterday that hundreds of thousands of eligible voters in Cook county have neglected to cast their ballots in past elections. As Illinois may be a pivotal state in the November election, the vote of every citizen is necessary, the Crusaders pointed out. National statistics disclosed that 67,000,000 persons throughout the country were eligible to vote in 1932, yet less than 40,000,000 did so.

Vote Registration

The record of voters' registration at the election board offices on the third floor of the city hall follows:

Yesterday's registration....	5,122
Previous registration.......	161,410
Total at city hall......	166,532

This figure, added to the precinct registration of 1,019,332 on Sept. 19 and an estimated registration of 140,000 in the country towns last Saturday, gives a total Cook county registration so far of 1,325,864.

Country Towns' Registration.

Figures tabulated from 298 of the 369 precincts in the country townships of Cook county which are not under the jurisdiction of the election board showed a registration of 113,378 voters last Saturday. This was the first day of registration in the area, which does not come under the permanent registration system. The second and final day is Oct. 6.

County Clerk Michael J. Flynn, who has jurisdiction over the election machinery in these precincts, estimated that the total Saturday registration was 140,000. It is expected that 100,000 more persons will register on Oct. 6, which would bring the total above all previous registrations for these country towns.

In 1932 the registration in these towns was 218,000, about half of which was recorded on the first of the two days the polls were open. In 1934, the country town "off year," registration was 174,000.

PROBE REPORTS AGAIN OF LIVING LINDBERGH BABY

Dallas, Tex., Sept. 28.—(AP)—The Dallas Times-Herald today said "insistent rumors that the kidnaped Lindbergh baby is still alive and is in Dallas in the care of a woman of foreign nationality" were being investigated here under a cloak of strict secrecy.

The Times-Herald says the woman insists the child in her possession is the kidnaped baby and that she made an effort to see Gov. Harold G. Hoffman of New Jersey during his recent visit to the Texas Centennial exposition but was turned away as a crank.

Gov. Hoffman, in a phone conversation said he had heard about the Dallas child and that he "understood" an investigation was being made. He also said, the Times-Herald states, that identification of the child would be simple—that it would be only necessary to obtain finger prints of the Dallas boy and compare them to the prints of the Lindbergh baby.

TOWNSEND HOPES FOR BROADCAST TIME IN MEXICO

Dr. Francis E. Townsend expressed hope yesterday of arranging with a broadcasting station in Mexico for radio time starting Oct. 1. At the same time he said he was "delighted" with the issue of dictatorship as developed by the speech of Daniel J. Tobin, labor director for the Democratic national committee, over the radio last Friday.

"Mr. Tobin," said Dr. Townsend," was allowed to solicit funds for the Democratic organization, while I was not allowed to solicit funds for my radio program. I am glad that the opportunity has been afforded the people by Mr. Tobin's act to show the tremendous power and influence of the present administration over radio broadcasts. If it was a 'slip,' as it was termed, it is just one more 'slip' on the part of the administration tending towards dictatorship. Free speech and liberty are being throttled."

TEN PROFESSORS TO GRADE 800 FOR PRINCIPAL POSTS

The employment of ten college professors to grade examination papers written early this month by 800 candidates for principals' certificates in the public schools was authorized yesterday by the board of education. They will receive $500 each for their efforts in aiding the board to select a list of 100 persons who will fill future vacancies in principalships.

Immediately after the close of the written examination in Lane Technical High school on Sept. 11, Supt. William H. Johnson had the papers locked in a safe at the Continental Illinois National bank to be held for grading.

At Dr. Johnson's suggestion, professors are to be selected from Northwestern, Loyola, and De Paul universities, the University of Chicago and Lake Forest college. Numbers are to replace names on the examination papers, and the professors will be asked to do their grading as a committee of the whole.

Mother, 19, Wins Order for Return of Her Baby

Judge James J. Kelly in the Superior court yesterday issued a writ of habeas corpus, returnable today, ordering Ronald C. Marshall, 27 years old, 6540 Drexel avenue, to bring his son, Ronald Jr., 17 months old, to court. The writ was obtained by Marshall's divorced wife, Ruby, 19 years old, of Des Moines, Ia., who charged that her husband took the child from her for a visit and now refuses to return him. She was awarded custody when she obtained a divorce in Des Moines last Sept. 15.

INSURE HOME COMFORT AND ECONOMY

MODERNIZE YOUR OLD FURNACE WITH A HESS AIR CONDITIONER OR BLOWER FILTER UNIT

IDEALLY COMBINED WITH THE HESS WELDED STEEL FURNACE

IT'S TIGHT AS A BOTTLE—NO CEMENTED JOINTS.

63 YEARS OF MAKING HOMES COMFORTABLE IS YOUR GUARANTEE.

HESS WARMING & VENTILATING CO.
1211 S. Western Ave., PHONE SEELEY 2000

FREE ESTIMATES, WE CLEAN, REPAIR ALL MAKES
ONE TO THREE YEARS TO PAY

A Fine Imported Whiskey by Seagram

With all the world's whiskies at his command, the man who insists upon distinction in whiskey commands Seagram's "V.O."! Its mild delicacy befriends him. Its generous flavor rewards him. Its mellow authority warms him... And he serves "V.O." to his guests because he has found that any man who appreciates fine whiskey *always* likes "V.O."

Seagram's "V.O."

RARE OLD CANADIAN WHISKEY AGED IN CHARRED OAK CASKS FOR 6 YEARS

$1.99 PINT

90 PROOF

Say Seagram's and be Sure

Seagram's FINE WHISKIES

SEAGRAM'S ANCIENT BOTTLE STRAIGHT RYE WHISKEY. DISTILLED IN CANADA—this whiskey is 5 years old. *Bottled in Bond* under the supervision of the Canadian Government. 100 proof. For those who appreciate full-bodied rye.

SEAGRAM'S ANCIENT BOTTLE $1.99 PINT

SEAGRAM'S STRAIGHT BOURBON $1.99 PINT

Prices Apply Illinois Only

SEAGRAM'S STRAIGHT BOURBON WHISKEY. DISTILLED IN CANADA—this whiskey is 5 years old. *Bottled in Bond* under the supervision of the Canadian Government. 100 proof. Rich, full-flavored Bourbon.

©Seagram-Distillers Corp.—Executive Offices: New York

When Poisons Clog **KIDNEYS** and Irritate Bladder

Flush Them Out For 35 Cents

Go to your druggist today and get this safe, swift and harmless diuretic and stimulant—ask for Gold Medal Haarlem Oil Capsules and start at once to flush kidneys of waste matter saturated with acids and poisons.

That's the way to bring about healthy kidney activity and stop that bladder irritation which often causes scanty passage with smarting and burning as well as restless nights.

Remember, the kidneys often need flushing as well as the bowels, and some symptoms of kidney weakness are: Getting up once or twice during the night—puffy eyes—cramps in leg—backache and moist palms.

But be sure to get GOLD MEDAL Haarlem Oil Capsules—the original and genuine—right from Haarlem in Holland—the price is small (35 cents), the good results will fulfill your expectations.

Baby's **CHAFING** SOOTHED, COMFORTED *with* **CUTICURA** SOAP and OINTMENT

RESORTS AND TRAVEL.

Ocean Travel.

Matson Line to Hawaii
NEW ZEALAND • AUSTRALIA via SAMOA and FIJI
Giant liners of the Matson-Oceanic fleet sail every few days from California to these fascinating South Pacific ports.
230 North Michigan Ave., Chicago, Illinois, RANdolph 8344
S. S. LURLINE • S. S. MARIPOSA • S. S. MONTEREY • S. S. MALOLO

JAPAN AND CHINA BY N. Y. K. Large and fast motor liners to Orient from San Francisco, Los Angeles, Seattle, Vancouver. 40 North Dearborn St. Chicago. Ill.. or leading tourist agents.

Seven Goats—

lyric writer and poet—canaries—gun repairing—popcorn crispette outfit—$25,000 worth of French, Italian and Chinese furniture—8-compartment safe—contractors' pumps—these were subjects of want ads in yesterday's Tribune want ad section.

Check the hundreds of opportunities offered in today's want ad section for what you want.

Double and Re-Double!

PRIZE CROP TOBACCOS . . . make them Double-Mellow

2 JACKETS, DOUBLE "CELLOPHANE," keep them FACTORY-FRESH

Each Jacket is *moisture-proof* Cellophane . . . the highest quality obtainable. This *double* Cellophane wrapping keeps out dampness, dryness, dust and every other foe of cigarette goodness.

SCORE: A GRAND SLAM . . . the finest cigarette you ever tasted!

Buy ONE pack; WE'LL pay you for TWO, if "Double-Mellows" don't make good

That's the net of our Double-Money-Back offer. If you're not pleased, after smoking half a pack of "Double Mellows", mail us the remaining 10 cigarettes within 30 days of this date. Pronto, we'll send you *double* the price you paid for the *full* package, *plus postage*. P. LORILLARD COMPANY, Inc., 119 W. 40th Street, N.Y.C.

Vaughan's RAINBOW GARDEN OF TULIPS.. $2

60 FLOWERING SIZE BULBS

Sixty bulbs, six each of these ten named varieties, separately bagged and labeled.

Grenadier, scarlet.
Dido, salmon orange.
Bronze Queen, soft buff.
Moonlight, pale yellow.
Maiden's Blush, white, rose margin.
Panorama, deep red.
Princess Elizabeth, pink.
Prof. Rawenhoff, deep rose.
Phillippe de Commines, violet.
Copeland, rosy lilac.

Tulip prices are lower! Thanks to a reduced tariff we offer sixty bulbs, six each of ten varieties of May flowering Darwin, Cottage and Breeder classes, postpaid 600 miles, for $2. These are imported bulbs, of flowering size, especially selected for this offer by our Dutch growers who supply the highest quality bulbs for our florist and private estate trade. Each of the ten varieties included in this collection is one of the finest in its class.

Beginner's Bulb Collection $1

To introduce to you the variety and beauty of spring flowering bulbs we will send the following, all of first quality: 5 snowdrops, 5 scillas, 5 crocuses, 5 grape hyacinths, 5 May flowering tulips and 5 daffodils, 30 bulbs in all, for $1 postpaid.

VAUGHAN'S SEED STORE
10 W. Randolph St., Chicago, Ill.

Enclosed is $......, for which send me items checked below:
☐ Rainbow Garden of Tulips, $2.
☐ Beginner's Bulb Collection, $1.
☐ Fall Bulb Catalog Free.

Name ....

Address ....

CASH for OLD GOLD

DIAMONDS, JEWELRY, WATCHES, GOLD TEETH, SILVER, PAWN TICKETS

This Institution Is Operated by Public-Spirited Citizens to Help You Obtain Cash.
Bring or Mail Your Articles to Us
Members Chicago Assn. of Commerce

LOANS on Diamonds, Jewelry, Oriental Rugs, Bonds, etc.

CHICAGO GOLD SMELTING CO.
37 South Wabash Ave.
Corner Monroe St., 3rd Floor
ESTABLISHED 1900

The Morning After Taking Carter's Little Liver Pills

(ADVERTISMENT)

GET UP NIGHTS?

MAKE THIS 25c TEST

If irritated or weak bladder causes getting up nights, frequent desire, scanty flow, burning or backache, drink lots of boiled or distilled water. You know what hard water does to a teakettle. Also help flush out excess acids, waste and deposits, with little green Bukets, a bladder laxative. Two of the 8 time-tested ingredients are buchu leaves and juniper oil. If you are not pleased in four days, your druggist will refund your 25c. Walgreen Drug Stores.

TEAR GAS FAILS TO HALT STRIKE OF OHIO PUPILS

Hundreds Routed; Refuse to Resume Classes.

Campbell, O., Sept. 28.—(AP)—High school officials sought some means of placating striking pupils tonight after two tear gas bombs broke up a demonstration of several hundred, but failed to bring them back to school. Campbell is a suburb of Youngstown.

The pupils, protesting against the transfer of Michael Graban, a popular instructor, retired to a hill as the tear gas spread about them, returning later with their placards saying: "We want Graban."

Some of the pupils returned home shortly after the tear gas episode, but most of them remained near the school carrying their banners.

Police Chief Frank Cunningham, who discharged the tear gas, said he had told the pupils to "go to school or go home." The chief said the strike was led by "outside agitators" Three youths were taken into custody, one of whom, Cunningham said, was 24 years old and from New York.

About 1,000 pupils are enrolled at the school. Of this number approximately 200 attended classes today. Friday all but about 100 refused to enter the school building and classes were suspended.

GOVERNOR TAKES HAND

Montgomery, Ala., Sept. 28.—(AP)—Gov. Bibb Graves sent official investigators to Walker county today to look into a "strike" of school patrons with the announcement that "the school children shall not be crucified to attain any end whatsoever."

Thousands of children stayed away from classrooms in protest over alleged discrimination against union teachers. The governor named State Superintendent of Education J. A. Keller, Labor Commissioner Robert R. Moore, and an assistant attorney general to make a report on the controversy.

Grand Jury Takes Hand.

Unconfirmed reports of sporadic picketing at schools in the rural areas of Walker county were circulated as the "strike" entered its second week.

A grand jury assembled at Jasper and was charged by Judge R. L. Blanton that it was "duty bound" to examine Walker county schools and acquaint itself with Alabama's law on compulsory attendance by children between 10 and 18 years of age.

2,500 to 10,000 Affected.

Labor forces said there were 10,000 away from classes, while Supt. A. S. Scott of Walker county said the number was nearer 2,500. The county's normal enrollment is 17,000.

Union leaders called on the county board of education last week to discharge Scott and reëmploy three teachers who were not offered contracts this year. Both requests were denied.

Walker county is in the heart of Alabama's coal mine district and a majority of the mines are strongly unionized.

BURGLARS STEAL $625 COATS.

Jacob Marks, owner of a fur store at 1421 Devon avenue, reported yesterday that burglars had taken six fur coats valued at $625.

GRANTED DIVORCE

Mrs. Mary Elizabeth Swallow.

A divorce yesterday ended the elopement marriage of Mrs. Mary Elizabeth Swallow, a north shore debutante of 1935, to Arthur Clayson Swallow Jr., member of a prominent Milwaukee family.

Mrs. Swallow appeared in court at Janesville, Wis., told briefly of her marriage to Swallow, and cited alleged instances of cruelty. A decree was granted on that ground. She did not ask for alimony.

Mrs. Swallow is a daughter of the Horace White Armstrongs of 365 Sheridan road, Winnetka. Mr. Armstrong is head of a wholesale grocery house. Mrs. Swallow was married to Swallow in an elopement to Crown Point last Dec. 28. Swallow, president of the Wisconsin Lannon Stone corporation, is a son of the millionaire president of the Motor Casting company of Milwaukee.

Police Slayer Sentenced to 199 Years in Prison

CRIMINAL COURT

David Miner, larceny, sentenced to 1 year in the Bridewell; Joseph Conroy, burglary, sentenced to 1 year to life in the penitentiary by Judge Epstein.

Mike Arbutina, murder, sentenced to 14 years in the penitentiary by Judge Desort.

Judge John C. Lewe in Criminal court yesterday denied a new trial to Paul Jenkot, 24 years old, and sentenced him to 199 years in the penitentiary. The sentence was imposed in accordance with the finding of a jury which convicted Jenkot and two companions, Frank Korczykowski, 26 years old, and Andrew Bogacki, 25 years old, of the murder last Aug. 17 of Policeman Jerome McCauley. Korczykowski and Bogacki have been sentenced to die Oct. 21 in the electric chair.

EDUCATOR WARNS AGAINST ANARCHY IN SCHOOLROOM

Commends a Middle Road at Teachers' Institute.

Educational anarchy will result in American schools unless present trends toward educational license are checked. This warning was sounded by Dr. Charles Stone of De Paul university yesterday in an address before 200 teachers attending the Cook County Rural Teachers institute in the Hotel Sherman.

"We must have freedom in education," Dr. Stone said, "but that does not mean license. Unless teachers free themselves from the slavery of textbooks and traditional formalities, the so-called free lance activists who believe in letting the child do as he pleases will take the country and we will have communistic classrooms.

Deems Integration Necessary.

"There must be a middle road, a breaking down of the system of isolated subjects and routine day to day assignments. It is inconceivable that a child can learn reading, writing and arithmetic by doing anything he wants to da. Yet the teacher must get away from the traditional code of teaching, unrelated to life, which was 'Obey—don't talk—don't move—don't help your neighbor.'"

Dr. Stone quoted as a result of the radical student activity program, the remark of a young pupil to his extremist teacher, "Please, do we have to do what we want to today?"

"Bookmobile" Is Dedicated.

The institute was held for teachers in the county's one, two and three room schools. Noble J. Puffer, county superintendent of schools, and Clayton F. Smith, president of the Cook county board of commissioners, officiated at the dedication yesterday of the "bookmobile," a traveling lilibrary trailer which will circulate needed reference books among the county schools.

Vote to Indict Two Youths for Slaying and Assault

Frank Tallach, 17 years old, 2004 South Throop street, and William Miller, 18, his brother-in-law, were reported named in true bills charging murder and assault to rob voted yesterday by the grand jury. Tallach, held here, has confessed slaying Martin Damamiskis, 42 years old, 2024 Ruble street, wounding Louis Rolanec, 50, of 1521 West 18th place, in two separate shootings on Sept. 19. He named Miller as his companion. Miller was seized Sunday near Atlasburg, Pa., and is being returned to Chicago.

MENTAL EXPERT GIVES EVIDENCE FOR MRS. DODD

Dr. Favill on Stand in Separation Suit.

The troubles between Attorney Walter F. Dodd and his wife, Sue Hutchison Dodd, are rooted in the public school system of their home town of Winnetka, Robert N. Golding, attorney for Mrs. Dodd, declared yesterday before Judge Walter P. Steffen in Superior court.

His remarks were made during a hearing on Mrs. Dodd's suit for separate maintenance. Dodd is represented in the case by Attorney Floyd E. Thompson.

Attorney Golding has charged that officials of the Winnetka schools made statements that Mrs. Dodd was under a mental disability and that they influenced her husband to persuade her to spend several weeks in a Wisconsin sanitarium. While she was there Dodd took their children, Walter Jr., 10 years old, and Laura Alice, 7, to the home of his sister in Atlanta, Ga.

Golding Offers Testimony.

"This is not an insanity case," Attorney Thompson argued, "but a case to decide whether Mr. Dodd should support his wife separately, which he was doing voluntarily before the suit was brought."

Attorney Golding nevertheless proceeded to present evidence in relation to Mrs. Dodd's state of mind.

His first witness was Dr. John Favill, of Highland Park, psychiatrist at Rush Medical college, who said that he examined Mrs. Dodd and found her in a nervous condition which he attributed to her concern over her child, Walter, and "the somewhat radical and disturbed condition in the public schools of Winnetka."

"Mrs. Dodd was an overzealous mother?" asked Attorney Thompson on cross-examination. "Yes," replied Dr. Favill.

Q. [by Thompson]—And is that normal? A.—It is very common, sir.

What He Means by "Rigid."

Q.—You said in your report that she was "a rigid type of personality, anything but easy-going, possibly often difficult to get along with." What did you mean by "rigid?" A.—Not suggestible.

Q.—In other words, a wife who wants to wear the pants around home?

ATTORNEY GOLDING—Some one ought to wear them.

DR. FAVILL—No, I didn't say that.

On redirect examination by Golding Dr. Favill declared that "psychotic people show a dogmatic attitude which she definitly did not have."

The hearing will be resumed today.

FREED OF COMMOTION CHARGE.

Judge Leon Edelman of the Municipal court dismissed yesterday a charge of disorderly conduct against Ralph Haney, 32 years old, 4119 Ellis avenue, who wound up a spree in a tavern at 1528 Hyde Park boulevard by announcing he was going to rob the place.

★ No tobacco gets in mouth or teeth. Throat-irritants checked while the fine Turkish-Domestic tobacco flavor is brought you.

UNION MADE

SUBSCRIBE FOR THE CHICAGO TRIBUNE

NEW "7-POWER" YEAST TABLETS GIVE THOUSANDS 10 TO 25 LBS. —in a few weeks!

THOUSANDS of skinny people who never could gain before have quickly put on pounds of solid, naturally attractive flesh with these new "7-power" Ironized Yeast tablets. Not only that, but they've gained naturally clear skin, freedom from indigestion and constipation, glorious new pep—*in almost no time!*

Scientists recently discovered that hosts of people are thin and rundown for the single reason that they do not get enough Vitamin B and iron in their daily food. Now the richest known source of this marvelous body-building, digestion-strengthening Vitamin B is cultured ale yeast. By a new process the finest imported cultured ale yeast is now concentrated 7 times, making it 7 times more powerful. Then it is combined with 3 kinds of iron, pasteurized whole yeast and other valuable ingredients in pleasant little tablets.

If you, too, need these vital elements to build you up, get these new "7-power" Ironized Yeast tablets from your druggist today. Then day after day watch flat chest develop and skinny limbs round out to natural attractiveness. Constipation and indigestion from the same cause vanish, skin clears to normal beauty—you're a new person.

7 REASONS WHY

1. Rich red blood, necessary to nourish and build up the body is promoted where iron is needed.
2. Hearty appetite to enjoy plenty of good food is assured those who specifically need Vitamin B.
3. Strong digestion to get ALL the good out of your food fostered where Vitamin B is deficient.
4. Nerves depleted by inadequate Vitamin B, strengthened by this special nerve vitamin.
5. Unsightly skin eruptions resulting from Vitamin B deficiency corrected, natural beauty restored.
6. Constipation due to shortage of Vitamin B relieved, and thus poisons which injure health removed.
7. New energy, strength and pep are quickly given to thousands who need both Vitamin B and iron.

Posed by professional models

Money-back guarantee

No matter how skinny and rundown you may be from lack of enough Vitamin B and iron, try these new Ironized Yeast tablets just a short time, and note the marvelous change. See if they don't build you up in a few weeks, as they have thousands of others. If not delighted with the benefits of the very first package, money back instantly.

Special FREE offer!

To start thousands building up their health right away, we make this absolutely FREE offer. Purchase a package of Ironized Yeast tablets at once, cut out the seal on the box and mail it to us with a clipping of this offer. We will send you a fascinating new book on health, "New Facts About Your Body." Remember, results with the very first package—or money refunded. At all druggists. Ironized Yeast Co., Inc., Dept. A-33, Atlanta, Ga.

SLEEP OVERNIGHT TO CALIFORNIA

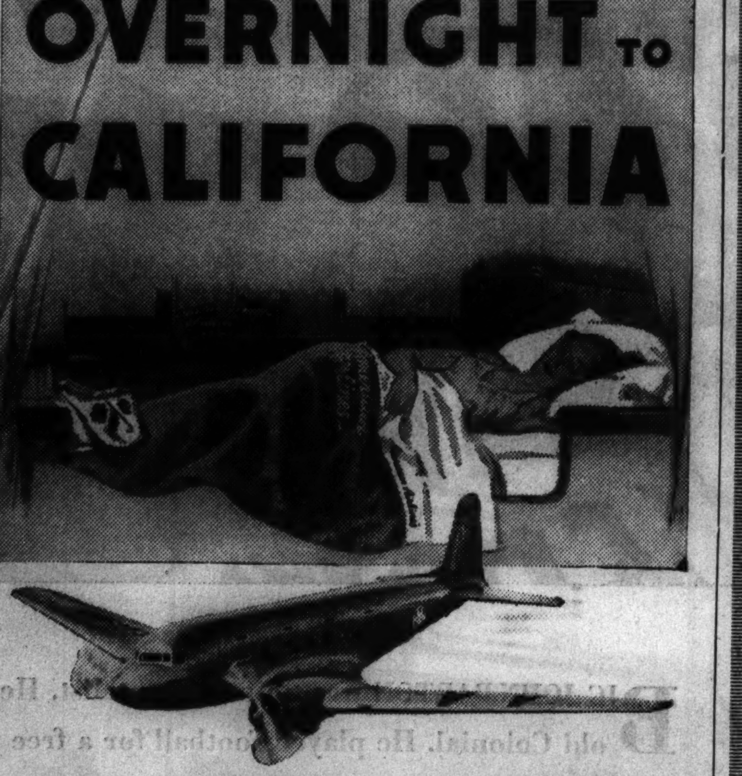

FLY "FIRST-CLASS"

Announcing the finest air service to California!

Leave Chicago 7:40 P.M. Fly in Douglas Airliner to Dallas—undress—go to bed and SLEEP 8 hours in the new 14-berth Douglas FLAGSHIP Sleeper Plane. Arrive Los Angeles next morning at 7:51—rested and feeling fit.

No wonder AMERICAN calls this service "First-Class." There are only 3 stops—St. Louis, Dallas, Tucson. Delicious complimentary meals served aloft. Separate dressing rooms for men and women—and there is No Extra Charge!

Douglas FLAGSHIPS—largest, most commodious and longest-range planes—are exclusive with AMERICAN.

Fast Douglas Airliner service also to St. Louis, Tulsa, Oklahoma City, Dallas-Ft. Worth. Service to South Texas, Arizona, Mexico, Central and South America.

Phone HEMlock 5000 or your Travel Agent
Ticket Offices—312 S. Michigan Ave. or 145 W. Jackson Blvd.

AMERICAN
AIRLINES INC.

THAT YOU MAY SHOP IN BEAUTY AND SERENITY FOR

Intimate Apparel

LOUNGING APPAREL—Here a modified Louis XVI treatment was chosen because it so typifies the feminine, the luxurious. Walls are a warm French gray. The French walnut furniture is covered in delicate blue, yellow, wood rose. Here, as elsewhere, there is a restrained use of gold ornamentation.

KNIT UNDERTHINGS—in modern version—seemed to demand a modern treatment. Soft and inviting light filters through opal glass troughs. The carpeting is russet, the furniture light mahogany. Wall and counter displays are so arranged that you see everything to wonderful advantage.

LINGERIE, FOUNDATION GARMENTS—These two departments, so linked in their functions, have been linked by a similar decorative scheme. The Empire period was chosen, for its elegance and formality. Yet this formality has the warmth of a modernized, modified treatment. Rose beige carpeting, soft lighting, satinwood fixtures with white holly inlay make an ideal background. Wall display cases are dramatically lighted to show you the garments in all their beauty.

For a long time we've felt that our customers should find Intimate Apparel closely grouped, and in an atmosphere as exquisite as the garments themselves.

Now we announce the tangible completion of our plans—a group of beautiful rooms, created to make your shopping more restful, more enjoyable, more effective.

Each Section has its own individuality, but common to all is a sense of quiet elegance, of spaciousness, of far greater convenience. The lighting is chosen for your comfort in seeing. Counters are higher . . . chairs are plentifully scattered . . . drawers slide smoothly, noiselessly. Fitting rooms are marvelously multiplied . . . stock is arranged by size and type—not by price. Thus, never leaving your chair, you may make a wide selection.

Today, tomorrow and Thursday, mannequins will model some of our loveliest new things. We hope you will come down and that you will find these rooms a delight to shop in.

FIFTH FLOOR

MARSHALL FIELD & COMPANY

POLICE SLAY 2 IN WILD CHASE THROUGH LOOP

Machine Gun Bullets Kill Suspected Robbers.

[Continued from first page.]

pistols and fought the robbers with bullets, prevented the PAROLED CONVICTS from "making good" on the chance which their liberty gave them.

Twenty-five shots were fired in the gun battle, endangering the lives of a number of persons.

One of the wounded policemen is Detective Charles Stine, 54 years old, 225 East Marquette road, attached to the state's attorney's office. He was struck by a bullet below the heart and was reported near death last night in St. Bernard's hospital. During the afternoon dozens of policemen from the Englewood station volunteered their blood for a transfusion. One of the first volunteers was Sergt. John J. Ryan, who last Saturday killed a robber.

Second Policeman Shot.

The other policeman wounded in yesterday's battle is Nicholas Connelly, 26 years old, 101 East Marquette road, assigned to the Woodlawn station. He was shot four times and also is in St. Bernard's hospital. His condition was considered serious.

The third man wounded is Louis Halberg, 60 years old, 5121 South May street, porter in the tavern, who was shot twice, but was not seriously hurt.

The slain PAROLED CONVICT was Norman Cravens, 21 years old, of Danville. The captured PAROLED CONVICTS are Clarence Lukesch, alias Lucas, 21 years old, 7857 Woodlawn avenue, and Fred Meyers, 20 years old, 8201 Anthony avenue. Cravens, Lukesch, and Meyers were all PAROLED from Pontiac last Feb. 14.

Detective Stine and Policeman Connelly had entered the tavern a few minutes before the robbers appeared. Charles Colgrove, 53 years old, a pensioned policeman, who is disabled and uses a cane, was present.

Colgrove carried no revolver but used his cane when the shooting started and had felled Lukesch by the time Detective Timothy O'Connor of the Woodlawn station arrived. O'Connor aided in the capture.

Michael Rehling, owner of the tavern, his wife, Mary, and at least one other couple were also in the place when Lukesch and Cravens walked in and drew their pistols. Meyers, the third bandit, drove away in a hurry but was captured later at his home.

Police records show that Meyers and Lukesch were sentenced to one year to life imprisonment on March 21, 1934, upon their plea of guilty to a robbery in the store of Sam Fiengeruth, 2339 Howard street.

Cravens was sentenced to 1 to 20 years from Danville and was received at Joliet prison on March 31, 1932. Later he was transferred to Pontiac reformatory, where he met Meyers and Lukesch.

Records of the parole board show that Meyers was paroled, after serving less than two years, to William G. Bright, 728 South Wabash avenue, a wholesale florist who offered to teach him the business, pay him $36 a month, and give him his meals. Meyers' mother and seven brothers and sisters are on relief.

Paroled to Dr. Lyon.

The records show that Lukesch also served less than two years and was paroled to Dr. F. Emory Lyon of the Central Howard association, 608 South Dearborn street, which makes a business of handling paroled convicts. Lukesch was supposed to go to the Washburne school, a continuation and apprentice branch of the Chicago public school system at 1225 Sedgwick street. His family also has been receiving relief, the parole records say.

According to police records, Meyers and Lukesch had been involved in many other crimes before their capture in 1934 and had been indicted on five charges of robbery, two charges of burglary, and one charge of larceny. The parole reports declared they "had no previous criminal records."

Cravens, who had a previous record, served four years and was then paroled with the understanding that he would be employed in a coal mine, but last reports were that he was on WPA pay roll.

Cravens left Danville two weeks ago without the permission of the district parole supervisor, according to George T. Scully, chief state parole supervisor. He was accompanied to Chicago by his neighbor, Mrs. Vera Van Liew, 26 years old, who deserted her husband and two children, the police said. She and Cravens have been living at 4860 Winthrop avenue.

Chief of Detectives John L. Sullivan said he believed the three PAROLED CONVICTS were responsible for many recent robberies in Chicago. If either Stine or Connelly dies, the death penalty will be asked for Meyers and Lukesch, Chief Sullivan said. Otherwise they will be tried for the tavern robbery.

LITTLE ORPHAN ANNIE: Plucked from the Burning

MILLERS' UNION BALKS ON SETTLEMENT PLAN IN MINNEAPOLIS STRIKE

Minneapolis, Minn., Sept. 28.—(AP)—R. E. Walsh, secretary, announced today the Flour, Feed, Cereal and Elevator Workers' union, No. 19152, had rejected a plan to settle their strike and would present a counter-proposal.

The plan rejected today centered around recognition of the right of collective bargaining. It already had been approved by employers. Walsh said the union would reiterate its original demand for recognition of the union as bargaining agent.

The strike, which began six weeks ago, for a time crippled the city's milling and elevator industry. Three large mills and the linseed mill and elevators of the Archer-Daniels-Midland company, which came to an agreement with its employés, reopened during the last ten days.

CANADIAN LABOR CONGRESS SPLITS ON COMMUNISM

MONTREAL, Sept. 28.—[Special.]—The All-Canadian Congress of Labor, one of the two great bodies of Canadian union labor, split today over the attitude of its president, A. R. Mosher, toward communism and international unionism.

Opposing the president because he had criticized an anti-communist report which they proposed to present to the annual meeting of the congress, the five other members of the executive committee declared that Mosher had been superseded and that the annual meeting which he called in Toronto today is being illegally held.

Allan Meikle, president of the One Big union, and a dissident executive committee member, declared that he objected to the "anarcho-communistic influence within the congress" and Mosher's friendliness toward international unionism. Today's meeting of congress delegates, however, affirmed its support of President Mosher, condemned the "reactionary" stand of the executive committee and decided to seek an injunction against its use of congress records and files alleged to have been removed from the head office in Ottawa.

SUBURB POLICE NAB ROBBERS OF WHEATON STAND

Five young men who allegedly held up a roadside stand in Wheaton were arrested soon afterward last night in La Grange. After the holdup, Sherif Arthur Bennett notified suburban and Chicago police that the robbers had headed for Chicago. Highways were watched along the way. Lieut. Harry Oakes and a squad of La Grange police spied a car answering the description of the bandit machine in U. S. route 34, and stopped it. They arrested Ervin Sulan, 26 years old; Edward Jancky, 18; William Stolk, 18, and Harold Harper, 18, all of Berwyn, and Irving Prochaska, 19, of 3045 South Central Park avenue, Chicago. Two revolvers, a shotgun, ammunition, four blackjacks, and a piece of hose were found in the car. Police said the prisoners admitted the robbery.

ON PROBATION IN MILK CASE.

Miles Spenser, 61 years old, of Herscher, Ill., was placed on probation for six months yesterday under a suspended $100 fine by Judge Charles F. McKinley on four charges of violating the city pure milk ordinance.

Strike Bound Cigar Plants Planning to Leave Chicago

More than twenty Chicago cigar manufacturers, who shut their plants a week ago when 110 members of the Cigar Makers International union, local 14, walked out, are planning to move their factories out of town, according to reports yesterday. The men struck for wage increases amounting to about 10 per cent. Stanley M. Walsh, head of the Cigar Manufacturing association of Chicago, said the 10 largest factories and about 15 smaller ones, were unable to meet the increase, and closed their doors.

Swedish Socialist Chief Presents Cabinet to King

STOCKHOLM, Sept. 28.—(AP)—The Social Democrat leader, Per-Albin Hansson, today presented a new cabinet to King Gustav. It was made up of eight Social Democrats, and four Farmers' party members. Richard Sandler, for many years Sweden's representative at Geneva, is returning to become foreign minister.

SOCIALISTS WIN CONTROL OF LODZ, POLAND, COUNCIL

LODZ, Poland, Sept. 28.—(AP)—Socialists had a majority today in the Lodz city council, having defeated Nationalists campaigning on an anti-Semitic program.

The Socialists won 34 seats in yesterday's election, which, combined wth six seats held by six Jewish Socialists, constituted a majority in the 72 seat council.

The government had dissolved the previous council because of its extreme anti-Semitism and ruled the city from Warsaw. The Nationalists, however, insisted the election was a "plebiscite for or against Jews." Except for a few scuffles in which 25 were arrested and three persons slightly injured quiet reigned at voting booths.

HELD TO JURY IN KILLING.

A coroner's jury ordered Anthony Stachura, 25 years old, 1457 North Washtenaw avenue, held to the grand jury yesterday on a charge of manslaughter for the death Friday during a drinking bout of Oscar Osmundsen, 47 years old, 1654 North Francisco avenue, an unemployed painter.

GREYHOUND FARES average 1/3 THE COST OF DRIVING YOUR OWN CAR

Save ¼ to ½ the Cost of Other Public Transportation

BREAKING all records for low-cost transportation, Greyhound fares now average less than 1⅗c per mile for round trips. Luxurious new super-coaches, frequent schedules.

	Round Trip Fare	Driving Cost*	Saving
NEW YORK	$23.35	$75.33	$51.98
CLEVELAND	8.95	31.23	22.28
WASHINGTON	21.60	62.55	40.95
DETROIT	7.20	24.12	16.92
ST. LOUIS	4.50	26.82	22.32
FARGO, N. D.	15.80	63.00	47.20
MINNEAPOLIS	10.80	40.50	29.70

*Based on average of 4¼c per mile.

WABASH 7700

Union Bus Terminal: 1157 S. Wabash. Loop: 170 N. State St., Sherman Hotel. South: 6302 Stony Island. North: Wilson and Broadway

GREYHOUND Lines

FOR YOUR SUMMER SIPPING

Señores, the *Bacardi Collins*. It gives that cool, glamorous flavor like tropical moonlight. It is Bacardi that makes a Collins SING! Try it for delightful summer sipping.

Schenley Import

RUM—89 PROOF

ONLY BACARDI MAKES BACARDI

NO IMITATION CAN ACHIEVE ITS FLAVOR

Copr., 1936, Schenley Import Corp., N. Y.

HERE'S THE LAXATIVE THAT WORKS IN 1 HOUR

—and that doctors by the thousands have used and prescribed

Yes—when you need a laxative DO AS DOCTORS DO—and take no chances. Dr. C. E. B. of Indiana says: "I have prescribed Pluto frequently and think it the best aperient solution yet found." Dr. A. C. T., Arkansas, writes: "There is nothing better than Pluto."

Works in 1 Hour

With Pluto there are no hours of overnight waiting, which allow dangerous poisons to be absorbed by the system, often resulting in that tired feeling—dull headaches—too often causing pimples, boils, colds.

Simply mix 1/5 of a glass of Pluto Water with 4/5 of a glass of hot water. You'll find this mixture pleasant, gentle, quick. It will give you a thorough bowel flush in 1 hour or less, and you'll feel worlds better.

Try This Doctors' Way

Pluto Water is bottled at the famous French Lick Springs, Indiana. It is a non-habit-forming saline mineral water. Two hundred million bottles have already been used, largely on doctors' advice. Get Pluto from your druggist—either in the 25c size or the large 50c size which contains three times the quantity. In 1 hour or less, your constipation will be relieved and you'll feel like a million.

PLUTO WATER
When Nature Won't—Pluto Will

A FEW LEFT!

Almost the entire Chicago quota has been sold . . . Some stores still have a few 89c Kits . . . Try to find one, for this offer will not be repeated in Chicago

A Deluxe Model Schick Injector Razor and 12 Blades

FOR ONLY 89¢

Most stores are recommending and selling this Introductory Schick Injector Razor Kit. You should have no trouble in finding one. But if you do, please write to the Magazine Repeating Razor Company, Bridgeport, Connecticut.

This great offer is about to end because dealers' stocks are almost sold out and no more Introductory Kits can be obtained. The few Kits remaining will be sold in a few days. Then the same razor in the Deluxe Kit will be available at $2.00. Better try to pick up one of the 89c Kits today—it's a real bargain.

SCHICK **Injector** RAZOR

THE RAZOR YOUR FRIENDS ARE TALKING ABOUT

Tonight . . . MILLIONS OF AMERICANS WILL BE READING

THE DOUBLE RIDE

By FRANCIS WALLACE

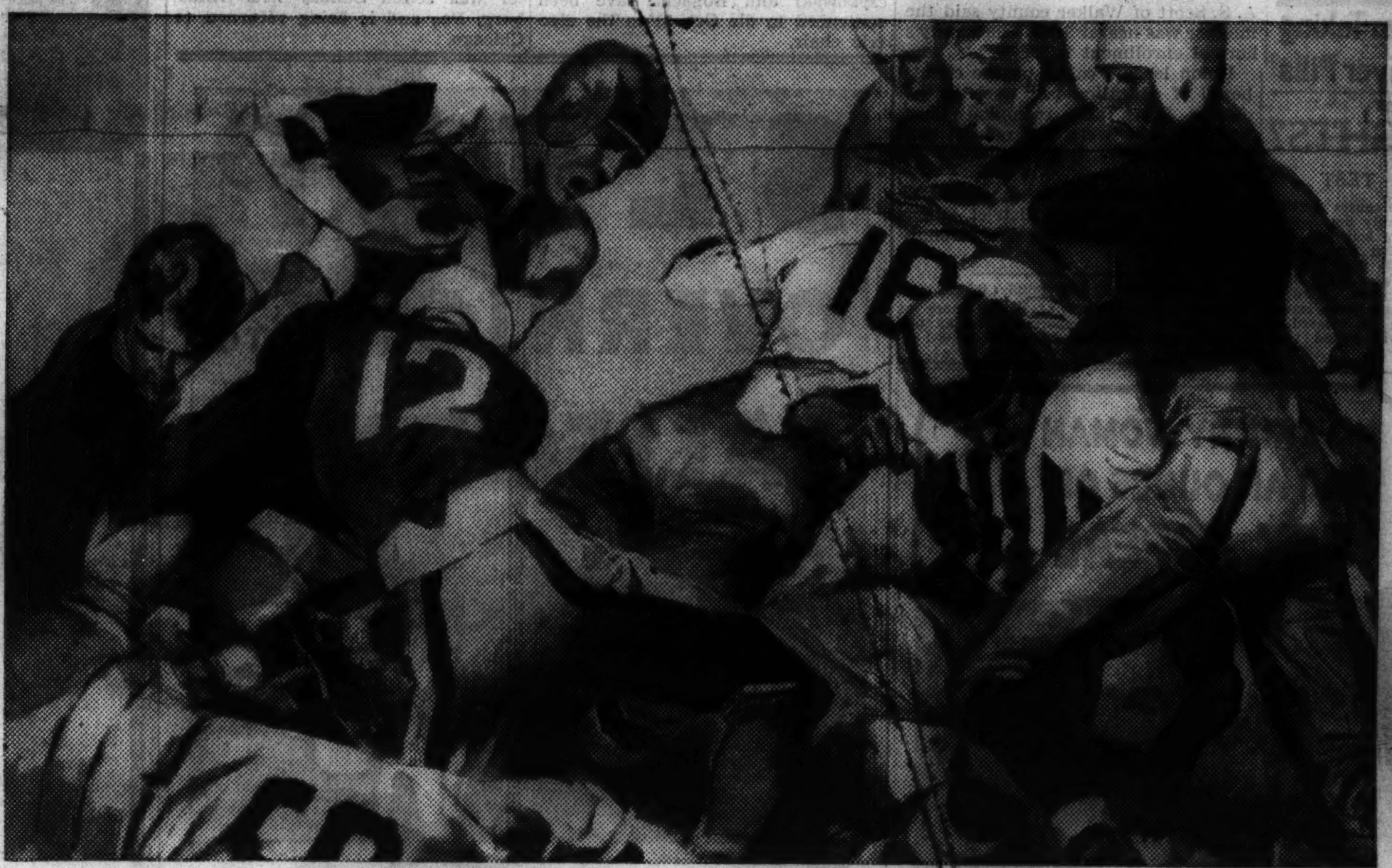

BIG JOHN BARTON was no sentimentalist. He wouldn't die for dear old Colonial. He played football for a free ride through college—and did his job so well that the alumni money-men of Colonial let him squeeze them for added expenses. That's why John's sister was able to attend a nearby fashionable girls' school.

But what happens when these hired heroes try to crash the stag line of college society? Francis Wallace tells you in this novel of big-time college football—class of '36. Start reading The Double Ride.

GET YOUR COPY TODAY

AT ALL NEWSDEALERS 5¢

THE SATURDAY EVENING POST

"AN AMERICAN INSTITUTION"

MAJ. GEN. PARKER TO RETIRE FROM ARMY TOMORROW

Veteran, 64, Will Engage in Business Here.

Maj. Gen. Frank Parker, a soldier who has distinguished himself in both war and peace, and who will retire from the army tomorrow after forty-six years of service, will engage in business in Chicago. This announcement was made here yesterday by friends of the general, who is now in command of the 8th corps area, with headquarters in San Antonio, Tex. He was commander of the 6th corps area here from 1928 to 1933.

Gen. Parker, who had an outstanding combat record in the world war, reached the compulsory retirement age of 64 years on Sept. 21, and by army regulation his retirement is effective on the last day of the month of his 64th birthday anniversary. He and his wife and their daughter, Ann, will arrive in Chicago on Friday. They will make this their permanent home and will live temporarily at the Army and Navy club, 850 North Lake Shore drive. Another daughter, Katherine, is engaged in dramatic work in New York.

Born in South Carolina.

Born in Georgetown, S. C., Gen. Parker was graduated from West Point in 1894. He was assigned to the 5th cavalry and was with that regiment as a second lieutenant during the war with Spain when it was sent to Porto Rico, where it remained for two years.

In 1899 Parker became a first lieutenant and the next year he went to West Point as a teacher of languages. He was made a captain in 1901, and in 1905 and 1906 he was military attaché in Buenos Aires and in Caracas, Venezuela. For the next six years he was stationed in Cuba, and in 1912 he entered the Ecole Superieur de Guerre in France, where he was studying in 1914 when the world war broke out.

Observer with French Army.

Gen. Parker remained in France as an observer with the French army, becoming a major while stationed there in 1916. The next year, when the 1st division arrived in France, he was commissioned as a colonel and was placed in command of the 18th infantry. After the battle of St. Mihiel he received the rank of temporary brigadier general and in 1918, although a junior brigadier, he was given command of the 1st division.

Gen. Parker's division served in the line longer than any other in the A. E. F. He was twice cited for gallantry in action and was also awarded the Distinguished Service medal.

Since the war Gen. Parker has served as a commander of troops, as a teacher in the higher military schools, and as assistant chief of staf of the war department.

For two years after leaving Chicago in 1933 he commanded the department of the Philippines. Last year he returned to Fort Hamilton, N. Y., to command his old 1st division. Last May 1 he became commander of the 8th corps area.

Gen. Parker will be relieved as head of the 8th corps area by Maj. Gen. Herbert J. Brees.

Search Widens as 'Big Boy' Is Cited for Court Contempt

William Cannady, better know as "Big Boy Kennedy," a Democratic political worker in the 11th ward, was cited yesterday to appear before Judge Cecil C. Smith of the Municipal court on a contempt charge Thursday.

The contempt charge arises from Cannady's success in getting thieves freed on worthless bonds. Judge Smith's personal bailif, Martin [Mike] Hosty, also a Democratic worker in the 11th ward has been searching for Cannady during the last week without success.

Yesterday Judge Smith turned the contempt citation over to Albert J. Horan, Municipal court bailif, to be served in the regular manner. An assistant to Bailif Horan promised that the citation would be served as "quickly as possible."

Persuaded to Release Thief.

Judge Smith issued the citation because of statements "Big Boy" had made to Judge Smith on Sept. 13 when he appeared at the judge's home and persuaded him to release Louis Swinberg, a thief with a long record, on a no-schedule bond signed by Benny Berof, a professional bondsman with a police record. Swinberg did not appear in court when his case was called and he is now being sought.

The contempt order signed by Judge Smith yesterday declares that Cannady "willfully, fraudulently, and corruptly misrepresented the financial status of Benny Berof."

Search was begun for Cannady a week ago, but it was reported that he could not be found. While search was being made for him a second instance of his "political influence" in freeing pickpockets on worthless bonds was made public.

Same Stunt, Different Court.

Willie Sherman, a thief with a record dating back to 1919 with more than a score of arrests, was freed on a no-schedule bond approved by Judge Joseph A. Graber of the Municipal court. Sherman did not appear in the Felony court when his case was called and Judge Jay A. Schiller, sitting in that court, continued the case until tomorrow after it was discovered the bond was worthless. The bond, the records show, was signed by "Big Boy," who signed his name as "William Kennedy, 3130 South Union avenue."

Cannady, an ex-policeman, lives at that address.

It was reported yesterday that the Democratic ward organization in the 11th ward has ordered that "Big Boy" be turned up to the authorities because of the "heat" he has brought on the ward leaders.

Mother of Gov. Tingley of New Mexico Is Dead

Springfield, O., Sept. 28.—(AP)—Mrs. Belle Tingley, 78, mother of Gov. Clyde K. Tingley of New Mexico, died tonight in City hospital following a one week illness.

PLEA MADE FOR BLOOD DONORS IN PARALYSIS FIGHT

Springfield, Ill., Sept. 28.—[Special.]—Owing to the increase in infantile paralysis, Dr. Frank J. Jirka today requested volunteer contributions of blood from persons who have recovered from the disease in the last fifteen years. It is to be used to replenish the state's diminishing supply of blood serum used in combating the disease.

Volunteers are asked to report to St. John's hospital at Springfield on Oct. 1 and at St. Mary's hospital in East St. Louis on Oct. 6. Each donor whose blood is accepted will be paid $10.

In September 206 cases of infantile paralysis were reported in the state, the highest monthly record since 1917. It is feared 100 new cases will have to be treated before the close of the year.

Indiana Girl, 16, Admits She Looted Five Homes

Logansport, Ind., Sept. 28.—[Special.]—Velma Wolf, 16, is held in jail here after she admitted five house burglaries alone.

U.S. CRACKS DOWN ON LIQUOR AND DOPE VIOLATORS

Raids in Fifty Cities Net More than 300.

Washington, D. C., Sept. 28.—(AP)—Arrest of more than 300 persons on charges of violating narcotic laws and seizure of "several hundred" illicit stills were reported tonight by treasury agencies conducting a country-wide "cleanup" law enforcement drive.

The reports were preliminary and the figures were expected to be pushed upward as additional field reports came in.

The treasury drive—one of its periodic broad offensives against narcotics and liquor law violators—got under way early this morning and was pushed vigorously throughout the day.

149 Seized in Texas.

The largest number of narcotics arrests were reported in Texas, where 149 persons were taken into custody on narcotic peddling charges. A quantity of marijuana was seized at San Antonio, Tex., officials reported.

Among those arrested in Texas were two parole violators, officials said, while one parole violator was taken at Toledo, O.

Officials of the alcohol tax unit, which, with the narcotics bureau, had formed the spearhead of the treasury drive, reported that they had seized "several hundred" illicit stills and made a like number of arrests. More than 100 automobiles also were seized.

Approximately 2,500 treasury agents were mobilized for the drive today.

Arrest 7 in Pennsylvania.

In Pennsylvania, agents seized two alleged narcotic peddlers at Philadelphia and five at Pittsburgh.

Seventeen were taken at Asheville, N. C.; nine at Clarksburg, W. Va.; 21 in Tennessee and Kentucky, and 23 in Michigan.

Toledo, O., was the scene of 20 arrests and 18 were taken into custody at Kansas City, Mo.

Other totals by states at the time of an early tally follow: Oklahoma, four; Arkansas, four; Washington, 14; Oregon, seven; Montana, 529; California, 21; New York, eight, and Boston, five.

Practically all of those arrested were charged with illegally selling narcotics, treasury officials said, and prosecution proceedings will be launched all cases.

MEXICO AIDS DRIVE.

MEXICO CITY, Sept. 28.—(AP)—The United States and Mexican governments, working jointly, struck another blow today at an alleged huge international narcotic ring with the arrest of two men here.

The health department accused them of operating with Naftale Loffelholz Brandstatter and Maria Wendt, charged with international narcotics smuggling by United States authorities.

Brandstatter committed suicide aboard the steamship Oriente off New York Sept. 4. Maria Wendt, a 23 year old Chinese-German girl, is in a Los Angeles prison.

The men jailed were a Russian born naturalized Mexican and a native of Poland, also a naturalized Mexican.

United States customs operatives have been trailing the international ring for a year. Its headquarters are supposedly in Shanghai.

BETTER HAIR BETTER APPEARANCE

Scalp specialist, 17 years' experience. Formerly in charge U. S. Government clinic. Free consultation. Personal treatment.

Eight years in the Pittsfield Bldg.

CARL E. BOWMAN

Suite 1221 Pittsfield Bldg.

55 E. Washington St. Dear. 6980

29 PORTS IN
MADEIRA
GIBRALTAR
SPAIN
RIVIERA
ITALY
GREECE
PALESTINE
EGYPT
INDIA
CEYLON
STRAITS
SIAM
JAVA
BALI
PHILIPPINES
CHINA
JAPAN
HAWAII
CALIFORNIA
PANAMA
125 DAYS

As an Empress goes

Empress-Britain WORLD CRUISE

FROM NEW YORK JANUARY 9, 1937

Canadian Pacific

Fares from $2300 (with bath from $3990), including standard shore programme. See YOUR OWN TRAVEL AGENT or K. A. Cook, Steamship General Agent, 71 E. Jackson Blvd., Chicago, Ill. Phone: Wabash 1904.

Josephine herself would love what they do for the Empire Mode

...these exquisite adaptations of imports made by Bien Jolie for Field's alone

"Josephine wins hearts!" exclaimed Napoleon, and modestly added, "And I win battles."

Certainly the Empire silhouette was a heart-winning affair—and it's equally so in revival. Creamy shoulders by night. Supple charm by day. But it *must* have the right foundation.

With uncanny cleverness Bien Jolie has adapted fabulously expensive imports to give the correct silhouette at reasonable prices. You'll marvel at the ingenuity of their shaping—the strategically placed panels, the darts, the lovely materials and fine stitching.

These adaptations are only at Field's—and well worth coming down to see and try on.

1 2 4 5

FOR THE TALL AVERAGE FIGURE

1. Beautiful double-faced satin with imported elastic. Tearose and white. $21.50

The same model in tearose batiste and domestic elastic. $13.50

2. Extremely low back all-in-one of imported double-faced satin and silk elastic. Divided uplift cup bust. $37.50

The same model of imported broadcloth and lastex. $10.50

FOR THE AVERAGE FIGURE

3. Satin and batiste combination. Uplift bust of Alencon pattern lace. Tearose or white. $16.50

The same model in batiste and domestic elastic. $10.95

Also developed for the very tall figure. $13.50 and $24.50

FOR THE MATRON

(*Not sketched*)

Imported batiste and firm, fine weave elastic boned all-in-one. Semi-contour bust achieves the smart line for daytime. $22.50

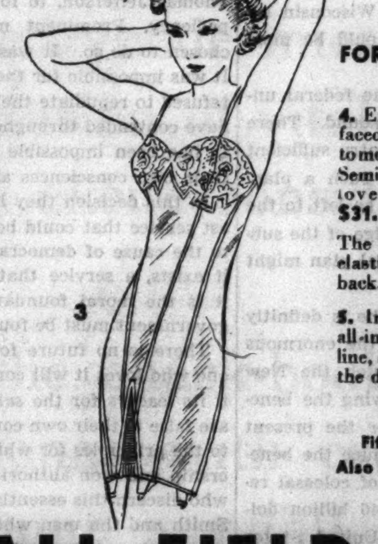

3

FOR THE AVERAGE FULL FIGURE

4. Exquisite imported double faced satin and elastic all-in one to mold and hold flesh above waist. Semi-uplifted bust and back of lovely Alencon pattern lace $31.50

The same model in batiste and elastic, with Calais lace bust and back. $10.95

5. Imported batiste and elastic all-in-one that molds the waist line, slenderizes the hip and gives the decided uplift bust $16.50

Fifth Floor, South, Wabash
Also in Evanston and Oak Park

MARSHALL FIELD & CO.

NORGE

Imagine! FOR ONLY **$4.50 PER MONTH** YOU CAN OWN THIS BEAUTIFUL **NORGE Concentrator Gas Range**

Only **NORGE** *Gives You These Plus-Value Features*

Exclusive Norge Concentrator Burners * Heavily insulated with Rock Wool insulation * Unit Control Oven Valve and Heat Regulator with safety device * Roller Bearing Utensil Drawers * Poreclain Lined Oven with level-slide racks and removable guides * Automatic Top Burner Lighter * Electric Lamp * Condiment Set.

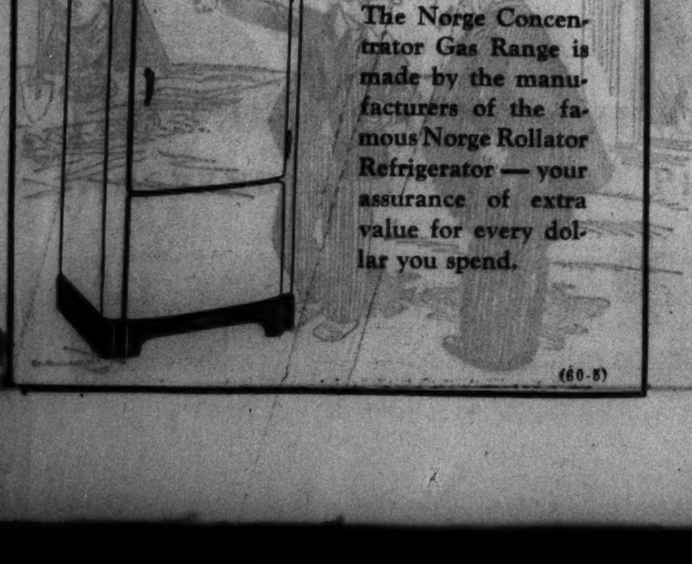

The Norge Concentrator Gas Range is made by the manufacturers of the famous Norge Rollator Refrigerator — your assurance of extra value for every dollar you spend.

Pay NOTHING Down If You Act at Once!

It's just like finding money to be able to buy a Norge Concentrator Gas Range without paying one cent down! And when you buy a Norge range you are investing in future satisfaction—in a range that will be modern, economical, easy to cook on for years to come. Come in today and get the full details of this unusually generous offer. You owe it to yourself and your family to modernize your kitchen with an ultra-modern Norge Concentrator Gas Range.

Distributed by:

SAMPSON ELECTRIC COMPANY

On Sale at All Norge Dealers

SEE YOUR NEAREST NORGE DEALER NOW!

FOR EVERY 20 FAMILIES —A RETAILER

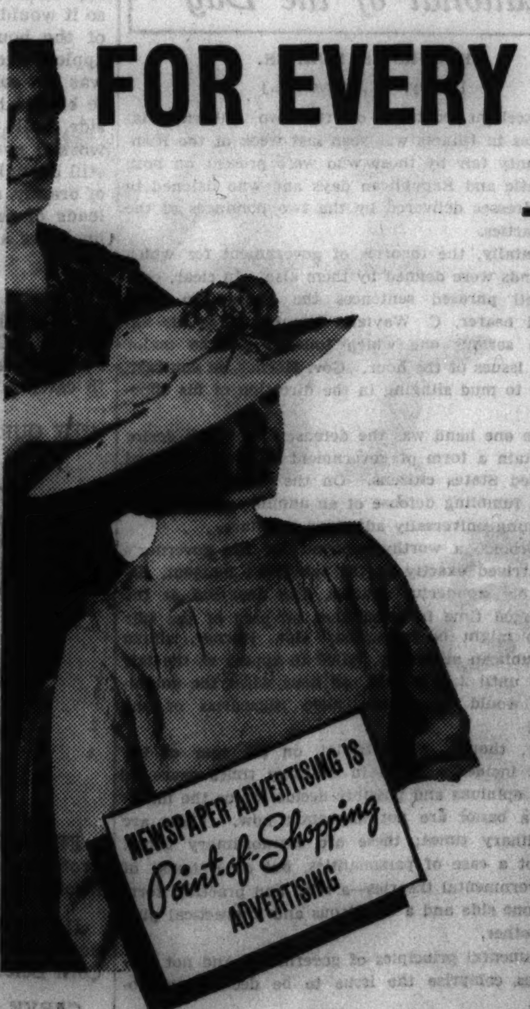

Keeping unbroken vigil over the myriad wants of the 30,000,000 U. S. families are more than 1,500,000 retailers—one to each twenty families. No other nation is better served.

Chief means of contact between retailers and consumers is the newspaper because virtually everybody reads it every day.

Consumers read newspaper advertising with eager interest because it tells them where, when and how to buy the things they want. Many consumers consult no other source for this information.

Because newspaper advertising has the proved ability to mould shopping habits, retailers spend $382,000,000.00 annually for newspaper advertising—far more than for any other kind of sales promotion.

Chicago Daily Tribune
THE WORLD'S GREATEST NEWSPAPER
FOUNDED JUNE 10, 1847

ENTERED AS SECOND CLASS MATTER MAY 14, 1903, AT THE POSTOFFICE AT CHICAGO, ILL., UNDER ACT OF MARCH 3, 1879.

All unsolicited articles, manuscripts, letters and pictures sent to The Tribune are sent at the owner's risk, and The Tribune company expressly repudiates any liability or responsibility for their safe custody or return.

TUESDAY, SEPTEMBER 29, 1936.

THE TRIBUNE OFFICES.
CHICAGO—TRIBUNE SQUARE.
MILWAUKEE—EMPIRE BUILDING.
NEW YORK—220 EAST 42D STREET.
DETROIT—5-167 GENERAL MOTORS BUILDING.
WASHINGTON—815 ALBEE BUILDING.
BOSTON—718 CHAMBER OF COMMERCE BUILDING.
ATLANTA—1825 RHODES-HAVERTY BUILDING.
LOS ANGELES—SPRING AND FIRST STREET.
LONDON—135 FLEET STREET.
PARIS—21 RUE DE BERRI.
BERLIN—HOTEL ADLON, 1 UNTER DEN LINDEN.
RIGA—STETINES IELA 2.
SHANGHAI—160 AVENUE EDWARD VII.
TOKIO—IMPERIAL HOTEL.
MEXICO CITY—QUETZALCOATL PALACE.
PANAMA CITY—HOTEL CENTRAL.
SPECIAL REPRESENTATION.
SAN FRANCISCO—820 KOHL BUILDING.

THE TRIBUNE'S PLATFORM FOR 1936

Turn the Rascals Out.

THE TRIBUNE'S PLATFORM FOR ILLINOIS AND CHICAGO

1. *Faster Suburban Service.*
2. *Modern Street Cars.*
3. *A Lake Front Air Port.*
4. *A Flying Service to Milwaukee.*
5. *A Motor Ferry to Michigan.*
6. *End the Parole Business.*
7. *Overcome Crime.*
8. *Cut Taxes in Half.*

A CANDIDATE WITH A CONSCIENCE.

If the Old Guard had had any influence with Gov. Landon he would not have made the speech which he delivered on Saturday night, and he certainly would not have been permitted to discuss the question of social security in Milwaukee, of all places.

The Old Guard would have counseled against any reference to social security in this campaign. They would have warned Gov. Landon that the subject is too difficult for platform treatment. They would have told him that whatever he said would be twisted to his disadvantage. He could pick up no votes by criticizing the New Deal's insurance proposals and probably he would lose many. Let the platform state the party's position as ambiguously as possible, and beyond that the soft pedal, especially in Wisconsin, where much of the pioneering in social security legislation has been done.

Fortunately for this country, Gov. Landon is not the sort of man who chooses advisers who give that kind of advice. He has convictions and be believes in expressing them. Social security measures are at issue in this campaign, and because they are at issue they must be aired. Gov. Landon, together with almost all competent students of the subject, believes that the schemes set up by the brain trust will not work. If he is elected he will insist on revisions. To keep silent on this extremely important matter would be a conscienceless betrayal. The fact that he has no oratorical art with which to soften the blow did not alter his determination to speak his mind. He delivered the speech in Wisconsin because he thought that there it would be most readily understood.

Gov. Landon is convinced that the federal unemployment insurance scheme is unsound. There has been no experience in this country sufficient to serve as a guide in setting up such a plan. He believes that the matter should be left to the states at least until enough knowledge of the subject is obtained upon which a federal plan might be built

He favors old age pensions, but he is definitly opposed to the pay roll taxes and the enormous accumulation of reserve funds which the New Deal has devised as a means of paying the benefits. Costs of administration under the present scheme would be so large as to reduce the benefits materially. The accumulation of colossal reserve funds, eventually exceeding 40 billion dollars, which must be invested in United States bonds will encourage congress to wasteful expenditures in order to provide the bonds to be bought. Gov. Landon might have mentioned, in addition, the probability, amounting to a certainty, that the presence of so enormous a reserve would lead to irresistible pressure to reduce the premiums and increase the benefits. The experience of the bonus indicates how successful such efforts can be, even when there is no such accumulation of reserves and the benefits must be paid from borrowings.

Gov. Landon's position was well summarized in his own concluding paragraphs when he said:

"I am a profound believer in the justice and necessity of old age pensions. My criticism of the present act is not that its purpose is bad. It is that this act will involve a cruel disappointment for those of our people least able to bear the shock of disappointment. . . .

"I will not promise the moon. I promise only what I know can be performed: Economy, a living pension, and such security as can be provided by a generous people."

Mr. Roosevelt's scheme does promise the moon and it does so because it was planned that way. Mr. Roosevelt had little interest in social security until he saw how great a following Dr. Townsend had obtained and how seriously it threatened Democratic chances in California and some other states. Then Mr. Roosevelt ordered a social security program. It was thrown together in haste, without adequate consultation with experts. Its objectives were political. It was rushed through committees which didn't understand it and forced through a congress which didn't know, even in outline, what the act was intended to do or the means of accomplishment.

There are few fields of human activity so difficult for the layman to understand as the mechanics of insurance. The nation has reason to be grateful to Gov. Landon for his contribution to a popular understanding of the subject. More especially the nation has reason to be grateful that in Gov. Landon it has a candidate for President who dares to take the unpopular side when his conscience commands it. It has been some years since this country had a President with that kind of moral stamina. We need one badly.

THE OUTSTANDING ISSUE OF THE CAMPAIGN.

Merle Thorpe, editor of Nation's Business, the publication of the Chamber of Commerce of the United States, told the delegates to the American Bankers' association convention in San Francisco that they and the American people at large should snap out of their attitude of incredulity and recognize things as they are.

Ever since Donald Day, THE TRIBUNE correspondent in Riga, sent to Chicago the copy of the Kommunistieceski International there has been a Democratic attack upon the facts revealed. This publication contained an article by Earl Browder, communist candidate for President, discussing the American political situation, attacking Landon, and defining the communist position as one supporting the supporters of President Roosevelt, chiefly the farm-labor movement in his behalf, which was recognized as the beginning of the Popular Front such as the communists have supported in France and in Spain. In France the Russians support Premier Blum and in Spain President Azana and his Popular Front government.

Recent articles by Robert Golding in THE TRIBUNE have familiarized readers with the similarity of the doctrins of Lenin and the doctrins of which in the Roosevelt administration Secretary Wallace and Dr. Tugwell of the department of agriculture and the AAA are the chief exponents. They are the administration's champions of policies which, as Mr. Golding proved by quotation after quotation, parallel the principal ideas of Marx as interpreted by Lenin, the founder of the proletarian dictatorship in Russia.

Mr. Wallace concedes that an American modification of Marxism is to be expected, or at least to be kept in view as a probable development. ["Whose Constitution?" Page 317.] He merely says that it will be modified to suit the uses of American society. What Mr. Wallace yields in principle Dr. Tugwell explains in detail.

The vigor of the attack suddenly made by the Roosevelt political management upon the Republicans who have developed this issue is proof that the disclosures really alarm the New Dealers. The White House itself began the attack upon the Landon supporters who called the attention of the country to what was going on and now the campaign of ridicule and misstatement is in full blast, revealed in all the Democratic cartoons, editorials, and campaign utterances. The fear that the truth will be believed is manifest. The Republicans can welcome the recognition of the issue at last, the outstanding one of the campaign.

WHEN SMITH SPEAKS.

Announcement has been made of a tentative schedule of speeches by former Gov. Alfred E. Smith, an address in New York City coming Thursday, and addresses in Philadelphia, New Haven, and Albany. In addition, he speaks at the Civic Opera house in Chicago on Oct. 22.

Next to the utterances of the two principal contestants, President Roosevelt and Gov. Landon, and indeed hardly less than theirs, these speeches are likely to be the most momentous of the campaign. For, in spite of the bitter and unscrupulous detraction that has been poured out upon him in New Deal propaganda in recent months, Al Smitn remains an almost unrivaled figure in our public affairs, admired and honored as few men in our political history have been for qualities which transcend political affiliation. And these qualities of devotion, integrity, and courage are emphasized by the situation in which political events have placed him and which he has so characteristically faced.

It was open to former Gov. Smith, as to former Senator James Reed, former Gov. Ely, former Secretary of State Colby, Henry Breckenridge, and other leaders of what was once the party of Thomas Jefferson, to follow an easy path of expediency. Prominent men in that party have chosen to do so. It was impossible for Al Smith. It was impossible for the men who with him have refused to repudiate the prinicpies for which they have contended throughout their political careers. It has been impossible for these men to betray their own consciences and convictions.

In this decision they have performed the greatest service that could be given to this nation and to the cause of democratic government wherever it exists, a service that transcends opinions, for it is the moral foundation upon which all free government must be founded.

There is no future for our country which any one who loves it will contemplate without dismay if its leaders for the sake of power or popularity are false to their own convictions, to their pledges, to the principles for which they have sought leadership and won authority. The American people who discern this essential truth will listen to Gov. Smith and the men who stand with him as leaders worthy of the highest traditions of American patriotism.

Editorial of the Day

BROOKS VS. HORNER.

[Olney, Ill., Advocate.]

An excellent contrast of the two gubernatorial candidates in Illinois was seen last week at the Richland county fair by those who were present on both Democratic and Republican days and who listened to both addresses delivered by the two nominees of the major parties.

Incidentally, the theories of government for which each stands were defined by them also. In clear, concise, well phrased sentences the Republican state standard bearer, C. Wayland Brooks, made his address, a serious one which touched on the major political issues of the hour. Gov. Horner, in contrast, resorted to mud slinging in the direction of his opponent.

On the one hand was the defense of and the desire to maintain a form of government so long cherished by United States citizens. On the other was a befuddled, fumbling defense of an administration which is becoming universally adjudged a failure.

Mr. Brooks, a worthy aspirant for the governor's chair, arrived exactly at the scheduled moment, delivered his wonderful address, and departed at the prearranged time in order that no part of the fair program might be disrupted. Gov. Horner, unlike his Republican adversary, failed to appear at the fair grounds until 2:30 o'clock, an hour when the amphitheater would have been filled regardless of the speaker.

Really, though, these trivial, on the spur of the moment incidents which in ordinary times cause us to form opinions and possibly decide for us the marking of a ballot are not important now. These are not ordinary times; these are extraordinary times. It is not a case of personalities, but of systems; of two governmental theories—a tried and practical form on the one side and a disastrous and impractical plan on the other.

Fundamental principles of government and not personalities comprise the issue to be decided in November.

A LINE O' TYPE OR TWO

Hew to the Line, let the quips fall where they may. Reg. U.S. Pat. Office

WAPSIPINICON—AUTUMN FLOOD.

How lean you were, my river, summer took
The very life of you; the heron moped
On bars as dry as stone, but now you look
Like arks could ride your current; I had hoped
That all your waters would be crystal clear
So I could watch the blue-gill on parade.
Now there is chaos and the fall is here
To find you with this braggart mood displayed.

But have your tantrum; wintertime will lock
Your tipsy eddies underneath a roof
Of crystal substance; now the grackles flock
Along your willows; you may keep aloof
And gnaw your shores and hold us in disdain
But courage found in shower-draughts will wane.

Jay G. Sigmund.

THE STORY has traveled far, but it originated in Hometown, with Miss Hetty Maines as the heroine. She was an old maid long past the stage of hope. Another thing that distinguished her was her faithful attendance at all funerals. It was noted that she wept copiously at the services which Nellie Crofert, nee Johnson, held for her third husband, Flan Crofert, after having the body cremated. . . . On the way home from the cemetery Rick Randall asked her why she had been so morose. Her reply, as he gave it circulation, was: "It's just too terrible. I never had ary husband, and here's Nellie Johnson with husbands to burn."

* * *

NOTE FROM WISCONSIN.

A daughter was born Thursday morning to Mrs. B. Halfpap, WCLO transmitter.—Janesville Daily Gazette.

THE HIRED HAND reports that he glimpsed this in a Hometown paper: "The annual reunion of the Heniger clan was held in the Brookfield zoo in Chicago."

SNAPSHOTS ABROAD.

Paris. Charming, artistic, but artificial and hectic. Latin Quarter. Le Dome, sidewalk café where queer people and curious—freaks, geniuses, tourists—from everywhere meet of evenings to sip wine, make love, gossip, and stare. Champs d'Elysee . . . soldiers lined up every day, rifles and machine guns ready. Ominous atmosphere . . strikes, riots. Obelisk . . . spot where the guillotine did business during the Reign of Terror. Grim and shuddery shadow. Is it, perhaps, coming back? Eolus.

INESCAPABLE.

I'll help old ladies cross the street,
I'll say that hussy's gown is "sweet,"
I'll beam at every contract dub,
But I will not join a Woman's Club.

I'll bless the cop who pulls me in;
My stock went down? I'll only grin;
I'll even take a downright snub,
But I will not join a Woman's Club.

And when my frenzied soul is free,
And Heaven gently beckons me,
I'll hesitate 'cause—here's the rub—
I bet I find—a Woman's Club!

Helen Davis Szold.

NO SHADE OF INFLECTION.

Five year old Jean, daughter of a w. k. Lake Forester, was sent to a store by her mother. "This," said the lady, handing her coins, "is for ice cream for you and Tommy, this for cookies for me, and this for the tax." Jean returned with ice cream, cookies and a box of carpet tacks. Just wait until Springfield hears about that. E. E. H.

LET'S ADVERT A LITTLE.

(From The Tribune.)

DID YOU EVER COUNT THE BALD heads, or those growing bald? It's a field as old as time. We want good men to enter this field. . . .

Girlie, Hit Them Keys Fortissimo.

(From The Tribune.)

STENOGRAPHER—ABLE TO PLAY PIANO; give full description, experience, and salary wanted.

Et Vous, Mam'selle, Allegro.

(From Cleveland Plain Dealer, via O. H. B.)

STENOGRAPHER: Young lady, wearing artificial leg, amputation above knee preferred; salary.

Please Have More Respect for Age.

(From The Tribune.)

WILL GUY OLD BALL AND ROLLER bearings; all kinds.

EGYPTIAN APPLE.

Grandma really put Clay county, in Little Egypt, on the map with that apple she raised the year of the late spring freeze. Only one bud on the old Ben Davis tree beside the kitchen door survived. Grandma had tied an old sock around it. When the apple had formed it became evident that her skill and patience were to be rewarded. . . . It speedily became too heavy for its limb and Grandpa put props under it. When they broke the old gentleman built a log platform, but in July that gave way and they just let the monster rest on the ground. . . . All summer Grandma baked pies from it and in September Grandpa took a day off from his hog poling to chop the stem off so it wouldn't get any bigger and bust in the side of the house. Then Grandma started to make apple butter, with the hired girl helping. As it was too cold to work outside, they got Grandpa to blast a hole in the apple. Then they went inside, built a fire under a huge iron kettle, and worked every day until spring. . . . There was still enough apple to make Grandpa a few barrels of brandy, and he ended up by selling two ox cart loads of seeds to folks who thought they were buckeyes and would cure rheumatism.

Little Egypt's Grandson.

YE UNPIED DRUGGIST.

(Ad in Libertyville Independent-Register, via Eyesee.)

WE'RE NOT A "PIED PIPER"
. . . but we do have the ingredients with which to catch . . .
• • RATS • •
TRY OUR SPECIAL MALTED MILKS—THEY SATISFY.

FITTIN' AND PROPER CLUB.

May I nominate for membership C. R. Badman, who runs a good grocery in Manistee, Mich., and O. C. Justman, the plumber next door? They should help maintain a balance.

Teetotaler of Old Peoria.

AMERICANESE.

I saw no ship nor sea nor sail,
Although at ten o'clock,
According to the bus man's tale,
We crossed the viadock.

M. T. Noodle.

* * *

FROM A Tribune editorial I understand "a profitable enterprise is beckoning." Trying to hitch-hike, huh? Old Contribber.

ILLINOIS is importing 200,000 bushels of Illinois corn. Isn't it about time to tighten up the Corn Belt? Lutherius.

CARVE a notch on your ballot. W. C. S.

How to Keep Well By Dr. Irving S. Cutter

To the limit of space questions pertaining to hygiene and prevention of disease will be answered in this column. Personal replies will be made to inquiries, under proper limitations, when return stamped envelope is inclosed. Dr. Cutter will not make diagnoses or prescribe for individual disease.

[Copyright: 1936: By The Chicago Tribune-N. Y. News Syndicate, Inc.]

TIME TO TAKE INVENTORY.

WITH the advent of autumn there is a great hustle and bustle to prepare the house for the coming of winter. Storm doors and windows are dragged forth, freed from their dust and cobwebs, and repainted or reglazed. The heating lines are gone over and the furnace is cleaned out. We make certain that the roof is tight, and in the old days we protected the open space beneath the rambling porch that encircled the front of the house by banking it with tar paper. This was done to prevent the cold north blasts from sweeping against the front basement windows.

But what do we do for our physical selves? Should we not have an annual inspection made of the boiler [the digestive tract] and of the pump [the heart]? We cannot gainsay the desirability of spending half an hour or so once a year in checking the human machinery. Yes! We have made great progress in lengthening the average life span. But have we increased the length of the days of those who are in their most productive years? Little, if at all. Infant mortality has been reduced, but there has been an actual increase in the ratio of deaths that occur from apoplexy, arteriosclerosis, and cancer.

The great gains made by medical science lie in the field of preventive medicine. This means that we now know more about the early signs of serious life destroying maladies and that we can detect their presence with far greater accuracy long before they have begun their health undermining activities. There really is not very much use in consulting a physician after the heart and kidneys have been abused to the point where repair is impossible. At best, the art of medicine can but make more comfortable the few months or years that remain. It is like taking the motor car to a service shop with every vital part rusted or eaten away. Both the man and the car will need to be born again.

It is far easier, simpler, and less expensive to keep well than to get well, and the time may come when we will compensate physicians on the basis of frequent inspections of our "stocks" of health. If an essential item is missing in the inventory, the chances are that it can be ordered and supplied. We must not wait so long, however, that the pattern and number will have been discarded by the factory.

Perhaps an annual or semi-annual physical checkup would not be necessary if disease displayed danger signals at its very inception. As a matter of fact, cancer, heart disease, diabetes, Bright's disease, and many other conditions come on so insidiously, so quietly, so gently, that we may be unaware of their presence.

Unless pleurisy exists with its attendant pain, tuberculosis may exhibit no symptom worthy of note until the appearance of a hemorrhage signalizes its firm hold on the lungs. Measles, on the other hand, pops at us like the bogey man with a loud "boo," and we recognize the malady with the appearance of the eruption on the skin. The same may be said of smallpox, chicken pox, scarlet fever, etc., but the so-called degenerative diseases display no early signs that can be recognized by the layman. Physicians would cure 90 per cent of all cancers if the lesions were identified and located within the first week of their appearance, and the same holds true for many other diseases.

There are business organizations that recognize the necessity of maintaining their employés at maximum efficiency. In fact, certain establishments will insist that every executive go through a complete examination once each year. Every physician working in the Mayo clinic is so checked.

Your own personal physician is the one to do the job. He knows best your heredity, environment, working conditions, family responsibilities, etc., but to be worth while the checkup must be thorough—not merely an examination of the urine and the blood pressure.

If every adult would adopt this plan we would lead not only happier and safer lives, but probably protect our families better. Furthermore, we would possess a buoyant sense of freedom from disease through the detection of an element of danger in ample time for repair.

MAY BE SERIOUS.

L. N. writes:
1. What is coronary sclerosis?
2. Is it very serious?
3. What are the chances for life?

REPLY.

1. Hardening and narrowing of the coronary arteries.
2. It may be if it interferes appreciably with the supply of blood to the heart muscle. Sometimes these vessels become plugged [coronary occlusion]. As a result a small section of the heart may be deprived of circulation.
3. By adopting regular habits; increasing the hours of rest; and avoiding muscular exertion, overeating and emotional stress, the sufferer from coronary sclerosis may live the allotted span of life, provided no other complications arise.

BLAND DIET OFFERED.

K. M. writes:
1. What causes colitis?
2. How long does it take the patient to recover?

REPLY.

1. Inflammation of the colon may be brought about by bacterial or parasitic infection, by too much roughage [cellulose] in the diet, or through the use of irritating foods or cathartics. Constipation of long standing may be a factor in some cases.
2. Chronic colitis is difficult to cure. It requires patience, thorough coöperation with the physician and many months of time. The diet is important. An outline of a bland diet will be sent on request.

THERE IS A CURE.

C. L. M. writes:
1. What is the cause of pityriasis rosea?
2. Is there a cure?
3. How long does it last?

REPLY.

1. The actual cause is unknown. It is more common in the spring and autumn and occurs chiefly in young people who have been enfeebled by physical fatigue or overwork
2. The first job is to secure more rest and build resistance to normal. If improvement does not take place a skin specialist should be consulted.
3. The eruption usually disappears in from two to six weeks, although some cases may persist for several months.

A VERY DANGEROUS HITCH-HIKER

VOICE OF THE PEOPLE

Writers should confine themselves to 200 or 300 words. Give full names and addresses. No manuscripts can be returned. Address Voice of the People, The Tribune.

HATS AT THE THEATER.

Chicago, Sept. 23.—Now that the girls are wearing towering hats, we need more than ever the return of the "Ladies will please remove their hats" sign in our movie theaters. After you have paid your admission it is no joke to sit in back of a lady and to find that all you can see is a corner of the screen because your view is blocked by a tall hat. And women attending the legitimate theater, concerts, lectures, etc., are almost as bad offenders as the female movie fans. Regardless of how charming the skyscraper millinery may be, a two hour view of it is mighty tiresome.

On occasion I have respectfully requested ladies to remove their hats, and I have been treated as if I had insulted them. A man would not be permitted to sit with his hat on, and I see no reason why women are privileged to do so. It is no more inconvenient for a lady to hold her hat in her lap than it is for a man to do so. J. B. D.

REPLY.

Evanston, Ill., Sept. 24.—May I take my typewriter in hand and reply to John Metcalf, who so nobly consigns the Morgans, Rockefellers, and all their ilk, "who never did a day's work in their lives," to the ranks of the G. O. P., that final ignominy for any one as far as the noble Roosevelt-lovers are concerned?

If Mr. Metcalf means the du Ponts and Morgans never used a pick and shovel or delivered groceries, he is undoubtedly right, but after all isn't the ability to found a business employing thousands of men and women incapable of doing the leading themselves and dependent on some one else with capital to give them a livelihood just as important as the smaller job? If there were no Henry Fords and J. P. Morgans there would be tens of thousands of people out of work and probably waiting for dear old Santa Claus Farley to help them. As the mother of four lively and always hungry youngsters, I am truly grateful for the "lazy capitalist" who employs my husband, because I know they are necessary to each other and dependent on each other. If the government would just have a lighter hand when it dips into our pay check we would not have a thing to worry about!

This form of government that annoys Mr. Metcalf so much has made mass production, and mass production has brought all commodities down to the reach of the common man. Where in the world can you find a country where so many people of small means have cars, radios, permanent waves, or even ice cream? What our Roosevelt friends forget is that all our luxuries that we enjoy so much they have almost become necessities were developed through this same capitalist system. If Mr. Roosevelt is reelected [God forbid!] all his friends will have an opportunity to get along without a lot of things, including the well known shirt.

In turning up your nose at all the capitalists, Mr. Metcalf, don't be too hard on F. D. R. himself, because I heard somewhere that he never carried out ashes or fixed a leak in the bathroom, either. MRS. C.

A LANDON DEMOCRAT.

Urbana, Ill., Sept. 24.—A John Metcalf throws a fit in today's Voice of the People because the Rockefellers, Morgans, et al. contributed to the G. O. P. campaign funds in Maine.

The Democrats with a rubber stamp congress and access to the federal treasury have plenty of funds and the Rockefellers and Morgans contribute to them in that way.

The writer is past 60 years old, worked all my life, never out of a job for as much as one day. Reared a large family, educated them, all before Roosevelt was ever heard of. I have always been a Democrat; also an American, a firm believer in the Supreme court, without which we would have neither civil nor religious liberty.

Another four years under Roosevelt and a rubber stamp congress, and both will be gone. Hence I am for Landon. And seven Democrats in my family are with me. A. B. S.

THE CASE FOR ROOSEVELT.

Chicago, Sept. 24.—Despite the smoke screens of false issues that have been laid down by the opposition, the Democratic administration under Roosevelt deserves credit for some real accomplishments.

1. The President put the banks on a sound foundation. That is something the Hoover administration could not do.

2. Roosevelt had the courage to help end the prohibition experiment that was disgracing our country.

3. Many features of the New Deal have been beneficial to the country, like the CCC, HOLC, PWA, and many other agencies.

4. The constitution is just as safe with the Democrats as it will be with the Republicans. In fact, the Democrats are the traditional party in favor of state rights. They have always guarded jealously the rights of the individual and of the several states under the constitution.

5. Times are getting better. Employment is increasing. For instance, the telephone book is thicker this year than last year.

6. The Republicans offer nothing constructive—just a lot of criticism.

Why change horses when crossing a stream? If any President ever deserved a second term it is Franklin D. Roosevelt. The first time I ever voted Democratic was for President Roosevelt, and I shall be happy to vote for him again.

PHILIP WEINBERG.

MR. ROOSEVELT'S DOUBLE STANDARD.

Brooklyn, N. Y., Sept. 22.—The administration has frequently challenged the ethics of certain industrial leaders whom they term economic royalists. It seems pertinent to also challenge the ethics of certain politicians. If it is morally wrong to sell watered stock to unsuspecting investors and to work men and women at wages which are below subsistence levels, it is also wrong for a political party to gain control of the national government on the strength of a platform which they repudiate upon assuming office.

The present administration was elected in 1932 upon a platform which the country believed they were prepared to carry out. Mr. Roosevelt himself clearly said: "A platform is a solemn covenant with the people." There was no valid reason why the President and the members of his administration could not have fulfilled campaign pledges made to the country if they so desired. Public opinion was solidly behind the President. The mandate from the people was clear enough. It was to redeem the platform promises and not to build a new economic order, as the New Dealers seem to think.

One of the greatest needs of our times is a higher moral standard for public officials as well as for business leaders. It is just as wrong for a political party to break its faith with the people after obtaining their votes as it is for a corporation to default on its obligations. A public official must be politically honest as well as personally honest. Political morality and personal morality must be the same if democracy is to survive.

CHARLES J. OSBORN.

CREDIT TO THE SUPREME COURT.

Chicago, Sept. 19.—The admirers of Roosevelt are quite amusing. If there is any improvement in business it is because the Supreme court planned it that way, and not because of anything that Mr. Roosevelt did. As soon as the Supreme court began outlawing the New Deal and its insane efforts to "socialize" industry, business began to improve. It will continue to improve if socialism is definitly defeated at the coming election. And "don't let anybody tell you differently." A. F. D.

ROOSEVELT RIDDLES

BY RUSSELL MOORE

[Copyright: 1936. By Doubleday Doran & Co Inc.]

MISCELLANEOUS

246

Q.—Who said: *"The fullest evidence of entrenched greed is the greed for power in Washington today"?*

A.—Senator Jesse H. Metcalf of Rhode Island.

247

Q.—How many pounds of animal products were imported into the United States last year?

A.—About 700,000,000 pounds. We paid foreign nations 80 per cent more for these products last year than in 1932.

248

Q.—What state received the least amount in farm benefits under AAA?

A.—Rhode Island received $6,319.49. To administer the act in Rhode Island cost $58,459.39.

FRIEND OF THE PEOPLE

Letters to this department must be signed with names and addresses of writers.

UNDER OBSERVATION.

Chicago, Sept. 18.—[Friend of the People.]—I would like to have information concerning a poultry store located on the first floor of the building I live in. A family of ten have lived on the second floor for over a year and a half. Six months ago, or a little less, this store moved in downstairs. Since that time the flat upstairs has smelled like a chicken coop, and some days it is unbearable to stay in the house.

Complaints have brought no results. Can a poultry store move in below the living quarters of a family? Is there anything else we can do about this situation? A. B.

Two inspections were made of the premises referred to and orders were issued to abate the nuisance of which complaint was made. On one of these visits it was found that there was a slight odor which, in the judgment of the food inspector, would be classed as consequent to the conducting of the business and not as a result of insanitation.

In reply to the question, "Can a poultry store move in below the living quarters of a family?" please be advised that there is no city ordinance which prevents the operation of a poultry store in a building, whether people reside there or not, provided there is no violation of the zoning ordinance.

As to the question, "Is there anything else we can do about this situation?" the board of health will not permit a nuisance to exist, and inspections will be made to determine that proper sanitation is maintained in and about the premises.

DR. HERMAN N. BUNDESEN,
President, Board of Health.

HE SAYS HE WILL VOTE IF WE BRING THE BOOTH OVER THERE

[Detroit News [copyright].]

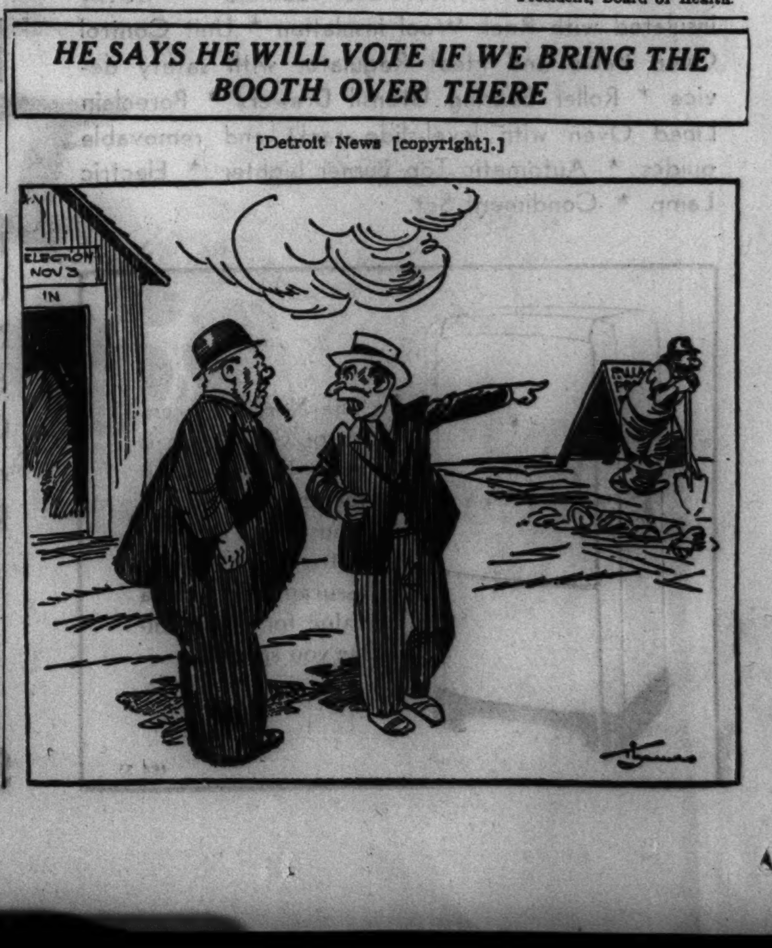

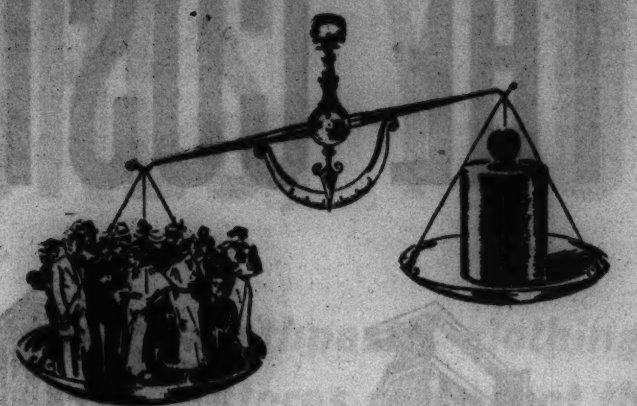

Count them, of course-but weigh them too!

For the first six months of 1936 the average net paid circulation of THE SATURDAY EVENING POST is 2,972,026 per issue—*the largest ever secured by any magazine in America.*

That's important—but to the advertiser fed up with loose conversation about the size and responsiveness of markets, not more important than to know *who* these readers are, and *why.*

As to *who:* you need only look at the editorial quality of the magazine itself—aimed at *people on the way up*, it is obviously only to the sane, solid, solvent and aspiring that its forthright Americanism will appeal.

The crackpot and the parlor pink, the inflationist and the live-without-work boys, the sex-hungry and the dimwits who would trade what we have for what the Europeans have not, would starve for lack of encouragement or sustenance in these columns.

As to *why:* the millions who buy The POST buy it *because they want to read it*—they pay full price—cash in advance.

The POST never resorts to installment subscriptions, cut price combinations, free premiums or any other extraneous inducements as substitutes for the reader's interest.

If a publication needs these hypodermics it can doubtless conjure up an illusion of vitality for a time and in the process excite considerable "circulation."

But the sober realist at the check-book who invests his advertising money with care for results, will not only count a publication's readers but *weigh* them also.

THE SATURDAY EVENING POST

"AN AMERICAN INSTITUTION"

SALES TIP:

THE CURTIS PUBLISHING COMPANY
INDEPENDENCE SQUARE, PHILADELPHIA

WHEN YOU SELL THE CUSTOMERS OF THESE

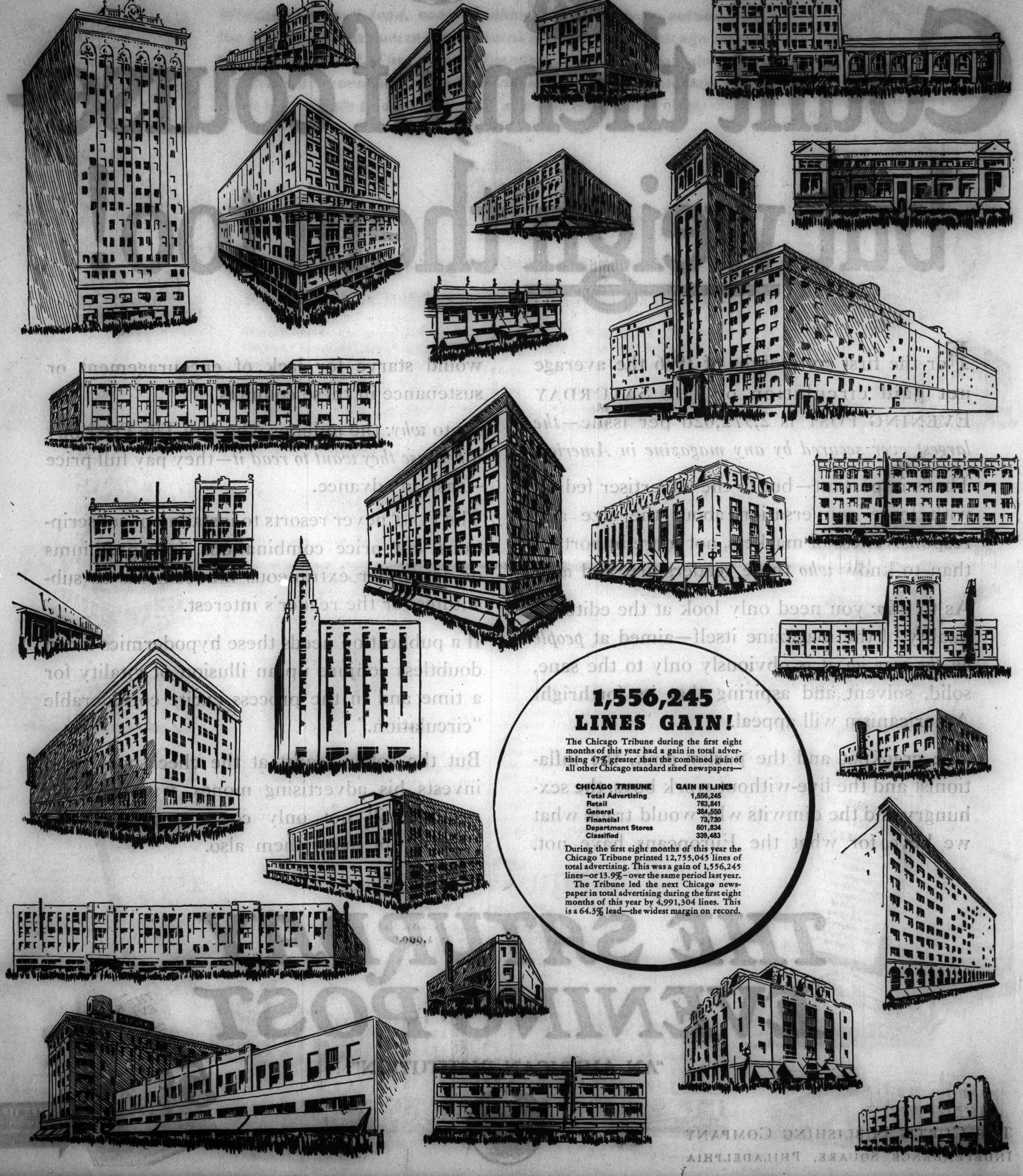

1,556,245
LINES GAIN!

The Chicago Tribune during the first eight months of this year had a gain in total advertising 47% greater than the combined gain of all other Chicago standard sized newspapers—

CHICAGO TRIBUNE	GAIN IN LINES
Total Advertising	1,556,245
Retail	763,841
General	384,550
Financial	73,730
Department Stores	501,834
Classified	339,483

During the first eight months of this year the Chicago Tribune printed 12,755,045 lines of total advertising. This was a gain of 1,556,245 lines—or 13.9%—over the same period last year.

The Tribune led the next Chicago newspaper in total advertising during the first eight months of this year by 4,991,304 lines. This is a 64.3% lead—the widest margin on record.

THE TREND IS TO THE TRIBUNE—FIRST IN TOTAL, RETAIL, GENERAL,

DEPARTMENT STORES, YOU SELL CHICAGO!

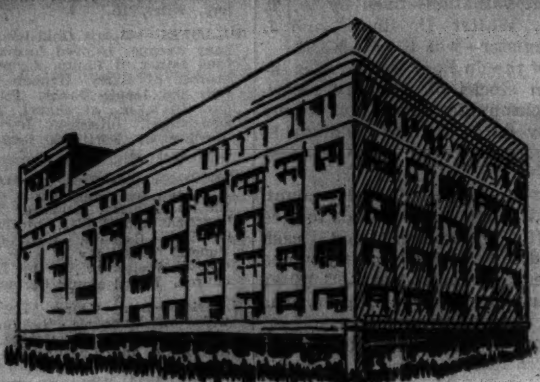

Whether you sell food, soap, toothpaste, clothing, or automobiles, the people who patronize these stores represent the Chicago market for your product. The same advertising influence which brings hundreds of thousands of customers into these stores to buy every week is available to manufacturers at a low advertising cost.

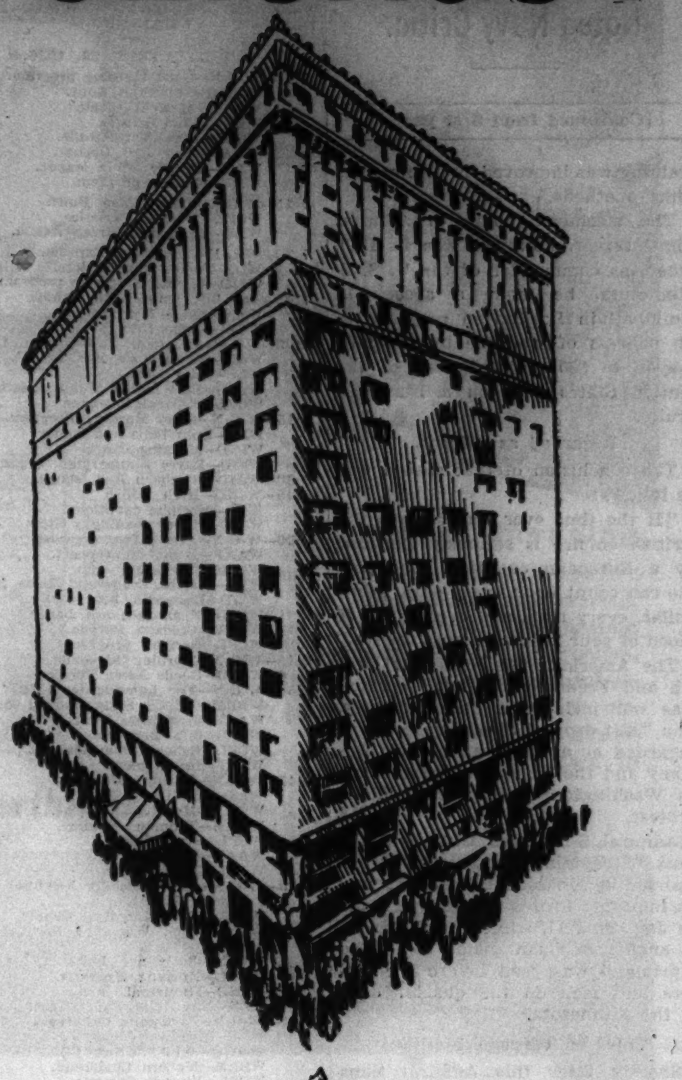

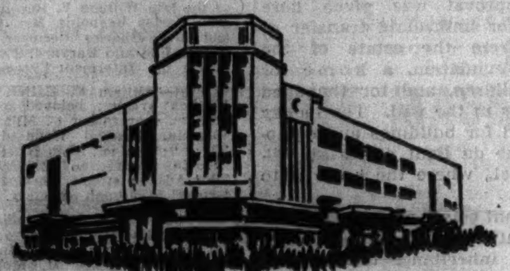

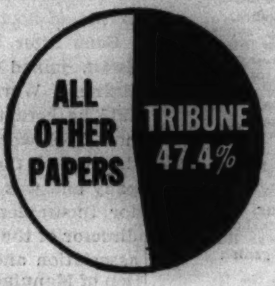

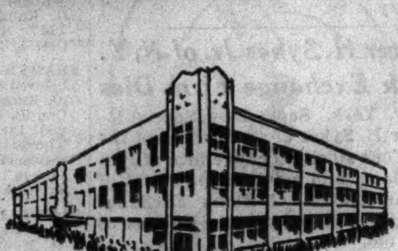

47.4% OF THE COMBINED NEWSPAPER BUDGETS OF THESE CHICAGO DEPARTMENT STORES EXPENDED FOR CHICAGO TRIBUNE ADVERTISING

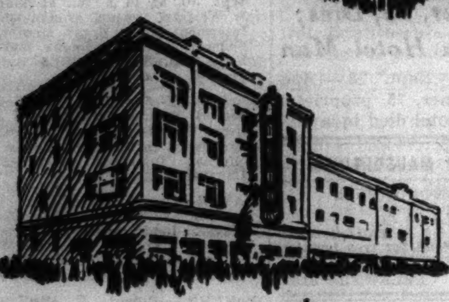

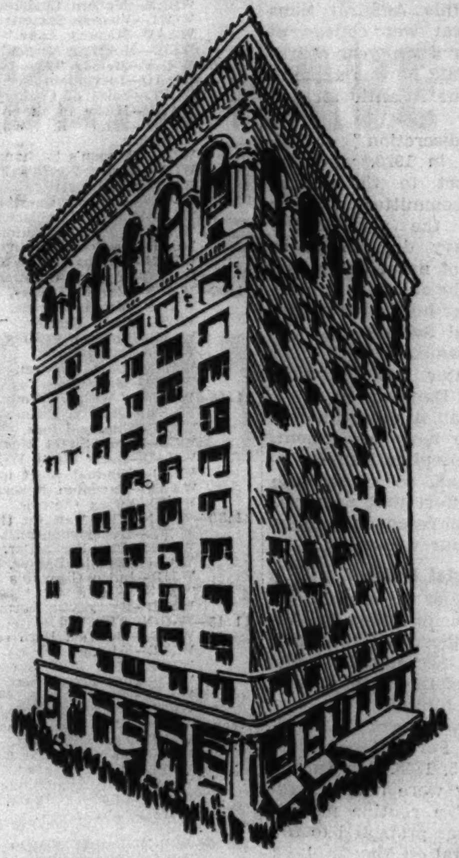

Boston Store
Carson Pirie Scott & Co
Dawson's Trading Post
The Davis Store
The Fair
Frank's Dept. Store
Goldblatt Bros.
L. Klein
Logan Dept. Store
Lord's of Evanston
Madigan Brothers
Mandel Brothers
Marshall Field & Company
Montgomery Ward & Co.
The People's Store
Sears, Roebuck and Co.
Chas. A. Stevens & Co.
The 12th Street Store
Wieboldt's
Windmiller's

These 20 concerns are those listed in the Media Records, Inc. "Department Store" classification as having advertised in Chicago newspapers during the first eight months of 1936. They operate the 44 stores pictured on these pages.

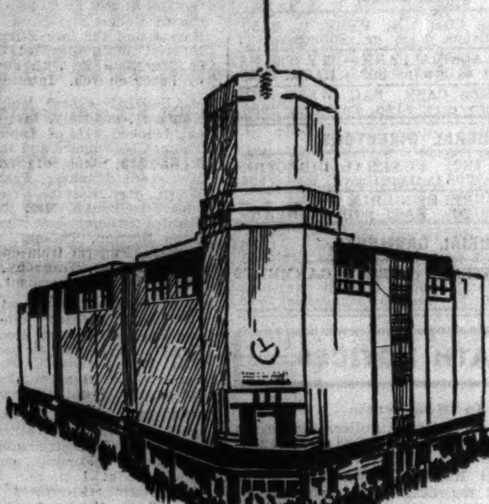

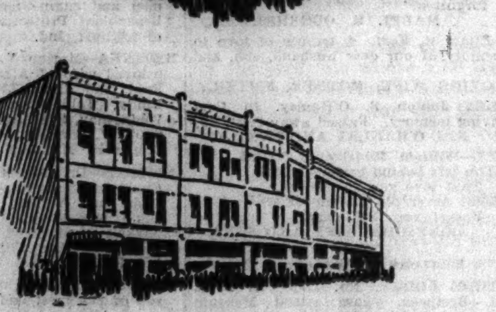

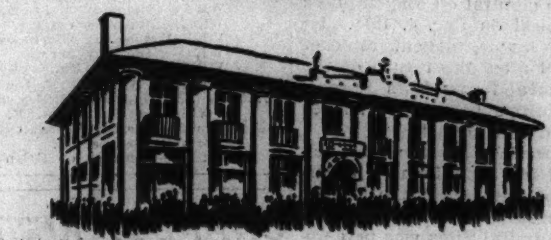

THE DEPARTMENT STORES pictured on these two pages, as a group, spent $4,000,000.00 for advertising in Chicago newspapers during the first eight months of 1936.

They placed 47.4% of their newspaper advertising expenditures in the Chicago Tribune in this period.

Some invest more than half their newspaper appropriation in the Tribune—some less than half, but as a group they expend almost as much in the Tribune as in *all* other newspapers combined.

These concerns do a combined business in excess of $250,000,000 a year. To sell that tremendous volume of merchandise, they require advertising that gets action . . . maximum coverage of the market . . . reader interest that gives high velocity, high volume response.

To keep hundreds of thousands of Chicago's men and women coming into their stores, they depend practically as much on the Tribune as on all other Chicago newspapers combined.

No matter what you sell, the customers of these stores are prospects for it. The overwhelming lead of the Tribune in advertising placed by these stores is decisive evidence of its ability to produce results for you.

The same advertising influence which sells merchandise by the carload for these stores every week is available to you as a manufacturer.

The Tribune is the backbone of the newspaper advertising of Chicago retailers as a whole. It is the only newspaper with majority coverage of Chicago.

It penetrates and blankets Chicago from Gold Coast to stock yards. It has greater coverage of men and women and of all income and occupational groups than any other Chicago newspaper.

In Chicago and suburbs alone the Tribune has over 645,000 circulation, daily and Sunday. This is over 256,000 more daily, and over 237,000 more Sunday, city and suburban circulation than any other Chicago newspaper delivers.

The coming months offer the best selling opportunities of the year. To take maximum advantage of them, schedule your advertising for the Chicago Tribune.

13 FULL PAGES IN THE TRIBUNE AT A COST OF LESS THAN FIVE CENTS PER FAMILY

● The Tribune's rate per line per hundred thousand circulation is among the lowest in the country. You can buy thirteen full pages in the Daily or Sunday Tribune for less than five cents per family—less than one-third of a cent per page per family.

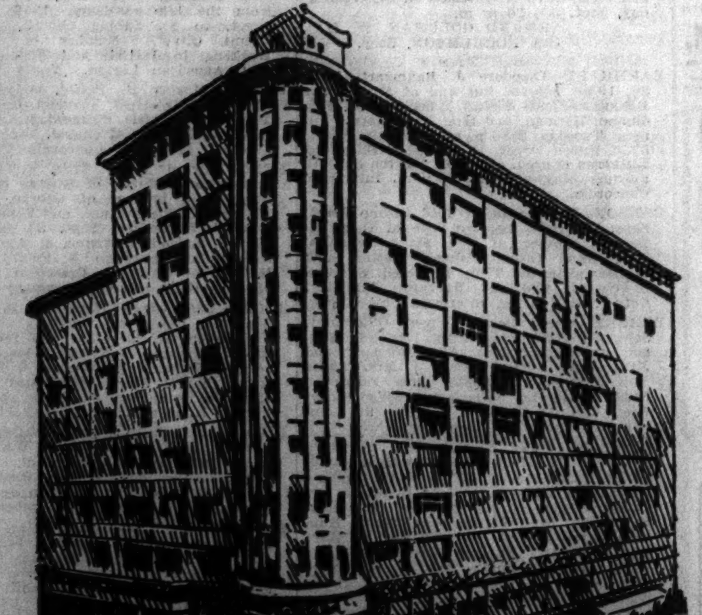

Chicago Tribune

THE WORLD'S GREATEST NEWSPAPER

TOTAL DAILY CIRCULATION IN EXCESS OF 800,000
TOTAL SUNDAY CIRCULATION IN EXCESS OF 1,000,000

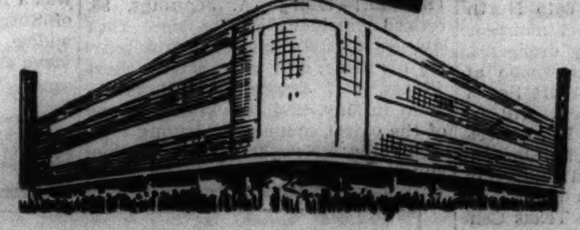

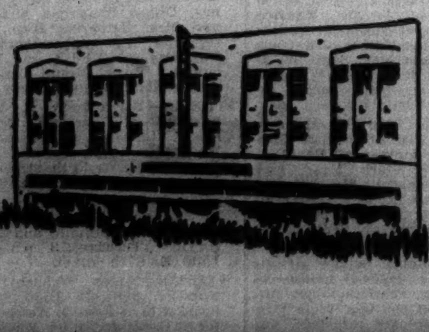

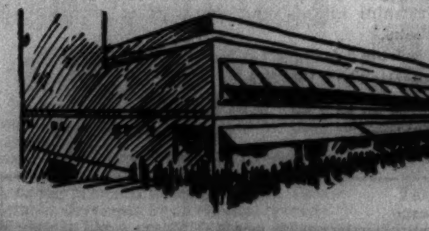

FINANCIAL, DEPARTMENT STORE, AND SPECIALTY SHOPS ADVERTISING

ADMIRAL SIMS, WAR CHIEFTAIN, DIES IN BOSTON

Heart Attack Is Fatal to Noted Navy Critic.

[Continued from first page.]

training was improved by Commander Sims' methods."

The stormiest point in Admiral Sims' career, however, was in 1910, when, as commander of the U. S. S. Minnesota, he made a speech in Guildhall in London in response to an address of welcome by the lord mayor to 800 enlisted men of the United States fleet on a European cruise.

Regarded as Affront.

The conclusion of that speech was as follows:

"If the time ever comes when the British empire is seriously menaced by a European coalition your people can count upon every ship, every dollar, every man, and every drop of blood of your kindred across the sea."

The American fleet called at British and French ports, but Germany was not included in the itinerary. The "last drop of blood" speech was regarded as a direct affront to Germany and the kaiser's representative as Washington made a semi-official protest.

Admiral Sims, who then held the rank of captain, was severely reprimanded by President Taft. It was an imposing formality and was made on Jan. 20, 1911, while the fleet rode at anchor in Guantanamo bay. The reprimand was read before the officers and men on the quarter deck of the Minnesota.

Chief of Torpedo Flotilla.

Shortly after this Admiral Sims went to the naval war college at Newport, R. I., for a two year course of study, and in 1913 he was appointed to command the Atlantic torpedo flotilla.

The third "indiscretion" of Admiral Sims came in 1920, when he submitted a report to the senate naval affairs subcommittee alleging grave errors on the part of the United States navy department in the management of naval operations during the war. The subsequent hearings revealed bitter hostility between Admiral Sims and Secretary of the Navy Josephus Daniels.

Some years later Admiral Sims said of Secretary Daniels:

"In the late war it unfortunately happened that our navy department, with a civilian, Josephus Daniels, as its dictatorial head, so guided the American naval effort that no naval assistance whatever reached the allies during the first four weeks."

Service Medal Refused.

When only a few of the decorations that had been recommended by Admiral Sims for officers in the navy were awarded by Secretary Daniels, the admiral refused the distinguished service medal for himself.

Admiral Sims was born of American parents at Port Hope, Ont., Canada, on Oct. 15, 1858. His earlier years in the navy were not remarkable and were of a routine nature.

Admiral Sims was promoted to the rank of vice admiral on May 28, 1917, and to admiral on Dec. 4, 1918. He reverted to his permanent rank of rear admiral after the return of the American naval forces from Europe. While in Europe he was a member of the allied war council.

After a speech in London, in which he attacked the Sinn Feiners, accusing them of hampering the Americans and even of open hostility to the allies, Admiral Sims was peremptorily ordered home and severely reprimanded by Secretary of the Navy Denby. That was in 1921.

"I got what I deserved," commented the admiral. "I am very sorry to have caused the administration any embarrassment."

Admiral Sims was in command of the naval war college when he was retired on Oct. 15, 1922.

Roosevelt Grieved by Death.

Hyde Park, N. Y., Sept. 28.—[Special.]—President Roosevelt tonight issued a statement on the death of Admiral Sims as follows:

"I was deeply grieved at the news of the sudden death in Boston tonight of Admiral William S. Sims, U. S. N., retired.

"His death marks the closing of a brilliant and colorful career in the navy. The end of a remarkable period of service to his country. Dynamic and forceful, he was admired and respected by friend and foe alike."

Hold Services Tomorrow for Edward B. Llewellyn

Funeral services for Edward Beach Llewellyn, 57 years old, 6615 North Fairfield avenue, personnel manager of the Chicago Symphony orchestra, will be held tomorrow afternoon at 2 o'clock in the chapel at 214 South Western avenue. Interment will be at Forest Home cemetery. Mr. Llewellyn was killed and his wife, Josephine, was critically injured Friday in an automobile accident at Monahans, Tex., while driving to the Texas Centennial.

The Rev. T. A. Rengoen, Former Chicagoan, Dies

Worcester, Mass., Sept. 28.—(AP)—The Rev. Theodore A. Rengoen died today of heart disease. He was born in Ridgeway, Ia., and was a pastor in Chicago, Deerfield, Wis., and Stevens Point, Wis. He was once principal of the H. A. Preus Lutheran academy in Albion, Wis.

Mortiz Neuman, 82, N. Y. Philanthropist, Is Dead

New York, Sept. 28.—[Special.]—Mortiz Neuman, 82, philanthropist and retired lether merchant, who since his arrival in this country fifty-nine years ago has been one of the most active leaders in charitable and Jewish communal life, died today.

TODAY'S BROADCASTS FROM CHICAGO STATIONS

[CHICAGO DAYLIGHT SAVING TIME.]
ON SHORT WAVES.

PARIS—2:30 p. m.—Concert by the state orchestra. TPA-3, 25.2 m., 11.88 meg.

BERLIN—6 p. m.—Symphonic concert. DJD, 25.4 m., 11.77 meg.

LONDON—10 p. m.—"Imperial Affairs," by H. V. Hodson. GSF, 19.8 m., 15.14 meg.; GSC, 31.3 m., 9.58 meg.

WINNIPEG—12 midnight—Just S'posin', dramatic presentation. CJRO, 48.7 m., 6.15 meg.; CJRX, 25.6 m., 11.72 meg.

CHICAGO WAVE LENGTHS.

WIND—560	WLS—870	WJJD—1130
WMAQ—670	WENR—870	WGES—1300
W-G-N—720	WCFL—970	WWAE—1200
WBBM—770	WMBI—1080	

TUESDAY, SEPT. 29, 1936.

7:00—W-G-N—Good Morning program.
WMAQ—Suburban Hour.
WBBM—Musical Clock.
WLS—Julian Bentley.
WCFL—Breakfast Parade.
WAAF—The Eye Opener.
WJJD—Family Bible league.
WIND—Polish program.
7:15—W-G-N—The Golden Hour.
WCFL—Musical Varieties.
WLS—MacKenzie River Ranch.
7:30—WAAF—Breakfast Express.
WLS—Junior Broadcasters.
WJJD—Christian Science program.
7:45—Pat Buttram's Radio school.
WJJD—Dude Martin.
WCFL—Snap Into It.
8:00—WMAQ—Fashion Horoscope.
WJJD—Louisiana's Boy Friend.
WLS—Jolly Joe.
WIND—Bert Lane's Mountaineers.
WCFL—Musical Reporter.
8:15—W-G-N—Good Morning Program.
WLS—Lulu Belle and Scotty.
WIND—Morning dance.
WJJD—Harry Zimmerman, organist.
8:30—WJJD—Rhubarb Red, songs.
8:45—WIND—High Polish.
WLS—Morning devotions.
WJJD—Happy Go Lucky Time.
9:00—W-G-N—Len Salvo, organist.
WAAF—Miniature concert.
WMAQ—Breakfast club.
WLS—Martha Crane and Helen Joyce.
WJJD—Bosworth broadcast.
WIND—Famous dance bands.
WBBM—Chicago Parade.
WCFL—German program.
9:15—W-G-N—Morning Serenade.
WIND—Goods News Tunes.
9:50—W-G-N—The Lamplighter [MBS].
WBBM—Illinois State Medical society.
WAAF—Happiness Time.
WIND—Cub Reporter.
WCFL—Echoes from Havana.
WJJD—Kay Agmen.
9:45—W-G-N—Morning Melodies.
WLS—The Little Maid.
WMAQ—Morning Melodies.
WBBM—Truman Bradley.
WCFL—Streamliners.
WAAF—Varieties.
WJJD—Club Cabana.
10:00—W-G-N—Your Friendly Neighbor with Arthur Wright.
WJJD—Illinois Medical society.
WMAQ—Mrs. Wiggs of the Cabbage Patch.
WBBM—Betty and Bob.
WCFL—Morning Musicals.
WIND—Municipal court.
WLS—Monticello Party Line.
10:15—W-G-N—Bachelor's Children.
WLS—Five Star Jones.
WMAQ—John's Other Wife.
WBBM—Modern Cinderella.
WCFL—Vienese Sextette.
WAAF—Memory Lane.
WJJD—Morning Musical.
10:30—W-G-N—Melody Time.
WMAQ—Just Plain Bill.
WCFL—Voice of Cookery.
WAAF—Music in the Air.
WBBM—John K. Watkins, Betty Crocker.
WJJD—Women's Exchange program.
WLS—Pepper Young's Family.
WIND—Kitchenette.
10:45—W-G-N—Cookery Question Box.
WLS—Prairie Ramblers.
WAAF—Foolish Questions.
WCFL—Aristocratic Rhythm.
WBBM—Hymns of all Churches.
WMAQ—Today's Children.
11:00—W-G-N—Harold Turner, pianist.
WAAF—Melody Parade.
WLS—Julian Bentley.
WJJD—Bureau of Missing Persons.
WCFL—Pathfinder.
WMAQ—David Harum.
WBBM—Mary Lee Taylor.
11:15—W-G-N—"We Are Four."
WBBM—Quality Twins.
WCFL—Timely Tunes.
WLS—Home Sweet Home.
WMAQ—Back Stage Wife.
WJJD—Criminal court interview.
WAAF—Hawaiian Echoes.
WIND—Swing Classics.
11:30—W-G-N—The Man On the Street.
WCFL—Honeymooners.
WBBM—The Big Sister.
WAAF—Estelle Barnes, pianist.
WJJD—Judge Gorman's court.
WLS—Vic and Sade.
WIND—Harry Zimmerman, organist.
11:45—W-G-N—The Kid Sister.
WBBM—Berwick High school band.
WIND—Ed and Zeb.
WMAQ—The Wife Saver.
WLS—The Gospel Singer.
WAAF—The Answer Man.
WCFL—Walter Blaufuss' orchestra.
Noon—W-G-N—Wive vs. Secretary.
WIND—Peacock court.
WLS—Red Foley and Lily May.
WCFL—Honey Boy and Sassafras.
WAAF—The Symphonic Hour.
WBBM—Herbert Foote, organist.
WMAQ—Girl Alone.
P. M.
12:15—W-G-N—Doring Sisters and Piano.
WMAQ—Story of Mary Marlin.
WCFL—Luncheon concert.
WLS—Women of Thirty-six.
WJJD—Noon Day Service.
WBBM—Quarter Hour of Romance.
WIND—Milt Herth at the organ.
12:30—W-G-N—Markets; Midday Service with the Rev. Chas. E. Shulman, rabbi, North Shore Congregation Israel, Glencoe, Ill.
WBBM—Romance of Helen Trent.
WMAQ—Farm and Home Hour.
WIND—Christian Science program.
WCFL—A World of Music.
WLS—Jewel and Bentley.
12:45—WBBM—Rich Man's Darling.
WLS—Midwest on Parade.
WCFL—"For Women Only."
1:00—W-G-N—Palmer House ensemble [MBS].
WAAF—Hoosier Philosopher.
WBBM—The Man on the Street.
WIND—Sketches in Melody.
WCFL—Charles Stenross' orchestra.
WJJD—Midday Roundup.
1:15—W-G-N—"Way Down East."
WJJD—Live stock markets.
WBBM—Gossip club.
WCFL—Harmony Hi-Spots.
1:30—W-G-N—Blackstone String Trio [MBS]
WAAF—The Man on the Street.
WLS—Jim Poole.
WBBM—Kitty Keene, Incorporated.
WIND—Italian Hour.
WMAQ—Dan Harding's Wife.
WCFL—Boston conference on distribution.
1:45—W-G-N—Palmer House ensemble [MBS].
WMAQ—Happy Jack Turner.
WAAF—John Haner, tenor.
WBBM—Concert miniature.
WLS—Musical Almanac.
WCFL—Dot and Will.
2:00—W-G-N—Blackstone String Trio.
WJJD—Ben Canter, pianist.
WCFL—Music Guild.
WIND—Continental orchestra.
WMAQ—Words and Music.
WAAF—Red Hot and Low Down.
WLS—Closing Grain markets.
WBBM—Art Kahn, pianist.
2:15—W-G-N—June Baker, Home Management.
WLS—Home Makers' Hour.
WBBM—Happy Hollow.
2:30—W-G-N—Painted Dreams.
WJJD—Music of the Masters.
WBBM—Judy and the Jesters.
WCFL—Golden Melodies.
WMAQ—Braggiotti and Shefter, rhythm.
WIND—Torrid Tunes.
2:45—W-G-N—Afternoon Serenade.
WBBM—Charles and Neumiller.
WIND—Through the Hollywood Lens.
WMAQ—Home Service program.
3:00—W-G-N—"Molly of the Movies."
WBBM—Margaret McCrae.
WCFL—Bailey Axton, tenor.
WIND—Continental orchestra.
WENR—Musical Grab Bag.
WMAQ—Pepper Young's Family.
WJJD—Movie Reporter.
3:15—W-G-N—Jess Kirkpatrick and piano.
WBBM—Barnyard Frolics.
WMAQ—King's Jesters.
WENR—Ma Perkins.
WCFL—Continental Varieties.
WJJD—Two of a Kind.
WAAF—Health Talk.
3:30—W-G-N—Dance orchestra [MBS].
WMAQ—Vic and Sade.
WIND—Milt Herth at the organ.
WCFL—Baxter Sisters.
WENR—Continental Varieties.
WAAF—Encores.
3:45—W-G-N—Len Salvo, organist.
WMAQ—The O'Neills.
WENR—Have You Heard?
WJJD—Happy Harmonies.
WCFL—Moment Musical.
4:00—W-G-N—Sally Jo Nelson and piano.
WMAQ—Cheerio's Musical Mosaic.
WENR—Carl Dandt, tenor.
WJJD—Let's Dance.
WIND—ABC organ.
WAAF—Piano novelties.
4:15—W-G-N—The Life of Mary Sothern.
WBBM—Billy Mills and Co.
WMAQ—Woman's Radio Revue.
WENR—Joan and the Escorts.
WCFL—Eddy Hanson, organist.
WIND—ABC's piano soloist.
WJJD—Julane Pelletier, pianist.
4:30—W-G-N—Rhythm Rambles.
WBBM—"Pop" concert.
WMAQ—Landon Radio clubs.
WENR—Manhatters.
WIND—Continental orchestra.
WJJD—Federal Housing program.
WAAF—Contrasts.
4:45—W-G-N—Harold Turner, pianist.
WBBM—Art Kahn, pianist.
WMAQ—Consumer's program.
WENR—Dr. L. W. Dean.
WIND—Junior Police Patrol.
WJJD—My Kingdom Come.
5:00—W-G-N—Armchair Melodies.
WBBM—Jimmy Farrell, songs.
WMAQ—While the City Sleeps.
WENR—Ernie Stemm's orchestra.
WCFL—Eddy Hanson, organist.
WJJD—Polish program.
WAAF—Gypsy Fortunes.
5:15—W-G-N—The Wisecrackers.
WBBM—Great Lakes review.
WMAQ—Tom Mix.
WAAF—Jimmy Kosak, pianist.
WCFL—Sweet Patricia, songs.
5:30—W-G-N—Singing Lady.
WMAQ—Jack Armstrong.
WBBM—Musical Workshop.
WIND—Cumberland Ridge Runners.
WENR—Irma Glen, organist.
WCFL—String Trio.
WAAF—Sport Shorts.
5.45—W-G-N—Little Orphan Annie.
WBBM—Wilderness Road.
WMAQ—Encore Musical.
WCFL—Charles Prazak.
WAAF—Hollywood Brevities.
WENR—Jerry Marlowe and the Glass Hatters.
WIND—German Hour.
6:00—W-G-N—Blackstone String trio.
WENR—Minute Men.
WBBM—Pat Flanagan.
WJJD—Colonial Room ensemble.
WCFL—Grace Wilson, contralto.
WMAQ—Flying Time.
6:15—W-G-N—Palmer House ensemble [MBS].
WENR—Palace Varieties.
WMAQ—Tommy Mills, sports.
WBBM—News of Youth.
WCFL—Animal Close-Up.
6:30—W-G-N—Blackstone String trio.
WJJD—Let's Dance.
WAAF—The Lamplit Hour.
WMAQ—Jackie Heller.
WCFL—Herr Louie and the Weasel.
WBBM—Blue Flames.
6:45—W-G-N—Bob Elson's Sports Review.
WENR—Totten on Sports.
WCFL—Guest Hour.
WMAQ—Franz Pfau, pianist.
WBBM—Renfrew of the Mounted.
WJJD—Colonial Room ensemble.
7:00—W-G-N—Charles Gaylord's orchestra.
WLS—Easy Aces.
WBBM—William Hard.
WIND—Julane Pelletier.
WMAQ—Amos 'n' Andy.
WCFL—Don Norman.
WJJD—Dude Martin.
7:15—W-G-N—Musical Moments—Rubinoff.
WJJD—Suppertime Frolics.
WIND—Indiana State Democratic committee.
WBBM—Herbert Fotte's concert ensemble.
WCFL—Joe Grein, talk.
WMAQ—The Voice of Experience.
WLS—Impressions of American.
7:30—W-G-N—Tom, Dick, and Harry.
WLS—Lum and Abner.
WJJD—Civic Choral Society of Chicago.
WCFL—Joey Nash.
WIND—ABC String trio.
WBBM—Super Songsters.
7:45—W-G-N—Ted Fio Rito's orchestra.
WCFL—Queen of Song.
WIND—Harry Sukman.
WBBM—Boake Carter.
WMAQ—Beecher's orchestra.
WLS—Vivian Della Chiesa.
8:00—W-G-N—"Diamond City News."
WIND—Russ Hodges Sport Review.
WCFL—Kelly's orchestra.
WLS—Log Cobin Rude Ranch.
WMAQ—Leo Reisman's orchestra.
WBBM—Hammerstein Music hall.
8:15—W-G-N—Joe Sanders' orchestra.
WCFL—Spotlight.
WIND—Continental orchestra.
8:30—W-G-N—"Tomorrow's Tribune."
WENR—Welcome Valley.
WBBM—Laugh with Ken Murray.
WCFL—Just About Dogs.
WMAQ—Wayne King's orchestra.
8:37—W-G-N—Quin Ryan's Sports Shots.
8:45—W-G-N—Gabriel Heatter, news commentator.
WCFL—Painter of Songs.
WIND—Tri-State Parade.
9:00—W-G-N—President F. D. Roosevelt—speech. Also on WMAQ.
WBBM—Waring's Pennsylvanians.
WENR—Ben Bernie's orchestra.
WMAQ—Voice of the People.
WIND—Milt Herth, organist.
WCFL—Judge John H. Lyle.
9:15—WIND—Moissaye Boguslawski, pianist.
9:30—W-G-N—Pageant of Melody.
WBBM—The Caravan.
WCFL—Barratt O'Hara.
WMAQ—Fred Astaire.
WENR—Meeting House.
10:00—W-G-N—Talk by Bernarr Macfadden [MBS].
WENR—Wirges' orchestra.
WIND—ABC Dance orchestra.
10:15—W-G-N—Kay Kyser's orchestra [MBS].
WCFL—Jack Kelly's orchestra.
WIND—Club Cabana.
10:30—W-G-N—Freddy Martin's orchestra [MBS].
WBBM—Roosevelt Progress.
WMAQ—Betty and the Neighbors.
WCFL—WPA artist.
WENR—Portraits in Harmony.
WIND—Let's Dance.
10:45—WBBM—Happy Days.
WMAQ—Roy Campbell's Royalists.
11:00—W-G-N—Charles Gaylord's orchestra.
WBBM—Givot's Radio Circus.
WMAQ—Henry Busse's orchestra.
WCFL—Clem McCarthy, sports.
WIND—Dancing with ABC.
11:15—WCFL—Nano Rodrigo's orchestra.
WENR—Levant's orchestra.
WIND—In the Crimelight.
11:30—W-G-N—Ted Fiorito's orchestra [MBS].
WBBM—Herbie Kay's orchestra.
WCFL—Margraff's orchestra.
WMAQ—Beecher's orchestra.
WENR—Riley and Arley's orchestra.
WIND—Continental orchestra.
12:00—W-G-N—Shep Field's orchestra [MBS].
WBBM—Tommy Dorsey's orchestra.
WMAQ—Fletcher Henderson's orchestra.
WENR—Stanley Norris' orchestra.
WIND—The Nite Watch.
12:30—W-G-N—Joe Sanders' orchestra [MBS].
WMAQ—Phil Levant's orchestra.
WENR—Jesse Crawford, organist.
WBBM—Maurice Spitalny's orchestra.
12:45—WENR—Alfred Barr's orchestra.
1:00—W-G-N—Ted Fiorito's orchestra [MBS].

Today's Features

ON W-G-N.

Two of W-G-N's broadcasts will be presented from New York today when Bob Elson airs his "Man on the Street" show at 11:30 a. m. and his Sports Review at 6:45 o'clock. At 9:30 o'clock Henry Weber will direct the concert orchestra in the Pageant of Melody, with Attilio Baggiore and Margot Rebeil as soloists, assisted by the mixed quartet. Because of President Roosevelt's address at 9 o'clock over W-G-N, Quin Ryan's reading of THE TRIBUNE and his sports shots will be heard at 8:30 and Gabrielle Heatter at 8:45 o'clock. "Playing the United States for a Good Thing" is the subject of Bernarr MacFadden's talk to be heard at 10 o'clock over W-G-N and Mutual; and at 8, a new fifteen minutes program of music and drama, The Diamond City News, will be aired, with Ruth Barth and Arthur Ellison in the leading rôles.

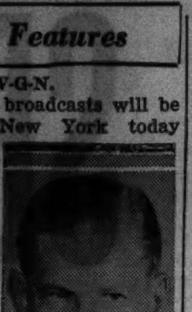

ARTHUR ELLISON.

Other features:
9:30 a. m.—Jacob Tarshish, "The Lamplighter" [MBS].
Noon—Wife vs. Secretary.
2:30 p. m.—Painted Dreams [MBS].
3—Molly of the Movies [MBS].
4—The Four Hundred Club.
4:15—The Life of Mary Sothern [MBS].
7:30—Tom, Dick, and Harry.

ON OTHER STATIONS.

4:30—WMAQ—Landon Radio clubs.
7—WLS—Easy Aces.
7—WBBM—William Hard, commentator.
8—WBBM—Hammerstein Music Hall.
8:30—WMAQ—Wayne King.
9—WENR—Ben Bernie, with Ethel Waters.
9—WBBM — Waring's Pennsylvanians.
9:30—WBBM—The Caravan.
9:30—WMAQ—Fred Astaire's revue.
10:30—WENR—Portraits in Harmony, with Eddy Duchin and his orchestra.

CHARLES RETTER, CHICAGO, NAMED TEMPLAR CHIEF

Rock Island, Ill., Sept. 28.—[Special.]—Charles J. Retter of Chicago was elected right eminent grand commander of Knights Templar of Illinois at the close of the eightieth annual conclave here today. Chicago was selected for the 1937 convention.

Other grand officers named included: deputy grand commander, Cedric C. Howland, Peoria; grand generalissimo, Frank I. Hopper, River Forest; grand captain general, Charles H. Tooth, Galesburg; grand senior warden, Robert Y. Wallace, Elgin; grand junior warden, David B. Finney, Petersburg; grand standard bearer, James N. Finn, Zion; grand sword bearer, Warren A. McCollum, Rockford; grand treasurer, Stuart E. Pierson, Carrollton, and grand recorder, Edward A. Glad, Chicago.

George A. Jennings, 86, Book Publisher, Dies

South Norwalk, Conn., Sept. 28.—[Special.]—George A. Jennings, 86, retired president of the New York law book publishing company bearing his name, died today after a short illness. Mr. Jennings, until retirement in May, 1934, was known as one of the oldest commuters, having traveled daily to New York for more than sixty years.

DR. EDWARD BROWN, NOTED SURGEON HERE, DIES OF HEART ATTACK

Dr. Edward M. Brown, professor of surgery at Loyola university medical school and one of the chief surgeons at Mercy hospital, died of a heart attack in his home at 4625 Ellis avenue last night. He was 67 years old.

Dr. Walter G. McGuire of 4822 Ellis avenue, Dr. George D. J. Griffin of 4754 Ellis avenue, and Dr. Charles Novak of the Mercy hospital were called in to attend Dr. Brown after his seizure. When stimulants failed to revive him they called the fire department for help and inhalator squad 8, commanded by Lieut. John Selker, responded, but all efforts were in vain.

Dr. Brown was born in Ottawa, Ill., and educated there and at Northwestern university medical school. He had practiced in Chicago since 1893, maintaining offices at 25 East Washington street. He was known as a specialist in abdominal surgery. He was a fellow of the American College of Surgeons. Surviving him are his widow, Harriet; two daughters, Genevieve and Georgene, and a son, Drew.

WOMAN, 82, ROBBED.

As Mrs. Mary Murray, 82 years old, 7039 Kimbark avenue, alighted yesterday from a street car at 103d and Aberdeen streets, a man snatched her purse containing $250, jumped into a waiting automobile, and fled.

Tune In— TUESDAY, SEPTEMBER 29th
—The Fox Head "400" Party
WGN: 720 k. c. 3:45 o'clock Chicago time
2:45 o'clock Central Standard time
WISN: 1120 k. c. 6:00 o'clock Chicago time
5:00 o'clock Central Standard time
Though the roast burns black—the grocery boy is late—and the baby has tummy ache, make it a happy day, anyway.
Listen in to our party. It's *different!*
You'll be glad to know—the newest member of the city's "400". One you'll meet at all your better hotels, cafes, restaurants, and taverns. And—if you're choosy about what you drink—one you'll be pleased to have in your home.
The Fox Head Folks at Waukesha

Laugh with TOM COLLINS as country editor in the

New Radio Hit!
DIAMOND CITY NEWS
WGN 8:00 P.M.
TUE. THU. SUN.
and 23 other Mid-West Stations

HAROLD C. SMITH, MANUFACTURER AND BANKER, DIES

Long Active in Industrial Circles of Country.

Harold Cornelius Smith, president of the Illinois Tool works, and a brother of Solomon A. Smith, head of the Northern Trust company, died early today in St. Luke's hospital. It was said that pneumonia was the cause of death. His home was at 611 Woodland road, Lake Forest.

Mr. Smith was 54 years old just ten days ago. He was a son of Byron Laflin Smith, president of the Northern Trust company from 1899 until his death in 1914. Harold C. Smith was born in Chicago. He was educated at Princeton university, being graduated in 1904. In 1907 he married Emily Birnie, of Scotland.

Soon after leaving Princeton, Mr. Smith joined the brokerage firm of Hulburd, Warren and Chandler. In 1915 he became president of the Illinois Tool works. He also became a director of the Northern Trust company and was a trustee of the Home for Incurables. He was at times a director of the Illinois Manufacturers' association and the National Association of Manufacturers. From October, 1934, to May, 1935, he served on the industrial advisory board of the NRA. From June, 1934, to June, 1935, he was a member of the business advisory board of the department of commerce. Funeral services will be announced today.

HOLD FUNERAL SERVICES TODAY FOR DR. SCHULZE

Funeral services for Dr. William Charles Schulze, president of the National College of Chiropractic, 20 North Ashland avenue, will be held this afternoon at 4 o'clock in the Rosehill cemetery chapel. Dr. Schulze died Saturday at the Mayo clinic, Rochester, Minn. He was 66 years old and lived at 1209 Astor street.

Dr. Schulze was born in Germany. He received his early education there and then came to this country at the age of 16. He was graduated from the William Jewell college, Liberty, Mo., and then taught school in Marion county, Kansas.

In 1897 he received his doctor's degree from Rush Medical college. Dr. Schulze practiced for three years at Lomira, Wis. For five years he was medical director of the Chicago Zander institute. He became associated with the chiropractic college in 1913. In 1917 he retired from medical practice.

Surviving are his widow, the former Mathilde Jermundson, whom he married in 1900 at Duluth, Minn., and two children, William J. and Mrs. Phyllis Main.

PLANE STRIKES MASTS OF SHIP; 9 KILED IN LIBYA

BENGASI, Libya, Sept. 28.—(AP)—Nine persons were killed tonight as a plane struck the masts of a ship and crashed when taking off from the airplane base in the harbor. Besides the pilot and crew, five technicians on their way from East Africa to Italy were killed.

Four Killed in Crash in Italy.

ROME, Sept. 28.—(AP)—Guido Stellingwerft, one of Italy's best known pilots and managing editor of the Sunday newspaper Voce D'Italia and three aviation officers were killed today when their2 fast trimotored bombing plane crashed at Civita Castellana.

Stellingwerft piloted the ship. He was president of the Italian anti-aircraft protection organization.

FLINT, MICH., BLAST KILLS 2, INJURES 16 AT SERVICE STATION

Flint, Mich., Sept. 28.—(AP)—Two persons were injured fatally in an explosion here today which wrecked a service station and store of the General Tire and Appliance company, and 16 others were hurt.

W. Albert Hatter, 29, manager of the concern, was killed outright when the blast leveled the building. Mrs. Philemon Dilks, secretary to Bert Beveridge, owner of the company, died tonight in a hospital. Herman Middleton, 21, a radio mechanic, was in a critical condition with a skull fracture.

A search of the ruins, delayed for hours by fire, dispelled early fears that other bodies were hidden in the débris. The search also disclosed that underground gasoline tanks, believed at first to have caused the explosion, were intact.

Don Beveridge, brother of the proprietor, said the explosion apparently was caused by the bursting of a steam boiler used for tire vulcanizing.

COL. W. B. CAUSEY WILL BEQUEATHS $12,250 TO FIANCEE

Col. William B. Causey, retired civil engineer, who died on Aug. 10 in his apartment in the Sheridan Beach hotel at the age of 71 years, left an estate estimated at $40,000 to his fiancée and several relatives, it was revealed yesterday when his will was admitted to probate.

The fiancée is Mrs. Gladys M. Lienbach of the Medinah club, who was to have married the former army officer a few weeks before his death. She was bequeathed $12,500. Like sums were left to Col. Causey's brother, Dr. Peter P. Causey of Sedley, Va., and two sisters, Mrs. George Barton Sr. of Suffolk, Va., and Mrs. Martha Josephine Miller of Christiansburg, Va. The residue, if any, is to be prorated among eleven nieces and nephews.

The will of Emil J. Miller, former head clerk in the city controler's office who retired in 1931, dividing his $100,000 estate among numerous relatives in Wisconsin, was filed in the Probate court yesterday. Mr. Miller, who lived at 2465 Geneva terrace, died last July at the age of 61 years. His principal beneficiary, Normal Behm of Weyauwega, Wis., a cousin, will receive $15,000.

Rites to Be Held Tomorrow for George A. Bryant, 72

Funeral services for George A. Bryant, veteran grain and coal dealer, who died in Cleveland, will be held at 2:30 p. m. tomorrow at his home, 811 North Elmwood avenue, Oak Park. Burial will be in Rosehill cemetery. Mr. Bryant was born in Chicago 72 years ago, the son of William King Bryant, one of the city's pioneer grain and coal men. He is survived by two sons, George A. Bryant Jr. of Cleveland, vice president of the Austin company, Alexander G. Bryant of Chicago, president of the Bryant Machine company, and a daughter, Mrs. Anna B. Gray.

New Time!
ON 2 RADIO "HIT" PROGRAMS
"LAUGH WITH KEN MURRAY"
RINSO-LIFEBUOY PROGRAM
EVERY TUESDAY
STATION WBBM | NEW TIME 8:30 P.M.
"BIG SISTER"
RINSO DAYTIME PROGRAM
MONDAY THROUGH THURSDAY
STATION WBBM | NEW TIME 11:30 A.M.

HEAR the RADIO TOSCANINI CHOSE

ARTURO TOSCANINI
the greatest of all maestros—comes half across the world to own a SCOTT.

Maestro Arturo Toscanini has thrilled countless thousands of music lovers, and is known in every part of civilized world as probably foremost interpreter of symphonic music. Installed in his Milan home is a SCOTT Custom-built Radio. The letter expressing his opinion will always be one of our most treasured possessions:

"Never would I have believed such marvelous reproduction possible. To you belongs the credit of having produced a miracle of perfection. What satisfies me really very much is the quality of tone which is clear, beautiful and not confused as in many other receivers."

You are invited to visit the salon where SCOTT receivers are on display, and hear the marvelous, flawless tone which has aroused the enthusiasm of Toscanini himself and many other of the world's foremost musicians.

Studios are open daily from 9 A. M. to 9 P. M., except Sunday
On Display Only At
SCOTT RADIO SALON
4450 Ravenswood Ave., Chicago Phone Longbeach 5172
Builders of World's Finest Custombuilt Radios Since 1924

SCOTT RADIO SALON
4450 Ravenswood Ave., Chicago
☐ Please send me Free illustrated literature on the new SCOTT.
☐ I would like you to arrange a Demonstration of your receiver in my own home, so I can compare the new SCOTT with my present radio.
It is understood that this will not obligate me in any way.
Name ....
Street .... Town ....
Day to call .... Time ....

DU PONT ESTATE IS APPRAISED AT NEAR 40 MILLION

Jacksonville, Fla., Sept. 28.—(AP)—Appraisers appointed by the court reported today that Alfred I. du Pont left an estate of nearly $40,000,000. The exact valuation—fixed by W. T. Edwards, Walter D. Shelly and J. Alvin Register—was $39,374,845.38.

Most of the du Pont fortune was invested in stocks of Almours securities, a Jacksonville corporation largely owned by du Pont. His holdings in the corporation were rated at $38,956,240.

Real estate holdings listed amounted to $18,700; stocks and bonds totaled $38,516,916; mortgages and cash amounted to $351,020.62; jointly owned properties were valued at $403,929.80, and other miscellaneous property was listed at $84,278.59.

The appraisal put the valuation as of April 29, 1935, the time of du Pont's death.

The bulk of the estate was left to charity.

Court approval was given here last week for immediate transfer of $1,000,000 from the estate of the Nemours Foundation, a home for crippled children, and for the aged provided for in the will. The money will be used for buildings and equipment on the du Pont estate at Wilmington, Del., where the home is to be located.

The du Pont estate paid $3,000,000 in recent months to the Florida state treasury in inheritance taxes. Other millions were paid into the federal treasury.

Walter H. Sykes Jr. of N. Y. Stock Exchange Firm Dies

New York, Sept. 28.—[Special.]—Walter H. Sykes Jr., a member of the New York stock exchange firm of Post and Flagg, and a former president of the Association of Stock Exchange Firms, died here tonight. He was 58 years old.

Roman Zimmer, 75, Dies; Mishawaka Hotel Man

Mishawaka, Ind., Sept. 28.—[Special.]—Roman Zimmer, 75, proprietor of the Mishawaka hotel died today.

MONUMENTS AND MAUSOLEUMS.
MAUSOLEUMS—MONUMENTS
The old and reliable
CHAS. G. BLAKE CO.
1000 E. 67th-st. Fairfax 9876.
Erected anywhere. Send for free booklet.
POWERS GRANITE CO. INC.
TRIBUNE TOWER. DELAWARE 3152.

CEMETERIES.
GLEN OAK—8 LGE. GR., PERP. C., $150. Mem. Pk., Evans. 2 lge gr., $95. Jun.3727
BEAUTIFUL ACACIA PARK—CITY TRANS. 4 grave lots as low as $99. LACK. 9640.
OWNER NEEDS CASH. SAC. WEST SIDE 8 gr. lot, perp. care, $145. Enterprise 2650.

FUNERAL DIRECTORS.
O'HANLEY INC. FUNERAL DIRECTION perfection 7705 Cottage Grove. Rad. 7705.
SKEELES-BIDDLE
FAIRFAX 0120. EAST 63D AT EVANS.

BURIAL GARMENTS.
SPECIFY ESTELLE BURIAL GARMENTS to your funeral director or visit our showroom at 2600 N. Western. Humboldt 7948.

DEATH NOTICES

In Memoriam.

FULLER—Roswell Hayes Fuller. In loving memory. First lieutenant, 93d Aera squadron, Verdun, Sept. 29, 1918.

IMHOF—Ethel Hamilton Imhof. In loving memory of my dear sister, who passed away three years ago today. "Gone, but never forgotten."
MABEL E. OBERHELMAN.

KORF—Elmer R. Korf. A tribute of love to the memory of our dear husband, son, and brother.
LOVING WIFE, MOTHER, SISTER.

O'HANLEY—Joseph B. O'Hanley. In fond and loving memory. Passed away Sept. 29, 1935. N. J. O'HANLEY AND FAMILY.

WHIRITY—William Whirity Jr., 1935.
You left behind broken hearts
That love you so sincere,
That never did and never will
Forget you, Bill dear.
LONESOME WIFE AND SONS.

Fraternal Notices.

FORTITUDE LODGE, No. 1003, A. F. & A. M.—Brethren please attend Masonic services for Brother Morris A. Goldstein at chapel, 2018 W. Division street, Wednesday, Sept. 30, 10 a. m.
ARMAND GOLDMAN, W. M.
IRA NOCHUMSON, Secy.

BAUMGART—Theodore J. Baumgart, Sept. 26, 1936; beloved husband of Mrs. Grace Baumgart [nee Sielaff], brother of Ferdinand, Herman, and Mrs. Mary Katz. Funeral Tuesday, 2:30 p. m., from the home, 5736 Huron street, to the Good Shepherd Lutheran church, corner of Warren and 6th avenues, Maywood, at 3:30 p. m. Interment Concordia.

BENSON—Ida Benson, of 6011 Bishop street, Sept. 28, 1936, beloved wife of Oscar A. Benson, mother of Mrs. Signe Reynolds, Mrs. Anne Olson, Hilmer, Harold, and Walter, sister of Tillie Tengblad. Services at chapel, 63d and Harvard, Thursday, Oct. 1, at 2 p. m. Interment Cedar Park.

BERGER—Mary Berger [nee O'Connor], Sept. 27 1936, wife of the late John Berger; mother of Mrs. Alva Wegener and Mrs. Irene North; sister of Mrs. Agnes Van Noorden. Funeral from residence, 5444 South La Salle street, Wednesday, Sept. 30, at 7:30 a. m., to St. Ann church. Interment Holy Sepulchre.

BLIM—Lucy Smith Hinman Blim of Crete, Ill., Sept. 27, 1936, at Evanston, Ill., wife of Dr. Charles Blim of Crete, Ill., mother of Dorothy Hinman Hind of Evanston and Helen Hinman of Los Angeles, Cal., stepmother of Drs. Warren and Spencer Blim of Chicago Heights and Charles H. Blim of Joliet, Ill. Funeral service at Crete Congregational church, 2:30 p. m., Tuesday, Sept. 29. Interment Forest Home cemetery, Forest Park, Ill.

BRYANT—George A Bryant, husband of the late Annie G. Bryant, father of George A. Bryant Jr. of Cleveland, O.; Alexander G. Bryant and Mrs. Anna B. Gray of Oak Park, brother of William M. Bryant, Louis H. Bryant and Mrs. Grace B. Osbornson of Oak Park; suddenly Monday, Sept. 28 at Cleveland, O. Funeral Wednesday, Sept. 30, at 2:30 p. m., at residence, 811 N. Elmwood avenue, Oak Park. Burial at Rosehill cemetery.

CAMPBELL—Jessie C. Campbell of 4024 Waveland avenue, beloved wife of William L., fond mother of William, LaVerne, Leota and Lowell. Funeral notice later.

CARBERRY—John J. Carberry, beloved husband of Nora [nee Quinlan], fond father of Mae, John, Peter, Jerome, Maurice, Katherine, Mrs. Margaret Queenan, the late Edward, and James; grandfather of Patricia Queenan. Funeral Wednesday, Sept. 30, at 9:30 a. m., from residence, 4048 W. Jackson boulevard, to Holy Ghost church. Interment All Saints'. Austin 8020.

CLARK—Jessie A. Clark, 7218 Harvard avenue, Sept. 27, 1936, wife of the late Robert C. Clark, beloved mother of David J., Walter S., William B. Clark, Mrs. Grace Walin, Mrs Mary Gobdel, Mrs. Evelyn Block Mrs. Josephine Rodeck, sister of Mrs. Marion MacBoyle. Services at chapel, 63d and Harvard, Wednesday, Sept. 30, at 2 p. m. Interment at Rosehill.

CUNNING—Ida M. Cunning, widow of the late John N. Cunning, beloved mother of Mrs. Carmon Thomson, Pearl Cunning, Mrs. Herbert Ackerson, and the late Viola Cunning. Funeral at her late residence, 458 Fullerton parkway, Tuesday, 2 p. m. Interment Rosehill. Inf. Buckingham 3050.

DAHL—Gilbert T. Dahl, of 1909 N. La Crosse avenue, husband of Etheldell [nee Beagley], stepfather of William E. Smith, brother of Mrs. Joanas Egeland and Mrs. Otto Felend of Almont, N. D. Services Thursday, 2 p. m., at funeral home, 2500 N. Cicero avenue. Interment Orland Park. Member of William B. Warren lodge, No. 209, A. F. & A. M. Berkshire 8070.

DEATH NOTICES

ELLISON—Darlene Ann Ellison, Sept. 26, 1936, beloved daughter of Mr. and Mrs. Lewis M. Ellison. Funeral services 3 p. m. Wednesday at her home, 1176 Chatfield-rd., Winnetka, Ill. Interment Rosehill cemetery.

ELY—Henry Brewster Ely, Sept. 27, 1936, of 1036 N. Dearborn parkway, husband of Elizabeth Eddy Ely. Funeral services at chapel, 200 E. Erie street, Wednesday, Sept. 30, at 2 o'clock. Interment private.

FRASZ—Anna Frasz, Sept. 27, 1936, wife of Ignatius, mother of Mr. and Mrs. Frank Frasz, Casimir, Dr. Edward, Chester, and Loretta. Resting at late residence, 1846 S. Ashland avenue, until 9 a. m., Wednesday. Funeral Wednesday, Sept. 30, at 10 a. m., at St. Adalbert Roman Catholic church. Interment St. Adalbert cemetery, Niles, Ill.

GOLDSTEIN—Morris Goldstein, 2467 N. Albany avenue; beloved husband of Jennie, fond father of Philip, Seymour, and Roy, brother of Harry, Hannah Dorne, Emma Kal, and Jennie Nabbe. Funeral Wednesday, 10 a. m., at chapel, 2018 W. Division street. Interment Jewish Waldheim. Member of Fortitude lodge, No. 1003, A. F. & A. M.

GRECO—Nicholas Greco, beloved husband of Margaret, nee Giunta; son of Joseph and the late Saveria, father of Mrs. Josephine Cavalina and Violet, brother of Frank, Caroline, Barbara, Rosaria, and Rose. Funeral Wednesday, 9 a. m., from chapel, 624 N. Western-av., to Our Lady of Angels church. Burial Mount Carmel. Arm. 7800.

HARMON—Etta George Harmon, beloved wife of Lawrence G. Harmon, loving mother of Ivan B. George, grandmother of Jackie and Lucelia George. Services Wednesday, Sept. 30, at 1:30 p. m., at chapel, 2341 Milwaukee avenue. For information call Humboldt 0282.

HEGELUND—Lottie Margaret Hegelund of 709 W. 68th street, Sept. 28, 1936, wife of the late William V. Hegelund, mother of Mrs. Harley Reynolds, Mrs. George Jordan, and Mrs. Charles Geringer. Services at chapel, 63d and Harvard, Thursday, Oct. 1, at 3 p. m. Interment Evergreen.

KALTER—William F. Kalter, late of 3745 Nordica avenue; beloved husband of Josephine, dear father of Miles, Willard, and Virginia. Funeral Wednesday, September 30, at 9:15 a. m., from funeral home, 2938 Lincoln avenue, to St. Priscilla church, 7001 Addison street. Services, 10 a. m. Interment St. Joseph cemetery.

KNUDSON—Frank M. Knudson, Sept. 28, 1936; beloved husband of Hilda, fond father of William M. of Muskegon, Mich., and Mrs. Florence M. Morris, 5 grandchildren, dear brother of Ida L. Groves, William E., Frances G., and the late Jennie C. Knudson. Funeral services at home, 1117 N. Sacramento avenue, Thursday, Oct. 1, 2 p. m. Interment Rosehill.

KRAMER—Elizabeth Kramer [nee Ivancitz], beloved wife of Anton Kramer, fond mother of Rudolph, Pauline, Mathias, Peter, and Charles Kramer, sister of Mathias, Anna, and the late Joseph Ivancitz. Funeral Thursday, Oct. 1, 8:30 a. m., from late residence, 4201 Princeton avenue, to St. George church. Interment St. Mary's. Triangle 0473.

LLEWELLYN—Edward B. Llewellyn, 6615 N. Fairfield avenue, suddenly, Sept. 25, at Monahans, Tex., beloved husband of Josephine Llewellyn. Services Wednesday, Sept. 30, at 11 a. m., at chapel, 214-216 S. Western avenue, at Jackson boulevard. Interment Forest Home. Member of Chicago Federation of Musicians and St. Cecilia lodge, No. 865, A. F. & A. M. Masonic services at chapel.

MacHENRY—Joseph S. MacHenry, beloved son of Marion and Christian Folkers. Funeral Wednesday from funeral home, 5662 Broadway, at 10:30 a. m., to St. Ita church. Interment St. Joseph cemetery. Longbeach 2918.

MAYER—George Mayer, late of 3901 N. Sawyer avenue, beloved husband of Mary Mayer, fond father of George Jr. and Emma. Funeral services Wednesday, 2 p. m., at chapel, 2742 Lincoln avenue. Interment Irving Park Boulevard cemetery.

McKENNA—Robert E. McKenna, beloved husband of Helen, nee Norton; devoted father of Robert Jr., Thomas, and Elizabeth, son of Robert and Nora, brother of Agnes Harras and the late Elizabeth and Arthur. Funeral Wednesday, at 8:30 a. m., from chapel, 2038 E. 79th street, to Our Lady of Peace church. Interment Mount Olivet.

McLAUGHLIN—Grace McLaughlin [nee McNamara], suddenly, late of 6631 Langley-av., beloved wife of Lawrence, daughter of Thomas McNamara and the late Anna Healy McNamara, sister of Mrs. Mary O'Reilly, Mrs. Anna Manning, Frank, Mrs. Gertrude Walsh, Mrs. Loretta Grossman, Mrs. Florence Trischmann, Mrs. Ruth Wochna, Mrs. Bernice Scherer and the late Mrs. Catherine Noonan, Thomas, and Veronica McNamara. Funeral from chapel, 7705 Cottage Grove avenue, Thursday, 9 a. m., to Holy Cross church. Interment Mount Olivet.

McNAMARA — Margaret McNamara, nee O'Donnell, devoted wife of Michael H., sister of Cornelius, James, and the late Mrs. H. C. Lynch, at her late home, 4941 Van Buren street. Funeral Wednesday, Sept. 30, at 9 a. m., to St. Mel church. Interment Mount Carmel.

MEREDITH—Harry Meredith, beloved husband of Elizabeth, father of Arthur, Harold Leota Meredith and Mrs. Marguerite Magnuson. Funeral services Wednesday, Sept. 30, at 1 p. m., at chapel, 851 E. 75th street. Interment Evergreen. Member of Brotherhood of Locomotive firemen and engine men, local No. 162, and Benevolent Protective Order of Elks, both of Elkhart, Ind.

NETINKA—Marion V. Netinka, nee Zverina, beloved wife of Albert, loving daughter of Fred and Dora Zverina, fond sister of Emily, Lillian and Fred Jr. Funeral Wednesday, Sept. 30, at 2 p. m., at chapel, 6507 W. Cermak road, Berwyn. Interment Bohemian National cemetery.

NICKELS—Dr. Albert H. Nickels of 7930 Champlain avenue, beloved husband of Lyda, nee Womer; father of Mary Ellen, son of Mrs. Elizabeth and the late Rev. Carl Nickels of St. Paul, Minn. Funeral service Wednesday, Sept. 30, at 3 p. m., at chapel, 851 E. 75th street. Interment Oak Woods.

O'TOOLE—James [Dutch] O'Toole, beloved son of Margaret and the late James, brother of Alva and the late Mrs. Loretta Jeffers. Funeral, Wednesday, at 10 a. m. from the late residence, 1249 W. 81st street, to St. Sabina church, interment Mount Olivet. Member of Electrical Workers, local 134, and Frank Hughes post, American Legion. Yards 0662.

PETZEL—Gustav H. Petzel, suddenly, late of 1253 Eddy street, husband of Katherine Petzel. Funeral Wednesday, Sept. 30, 1936, at 2 p. m., at chapel, 1458 Belmont avenue. Interment Concordia cemetery.

RENC—Edward Renc, 2738 S. Lawndale avenue, beloved son of Gustav and Marie Renc, fond brother of George, William, Richard, Libbie Fortner, and Bessie Hotek. Funeral Wednesday, Sept. 30, at chapel, 2611 S. Lawndale avenue, at 2 p. m. Interment at Bohemian National cemetery. Member of Lawndale Crawford post, No. 98, and 131st infantry, company C.

RICHARDSON—Mae Haggerty Richardson, Sept. 28, 1936; wife of John C., mother of Lowren A., John Jr., and Lou James, sister of Annie, John, and Andrew Haggerty. Funeral Wednesday, 9:30 a. m., from chapel, Jeffery boulevard at 77th street, to Our Lady of Peace church. Interment Holy Sepulchre. South Shore 8822.

RUSIN—Anna Rusin, beloved mother of May, Frances, Stella, Stanley, and Walter. Funeral Thursday, at 9:30 a. m., from her late residence, 851 N. May street, to St. John Cantius church, Chicago avenue and Carpenter. Interment St. Adalbert's.

SCHULZE—Dr. William C. Schulze, Sept. 26, beloved husband of Mathilda Schulze, father of William L. Schulze and Mrs. Phyllis Main. Services private, Tuesday, Sept. 29, at 4 p. m., at Rosehill cemetery chapel. Remains at chapel, 1253-55 N. Clark street, until Tuesday noon. Kindly omit flowers.

SCROGGINS—Hilma Scroggins, wife of Hiram H., mother of Harry, Floyd, Clifford, Joseph, Francis, and Ruth Belskey, sister of Mrs. Thomas English and Edward Larson, grandmother of Jacqueline, passed away Sept. 27. Funeral from St. Ann Episcopal church, 2016 N. Kimball avenue, Wednesday, Sept. 30, at 2 p. m. Remains at chapel, 3337 W. North avenue, until Wednesday noon. Interment at Glen Oak cemetery. Member of Humboldt Park chapter, O. E. S., and Oak Park shrine.

SHANAHAN—Catherine Dennehy Shanahan, beloved wife of the late Dennis, loving mother of Thomas, Mrs. Margaret Downey, Dennis Shanahan and the late Mary and Mrs. Catherine Rice. At daughter's residence, 214 S. Lavergne-av. Funeral Thursday, at 9:30 a. m., to Resurrection church. Burial Mount Carmel. Native of Castle Island, County Kerry, Ireland.

STRECK — Bartholmew J. Streck, beloved husband of Therese, fond father of Franz, Ludwig, and Lawrence. Funeral Wednesday, 8:45 a. m., from late residence, 5016 W. 29th street, Cicero, to St. Dennis church. Interment St. Joseph's.

VARNAU—Elizabeth Varnau, beloved sister of Anna Atkinson, Sophie Strothman, Mary, Dena, William, and Edward Varnau. Services Tuesday, 3 p. m., at parlors, 1506 E. 67th street.

WEIRICH—Elinor Weirich, 4623 Wrightwood-av., Sept. 28, 1936, age 25 years, beloved wife of Fred O. Weirich, loving daughter of Oscar and Mary Muenthel, dear sister of Ralph Muenthel. Funeral Thursday, Oct. 1, at 1:30 p. m., at chapel, 2114 Irving Park-blvd. Burial Elmlawn.

WINANS — Fannie Ketchan Winans, Sept. 27, 1936, at her home, 2020 Sherman avenue, Evanston, Ill.; wife of the late Frank Eugene Winans, mother of Nina Winans and Mrs Charles Marshall Rogers. Funeral services 3 p. m. Tuesday at St. Mark church, Evanston. Interment at Graceland cemetery, private.

13 AUTO DRIVERS ARE SENTENCED TO COUNTY JAIL

Judge Dougherty Sits in Safety Court.

Thirteen automobile drivers were sentenced to the County jail yesterday by Judge Charles S. Dougherty who presided over the Safety court in the absence of Judge Gibson E. Gorman, confined to his home with an injured shoulder. There were 119 new cases on the court docket, the heaviest court call since the inception of the court several months ago. The drivers jailed are:

ALBERT WILLIAMS, 51 years old, 3817 Federal street, colored, ten days for reckless driving.

JOSEPH BOJOREK, 29 years old, 2840 West 25th street, ten days for driving while intoxicated.

JOHN ANDERSON, 37 years old, 2304 North Karlov avenue, five days for driving while intoxicated.

HOMER GERMAINE, 28 years old, 5626 Wentworth avenue, ten days for driving while intoxicated.

CLENON THOMPSON, 28 years old, 1149 North Woodard street, colored, ten days for driving while intoxicated.

RUFUS GRAY, 31 years old, 5155 Calumet avenue, colored, three days for reckless driving.

WALTER RUDY, 30 years old, 2708 North Francisco avenue, five days for reckless driving.

JOHN ANTALOVIO, 26 years old, 5211 South Winchester avenue, five days for reckless driving.

AUGUST J. SIMEK, 31 years old, 1161 West 18th street, ten days for leaving the scene of an accident.

JOSEPH NOVAK, 27 years old, 1910 Erie street, five days for driving while intoxicated.

JOSE RODRIGUEZ, 33 years old, 6100 West 31st street, Cicero, five days for reckless driving.

HENRY BROOKS, 33 years old, 4170 Drexel avenue, five days for reckless driving.

ARTHUR BARNHARDT, 23 years old, 939 Rush street, five days for driving while intoxicated.

In Trafic court Judge John J. Gutknecht imposed fines totaling $80 for six minor trafic violations against Milton Gross, 27 years old, 4943 Sheridan road, a former cab driver. Gross was arrested by police last Friday after he had disregarded court summonses for thirteen miscellaneous trafic infractions.

Unable to pay the fines, Gross was taken to the Bridewell to work out payment. Judge Gutknecht, however, set Oct. 19 for a hearing on a motion to vacate the fines and ordered Gross examined by a psychiatrist. A brother told the court that Gross was released from the Illinois Research hospital last May after receiving treatments for a mental ailment.

GOES TO JAIL

MILTON GROSS.
[TRIBUNE Photo.]

THE MASSACRE
Chicago's 1936 Trafic Toll

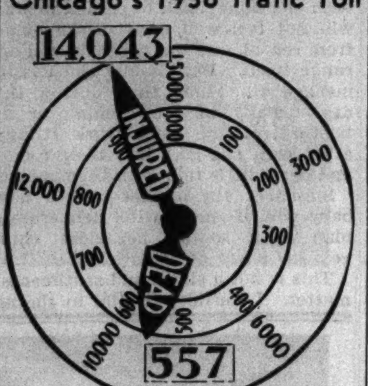

Over 98 per cent of the city's automobile fatalities are of a nature physically impossible on an elevated highway.

FLORIDA MAN, 84, INJURED IN AUTO COLLISION, DIES

Resort Owner Is Charged with Drinking.

William J. Adam, 84 years old, of Tampa, Fla., died yesterday in the Northwestern hospital in DesPlaines, of injuries incurred Sunday in the collision of two automobiles at River road and Keeney avenue, Des Plaines. His wife, Elizabeth, 81 years old, was seriously injured.

Police said Harold Dale, 42 years old, summer resort owner at Long Lake, driver of the other car, had driven through a stop sign. They charged he had been drinking. The Adams' car was driven by Mrs. Folger Adam, 208 Sherman avenue, Joliet, their daughter-in-law. She was uninjured.

Inquest Is Continued.

A coroner's inquest over Mrs. Grace McLaughlin, 37 years old, 6631 Langley avenue, who was killed early yesterday when her automobile crashed into the abutment of the Clark street railroad viaduct over Kinzie street, was continued yesterday until Nov. 5 to await the recovery of Arthur O'Connell, 63 years old, who was riding with her.

O'Connell, who is manager of a restaurant in the Wrigley building, resides at the Auditorium hotel. At the inquest William Lind, 909 North Menard avenue, who witnessed the crash, testified there were no lights on the abutment to warn motorists.

Woman Dies of Injuries.

Mrs. Marie Wolf, 26 years old, 4408 West Monroe street, died yesterday in the County hospital of injuries incurred Sunday when the automobile driven by her husband, James, skidded in Cicero avenue and struck the abutment of the viaduct of the Alton railroad near 39th street. Wolf was injured seriously.

Joseph Sloma, 50 years old, 8223 Manistee avenue, was injured seriously yesterday when his truck loaded with bricks was struck by a Grand Trunk railroad freight train at the 123d street crossing in Blue Island. Police said the crossing, which is protected only by a stop sign, has been the scene of several fatal accidents.

Up to 4 p. m. yesterday 722 persons had been killed in automobile accidents in Cook county since Jan. 1. Of these 557 were killed in Chicago. In the same period 14,043 were injured in trafic accidents within the city.

Andrew Nelson, 74 years old, of 721 Dobson avenue, Evanston, a carpenter, died this morning in St. Anne's hospital of injuries received on Sept. 24 when he was struck by a surface lines bus. The accident occurred at North and Leclaire avenues.

Acquitted in Fatal Crash Involving Judge's Auto

George Ader, 23 years old, 5528 Kenmore avenue, was acquitted yesterday by a jury in Judge John Prystalski's court on a charge of manslaughter growing out of the automobile death last May 8 of Henry Nelson, 21 years old, 815 Newport avenue. The state charged that Ader drove his automobile into the rear of the machine of Judge Jay A. Schiller, which in turn struck and f tally injured Nelson at Lake Shore drive and Roscoe street. Ader contended that his car was hit by a third car.

Red Cross Opens Its 17th First Aid Station in Area

James B. Forgan, chairman of the Chicago chapter of the American Red Cross announced the opening yesterday of the 17th highway first aid station in the Chicago area at the Diamond X service station, Roosevelt and Butterfield roads, near Elmhurst. The stations are designed to provide day and night emergency first aid treatment for accident victims.

AIR LINE CUTS FARES; OPENING OF A RATE WAR?

Makes Bid for More Winter Business.

BY WAYNE THOMIS.

Transcontinental and Western Air, Inc., announced drastic reductions yesterday in the passenger fares on its planes. The action appeared to be the first move in a rate war among the country's transcontinental airlines.

The new TWA passenger fares will be effective Nov. 1. They will reduce the cost of travel on this airline nearly to the level of ordinary railroad fares and below the rates now charged on the "extra fare" trains.

According to Jack Frye, president of TWA, the new rates were fixed as an experiment on the part of the airline in an effort to reduce losses experienced in the past during the winter season. He said the new fares were merely "special winter rates" in a bid to retain a larger percentage of passenger business.

Competition on the Increase.

Many associated with the air transport industry, however, viewed the fare reductions as new evidence of the bitter competition between the three largest airlines—TWA, American Airlines, and United Air Lines.

"This fare reduction is an excellent move, whatever the motives behind it," said one air trafic expert yesterday. "The operators had to decide whether to continue losing money having only four seats in a fourteen seat airplane filled under the old rates in the winter time, or to have eight of the seats filled all winter with the reduced fares.

"The announcement leaves the line free to charge extra fares on new equipment that will be in operation before the fall is ended. The new twenty-one passenger and forty passenger ships that are coming out will be the 'luxury airliners' and passengers will have to pay a premium to ride them."

Another Reply to Railroads.

In a measure the new rates are one more reply from the air lines to the reduction of fares by both eastern and western railroads. The railroads reduced their fares during the spring and summer and the air lines countered with scrip tickets—purchasable in amounts of $500—which allowed their users a 15 per cent reduction on the base air line fares.

Now TWA has gone further and, Frye said, the owners of scrip tickets will receive another 15 per cent reduction as a result of the new lower base rates. For example, under the new rates the TWA base fare from Chicago to New York will be $39.95 after Nov. 1. The scrip fare will be $33.96. This scrip rate is $6.79 less than fare on the crack railroad trains between here and New York, and only 71 cents more than the ordinary railroad fare.

CARL E. WOODARD, MICHIGAN CITY, DIES IN CRASH

Michigan City, Ind., Sept. 28.—[Special.]—Carl E. M. Woodard, 24, the second youngest member of the state legislature, was killed today in an automobile collision at the intersection of U. S. 20 and Indiana 43, one mile south of here.

William Belman, 76, of Hammond, Ind., driver of the other car, and his wife, Sarah, 76, were injured seriously. Both are in St. Anthony hospital here.

Woodard, who lived in Michigan City, was elected as state representative from La Porte and Starke counties in 1934. He was a Democrat. Because of the strong fight he put up in the April primaries that year in an unsuccessful race for the city council, he was placed on the November ballot when the regular candidate resigned.

AUDITOR FREED OF CHARGES BY CONCERT SINGER

Irving J. Greene, 50 years old, an auditor for a New York clothing concern, was freed yesterday of a charge of attempt to committ a crime by Judge Jay A. Schiller in Felony court. He was arrested last Sept. 16 on complaint of Miss Hazel LaBreck, 27 years old, of Eau Claire, Wis., a concert singer.

The young woman said she became acquainted with Greene on a bus trip to Chicago and that he posed as a motion picture scout. Greene, she said, offered to find her a job, but told her it would be necessary first to take measurements of her figure. Accordingly he made an appointment to meet her in a loop hotel.

Miss LaBreck, however, became suspicious and consulted police. They concealed themselves in a room opposite Greene's after Miss LaBreck visited Greene and he began his measurements. Police entered the room and arrested him. "Actually there was no crime committed," Judge Schiller said, "we can only conjecture what Green had in mind."

HIGH SCHOOL
FOR ADULTS
Complete in 12 to 15 Months
Complete preparation for College Entrance, Law, C. P. A., Engineering, Nursing, Pre-Medical, and Pre-Dental Schools.
PRE-LAW
In 9 Months
Day, Evening or Home Study
Enroll Now!
ACADEMY FOR ADULTS
30 W. Washington St. Franklin 6148

Subscribe for the Tribune

Avoid Offending
Dainty women always Lux lingerie after *each* wearing. Lux removes perspiration odor—does not fade colors, as soaps with harmful alkali and cake-soap rubbing often do. Lux has no harmful alkali. Safe in water, safe in Lux.

Day By Day Story of the Experimental Farms
By Frank Ridgway

Cut Alfalfa Third Time.

September 28, 1936.

A THIRD cutting of alfalfa hay was harvested from a 10 acre field last week at the Tribune's Wheaton Experimental farm. The hay was cut on Monday and left in the field until Friday to dry out. It was turned twice with a side delivery rake while it was being cured.

Eight loads, estimated at about two tons each, were taken from the 10 acres. This field made ten loads the first time it was cut this season and only three loads at the second cutting. The third cutting resulted from late summer rains which revived all alfalfa fields on the farm after they had been badly stunted by the drouth.

The farm manager thought the hay from the third cutting was of better quality than that from either of the first two cuttings, since the stems of the alfalfa plants were fine and tender. The hay cured out in fine shape and practically none of the leaves shattered in harvesting. It was stored in the mow of one of the horse barns. Another alfalfa field of more than 20 acres may be cut the third time this week.

Hemp Harvest Hard Job.

About half of the three acre field of hemp cut last Wednesday at the Wheaton farm was in the shock when the harvesters took time out Friday to put up the alfalfa hay. The men found the job of shocking the hemp slow, hard work, since only about one-third of the field could be cut with the hemp binder. The plants grew so tall on the remainder of the field that the binder would not handle them properly and they were cut with a mower.

The workmen intended to gather up the hemp plants from the swath and tie them into bundles by hand, but they soon found that they could make much better time by putting the loose plants directly into shocks and tying the shocks with binder twine. The hemp likely will be left in the shocks about four weeks to cure before it is decorticated.

Hit Water Down 100 Feet.

A new deep well was finished last week at the Yorkville farm. The drillers struck a strong flow of water at a depth of 100 feet just as they reached a bed rock of honey-combed limestone. The water soon rose to a static level 45 feet below the surface where it stood while the well was baled at the rate of 15 gallons per minute. The farm manager thinks the well will stand continuous pumping at the rate of 15 to 20 gallons per minute if necessary. This is considered more than ample capacity for the service that likely will be required of it.

The new well was drilled in one of the feed lots where a 60 foot well had been furnishing an inadequate supply of water for the live stock, especially in dry seasons. None of the other deep wells on the farm was affected by the dry weather during the last summer or in 1934.

Frost made its first appearance of the season on the Yorkville farm last Friday morning. Men who were out early feeding the cattle and work horses noticed light coverings of frost around the bottoms of straw stacks and on the grass blades in low spots about the place. It was not heavy enough to damage growing plants.

Father and Son Produce New Hybrid Illinois Crop

Down in Coles county Ellsbery O'Hair and his father, H. Z. O'Hair, claim they have been able to cross kaffir corn and ribbon cane, producing a hybrid that yielded this summer an average of 75 bushels of grain and 13 tons of fodder to the acre. Ten acres of the hybrid was grown on the O'Hair farm near Bushton. The O'Hairs said they found that the hybrid defies drouth, heat, and insects such as chinch bugs and grass hoppers.

Farm Lands

Florida.

WIDOW WISHES TO SELL A FARM NEAR Pensacola, or trade for a house in Chicago. 3028 S. Emerald-avenue.

Illinois.

For Sale by Owners.
Cheapest Cook Co. Farms.
$95 to $125 Acre.
LESS THAN HOUR TO LOOP.
5 ACRES TO 40 ACRES; GOOD SOIL. HIGH GROUND.
All facing improved hard roads; many on main section lines.
Terms, 1-5 cash, balance monthly.
Supt. on premises Sunday, 10 to 7 p. m. 167th street, ¾ mile west of Kean avenue. [9600 West.]

COMPLETE CHICKEN RANCH – IMPORtant business corner, main highway Lake Co.; 2 sty. new house 6 rooms, garage; complete poultry bldgs. [needs handy man to complete] Price $3,975; $550 cash Address C S 122, Tribune.

LAKE COUNTY FARM—10 ACRES; FACES concreted Wadsworth-road betw. Sheridan-Green Bay-roads; new large public school; electricity available; near gov. subsistence housing farms. Price $175 acre; $350 cash. Address C O 271, Tribune.

10 ACRES—NEAR WARRENVILLE; RICH sandy loam soil, suitable poultry or truck; elec., hard road; near Aurora Elgin Elec. Ry. Will sell cheap and on terms. Address C P 399, Tribune.

FARM ON MAIN PAVED HIGHWAY—2½ acres; ideal small farm; nr. public school; east part Lake Co., Ill. Price $475; ¼ cash needed. Address C M 570, Tribune.

SMALL FARM – WINTHROP HARBOR; 5 acres, ½ mile west of Sheridan-road, nr. N. S. Electric station; sacrifice now, $675; terms. Address C M 97, Tribune.

5 ACRE FRUIT, VEGETABLE FARM—Fronts improved section line close to Chicago. A little south of Orland. Price $110 acre. Terms. Address C S 421, Tribune.

FINE 30 A. HOMESTED—BEAUT. LOC.; mod. bldgs.; lge. oak trees, orchard; barg.; terms. Rappold 5632 Goodman. Kild. 3361.

8¼ ACRES 8 RM. HSE., OPP. STATION, at Medinah. Wesley Luehring, Itasca, Ill.

Illinois.

CLOSE IN LARGE IMPR. FARM—10 ROOM house; 160 acres facing 167th-street; nr Southwest-highway; garage; orchard; good barns; poultry bldgs.; now occupied; possession 30 days' notice. Price $125 acre, terms [no trade considered]; taxes abt. $120 year. Address C P 372, Tribune.

$87.50 ACRE WILL BUY 10 ACRE COOK county farm, less than hour from loop [few minutes West of Harlem-avenue], good neighbors, low taxes. Will consider part cash. Address C M 96, Tribune.

1 ACRE OR MORE AT NORTHBROOK; 1 mi. to sta.; 100 ft. frtg. with each tract; $375 per ac. Terms. L. B. Andersen & Co., 134 N. LA SALLE-STREET, STATE 0237 OR WHEELING, ILL, PHONE 54.

Indiana.

250 ACRES—9 RM. HOUSE; BARNS, 60X100, 50x200 25x300; 2 silos, granary 10,000 bu. On hiway.; good soil; $85 per acre Lloyd Realty Co., 139 N. Clark-street.

Michigan.

120 A.—S. W. MICH.; GD. 5 RM. HOUSE, barn, henhse., country store, and gas sta.; also fronts on large fishing lake; variety fruit, timber; good soil; only $3,950; $1,000 down. Address C N 390, Tribune.

50 A. CHICKEN RANCH, TIMB. CRK.; 4 rm. hse., barn, hen hse.; $1,250; $300 dn.; $12 mo. Erwin Tinney Co., Fremont, Mich.

EQUIPPED 20 A.; MILE TOWN, S. MICH.; 6 r. house; elec. avail., barn; timb., fruit. $1,400. Easy tms. Roessler, 140 S. Dearborn.

60 A.—BLDGS., TIMB.; CLAY LM.; $1,400; $250 dn., $15 mo. Evans, Fremont, Mich.

Wisconsin.

RAILROAD LANDS IN UPPER WISCONSIN Rich clay loam soil, best in U. S. for dairy, poultry clover, potatoes grains, fruits and berries. Ample fuel. Good roads, towns and markets. Lowest prices; easy terms. Fine fishing and hunting. Send for Booklet 53. R. S Claar, Land Dept., Soo Line Railway Minneapolis, Minn.

Miscellaneous.

4-10 ACRES ON GOOD ROAD NEAR school, $50 each. Terms. Free map, book. A. BLOM, MENOMINEE, MICH.

FREE CATALOG FARM BARGAINS—8 MIDwest States. United Farm Agency, Dept. E, 30 N. La Salle-st., Chicago. Randolph 7113.

"ALL-BRAN KEEPS ME IN SHAPE EVERY DAY"

"When I had eaten a heavy breakfast, I would feel logy. After a couple of days of this, I would have to take a laxative.

"One morning I had a dish of ALL-BRAN. Believe me, it beats any laxative, as it keeps me in shape every day."—William C. Billings, 1330 19th St., Denver, Colorado.

Why put up with half-sick days, when a delicious cereal will make you feel so good? Because ALL-BRAN has "bulk" which absorbs moisture within the body. Then gently sponges out your system, wipes away the listlessness, the "blues," the headaches.

Scientific tests prove this natural food is both safe and effective—worlds better than taking patent medicines. ALL-BRAN is *guaranteed*. Take it a week. If not satisfactory, your money will be refunded by the Kellogg Company.

Serve as a cereal or use in cooking. ALL-BRAN also supplies vitamin B and iron. At all grocers. Made by Kellogg in Battle Creek.

[ADVERTISMENT]

Lucky Woman Finds Relief from Torture of Neuritis Pain

Neuritis sufferers are certainly happy over their discovery of Nurito. Now they have found a prescription that quickly relieves the agonizing pain of rheumatism, sciatica, lumbago, neuralgia or neuritis and torturing muscular aches and pains. This formula, developed by an eminent specialist—works like a charm, fast and powerful, but harmless, no opiates or narcotics. By all means make a trial of this prescription that eases the pain and makes sufferers grateful. If Nurito doesn't relieve the worst pain with two or three doses, your money will be refunded. Nurito is guaranteed at all drug stores. Try it today.

● Picture yourself going through the coming winter without even having to go near the furnace! Completely automatic GAS HEAT lets you do just that. With no fire to fix, you sleep later mornings yet the house is warm to dress in. You save steps all day long—have more leisure time. Whether it's 60 above or 20 below, you can come and go as you please. The house is comfortable when you return. With this comfort, convenience—this new-found freedom—you can really enjoy winter. All things considered, GAS HEAT is the best buy for your heating dollar.

CALL WABASH 6000 TODAY FOR AN AUTHENTIC ESTIMATE OF THE COST OF GAS HEAT FOR YOUR HOME!

MODERN COOKERY.. CONSTANT HOT WATER.. SILENT REFRIGERATION.. GAS HEATING
THE PEOPLES GAS LIGHT AND COKE COMPANY
PHONE WABASH 6000

Velvet Dinner Dresses Vie with Metallics

Taffeta Combined in Some Pleasing Models.

BY RHEA SEEGER.

Despite the fact that lots of the newest dinner clothes are featuring metallics and that these metallics are glittering answer to dress parade clothes buyers, velvets and combines of taffeta and velvet are also well worth a trip to town.

One collection with low price marks has some winners. There's one of all black velvet, a long dress trimmed with edgings of an old fashioned pointed pattern of the velvet as the only decoration. The neckline is primly cut, and the loose, boxy jacket also uses the pointed edge around sleeves, collar, and the outside of the jacket itself.

Another long gown minus a jacket is of black velvet with long sleeves of black chiffon. It's a slick dinner outfit as well as Sunday night supper dress.

The velvet and taffetas are knockouts. The wide skirts have graduating bands of velvet, most of the waists are tied with velvet, and over this comes the versatile fitted velvet jacket that can easily be worn with any other costume you own, short or long, for daytime or evening wear.

You'll also like the shimmering white satin evening gown with a wide skirt and under that skirt a spectacular green taffeta underskirt with flounces. The color, emerald green, can be repeated with slippers and chiffon scarf. Ivory white moire fashions another stiff romantic looking gown with very simple silhouette, the better to show the beauty of the material. The skirt is wide and full and it's a stunning dance dress for very gala occasions.

If you weaken for metallics try the black silk dance dress with dots of gold the size of a penny. The same idea is plenty exciting in white with the gold dots. Turquoise blue velvet trims the hem of another model and some of the velvet trimmed dresses are easily matched with a brief little jacket the same color as the velvet trim. It's one of the most interesting moderately priced dinner and dance dress showings we've found.

[For information concerning the articles mentioned call Rhea Seeger, Superior 0100.]

* *

Gray Ladies' Hospital Service Holds Meeting

An assembly of the Gray Ladies' hospital and recreation service of the American Red Cross Chicago chapter was held yesterday at the Stevens hotel to begin the second year of activity of the organization. Its 87 members give their services one day each week to aid overburdened hospital stafs. Assignments were made by Mrs. Irene Sidley, chairman of the service. The volunteer aid is now being given in St. Luke's, Passavant, Cook county and the Children's Memorial hospitals, she said.

* *

Chicago Dancer Back in U. S. After Tour

Hollywood, Cal., Sept. 28.—[Special.]—Frances Dahl, Chicago dancer, whose twinkling toes have just carried her on a four year tour of South America, arrived from Panama today aboard the Grace liner Santa Rosa. A graduate of Earl Carroll's "Vanities" and the late Texas Guinan's troupe, Miss Dahl's specialties are tap dancing and the acrobatic waltz.

* *

ENGAGEMENTS

At a tea at home in Oak Park on Sunday, Mr. and Mrs. Don L. Quinn announced the engagement of their daughter, Louise, to Wilbur A. Gorman, of Chicago, son of the late Mr. and Mrs. William James Gorman. Miss Quinn attended DePauw university where she was a member of Kappa Kappa Gamma, and the University of Chicago, where she was a Mortar Board. Mr. Gorman attended Amherst college where he was a member of Chi Psi. The wedding will take place early next year.

Mr. and Mrs. Spencer P. Cooke of 5011 Blackstone avenue announce the engagement of their daughter, Betty-Dale, to William Ward Evans, son of Mr. and Mrs. W. C. Evans of New Rochelle, N. Y. Miss Cooke was graduated from the University of Chicago last June.

Mr. and Mrs. M. M. Rosenbaum of 1533 South Kolin avenue, announce the engagement of their daughter, Rose Helen, to Max Stone, son of David Stone.

Kay in Cloth of Gold

[Acme Photo.]

Kay Francis, glamorous film star, wears an evening coat of quilted gold cloth with a set-in belt and flaring collar. A large flower, of gold cloth, is a gay and sophisticated decoration.

Lovely Actress Tells Opinions in Regard to Beauty and Life

BY ANTOINETTE DONNELLY.

Frieda Inescourt, well known in the stage world, is a name to jot down in your movie star album. You'll be hearing more and more about this clever young woman, daughter of a well known former actress and a girl who has tinkered her way up past office and press agent duties to become an important name in theatrical history.

For luncheon the other day Miss Inescourt appeared in a snappy 1937 version of the tailored girl, brown being the color. Miss Inescourt proceeded to present some vigorous ideas on how one does not have to subscribe to the flaming glamor sometimes attached to Hollywood fame and living. It's not in her plan to attempt to outrival a Beverly Hills neighbor's lapis-lazuli-lined swimming pool, nor to try to steal the laurels of any of Hollywood's fashion plates.

There's more to living, thinks Miss Inescourt, and more to acting than is written into the local news flashes. It may be her fate to be pictured in the fan magazines wearing Hollywood exhibit A kitchen apron as she measures out two cups of flour, but a truer picture would be the girl actually serving a meal of her own planning, cooking and serving. For in this field Miss Inescourt claims not only ability but a loving taste for the grand old art. She knows what traveling on subways is all about as a means of transportation. She knows about shopping around for bargain models.

All of which is presented in support of the brilliant young woman's common sense philosophy of life and what is to be extracted from it to achieve the maximum in values. Bunk and show obviously are no part of the scheme.

Miss Inescourt is one of those women one describes not as outstanding beauties but as offering a fine slim figure upon which to hang clothes with assurance of their success, and the carriage to walk away with them nobly. A fine pair of eyes, intelligent brown; fine teeth, an interesting facial contour, and a long, slender throat supporting a small, trim head lift her into the distinguished class. And hands of rare expressiveness and beauty of gesture constitute a dominating asset.

A great many women, Miss Inescourt observes, spend much unnecessary money on clothes because they are not certain of their own taste. And there's food for thought in that remark. Miss Inescourt will spend on bags, street bags, and clever accessories. On shoes!

For women with small faces like her own atop tall figures, she urges the larger hat as opposed to the tiny chapeau. A last lovely line from the distinguished young woman's lips is the suggestion that a smile with a smiling voice behind it is the smile that wins.

[Copyright: 1936: By The Chicago Tribune-N. Y. News Syndicate, Inc.]

Grace Moore Is Signed by City Opera Company

Grace Moore, famous movie, radio and concert singer, will make her Chicago operatic debut this coming season with the Chicago City Opera company. This announcement was made yesterday by Paul Longone, general manager of the resident company. Miss Moore is definitly slated for the rôle of Manon in Massenet's opera of that name.

* *

Tennis Star Is Wed.

LONDON, Sept. 28.—(AP)—Mrs. Edmund Owen Fearnley Whittingstall, née Eileen Bennett, the tennis player, was married today to Marcus Marsh, race horse trainer.

Sunday Evening Club Ready to Open Season

The Chicago Sunday Evening club will open its 30th season of meetings here next Sunday in Orchestra hall with a tribute to Clifford W. Barnes, president of the club, one of several business men who participated in its founding in 1908.

* *

Infant Welfare Branch Plans Rummage Sale

The Edgewater branch of the Infant Welfare society will hold a rummage sale Thursday and Friday at 1014 Milwaukee avenue. Proceeds will be used to finance the branch's infant welfare service at the Northwestern university settlement.

Demands Movie Players Immune to Seasickness

'Captain Courageous' Cast to Be Afloat 4 Weeks.

BY GEORGE SHAFFER.

[Chicago Tribune Press Service.]

Hollywood, Cal., Sept. 28.—[Special.]—A few complications which were not thought of at the time of scheduling the picture have marked the preparations for filming "Captain Courageous," Metro-Goldwyn-Mayers' new sea epic.

When the studio staf began fixing up the two masted 100 foot Gloucester schooner, Oretha F. Spinney, after sailing it out here from the north Atlantic, it was found the Spinney, either from being changed in her balance by new work above decks or by having been designed for the Atlantic, rode the swells of the Pacific ocean somewhat differently. She rolls a little to one side and then to the other and as a result some of the hardy studio mariners who thought their experience on "Mutiny on the Bounty" had prepared them for anything, have been getting seasick.

This has caused Victor Fleming to add the requirement of a strong stomach to the other qualifications needed by actors and technical workers in this picture, for they will be at sea most of four weeks.

Spencer Tracy, Capt. Disko Throop, one of the two fishing captains, is all set for his rôle.

He plays the skipper of a second ship in the picture. This second ship is John Barrymore's former 90 foot sailing yacht Mariner, now fixed up to look like a companion vessel to the O. F. Spinney. The latter's captain, by the way, will be played by Lionel Barrymore, brother of the former owner of the rival ship. The Spinney's name has been changed to We're Here for the story. The Mariner's name has been changed to Jennie Cushman.

Two of the characters who will brave the perils of the deep are Freddie Bartholomew and Mickey Rooney. Moved by the hunch that one or both of these lively youngsters is apt to fall or push the other overboard at some time during their activities on the two ships, the studio has caused Freddie and Mickey to be equipped with "non sinkable" costumes. These are kapok linings to be worn with their sailor clothes with a chemical in the jackets that inflates them at once if the boys get immersed in water. Freddie and Mickey must do some agile shinning up and down the rigging in their scenes.

The only drawback to what the two lads esteem as one of the best of all working assignments is the fact that they will be accompanied aboard ship by the M. G. M. school teacher, Miss Mary Murphy. The state law makes it mandatory that all movie minors take their customary three hours of schooling whether on land, sea, or up in the air.

Between her two ex-husbands, Bill Boyd and Tommy Daniels, Elinor Fair, one time star of silent films, has had many of her recent difficulties solved. Boyd and Daniels paid up the rent for the actress and her mother provided Elinor with doctor's care and agreed to supply money until she can get in shape to earn her own expenses again. The ex-husbands sprang to action when an account of Miss Fair's destitute condition and and eviction notice was published here last week.

Martha Raye has recovered from her laryngitis and joined the cast of "College Holiday" at Paramount.

Edward Everett Horton was accompanied by his brother, W. D. Horton, back from England. Edward will resume his American movie career in Paramount's "One Man's Bonus."

The chief feature of Joe Penner's birthday party was a cake surmounted by an almost life size pastry duck, his face agleam in good cheer, surrounded by five littler ducks, with their hands joined.

Culbertson's "Gold Book of Bidding and Play"

Herewith is presented another portion of Mr. Culbertson's latest work on contract, the "Gold Book of Bidding and Play," which is being reproduced in this column in daily instalments.

OBJECT OF FORCING.

There are three strategic objects of the forcing principle:

1. To choose or offer to partner a choice for game between one or more suits and no trump.

Partner has bid one heart. You bid three hearts with ♠ J 6 ♥ Q 8 5 3 ♦ A 7 4 2 ♣ K 7.

2. To determine, without risking a pass or contracting too high, whether partner has or has not a certain key card or cards necessary for a small or grand slam.

You hold ♠ A K Q 5 3 ♥ A Q 6 4 ♦ 7 ♣ Q J 10. Partner has bid one heart. You bid two spades, but hearts undoubtedly will be the trump suit at the final bid.

3. To determine, without risking a pass and yet without risking a possibly dangerous game contract, whether partner has added values over his minimum previously shown [in which case the game will be contracted for] or has but a minimum [in which case the hand is passed below game].

Partner has bid one heart. You bid two clubs with ♠ K 7 5 ♥ Q 6 3 ♦ 8 4 ♣ A Q 6 5 2.

Accordingly, there are three distinct kinds of forcing bids: The game force, the slam force, and the one round force. In the game force the bidding is kept open until some game is reached. In the slam force and intermediate force the bidding is kept open temporarily and for one round only.

TODAY'S HAND.

North, dealer.
North-South vulnerable.

NORTH
♠ 7 5 4
♥ A 7 2
♦ K 9 6
♣ A Q J 5

WEST
♠ 6 2
♥ 9 8 6 5 3
♦ 10 3 2
♣ K 7 4

EAST
♠ Q J 10 8 3
♥ J 10 4
♦ 5
♣ 10 8 6 2

SOUTH
♠ A K 9
♥ K Q
♦ A Q J 8 7 4
♣ 9 3

The bidding:

North	East	South	West
1 club	1 spade	3 diamonds	Pass
4 diamonds	Pass	4 no trump	Pass
5 no trump	Pass	7 no trump	Pass
Pass	Pass		

East's spade overcall was, of course, nothing but an attempted "nuisance bid." But against many players of first rank in declarer's position it probably would have had a far reaching effect. South's seven no trump bid was rather aggressive, but not bad. Seven diamonds, however, would have been a better choice.

With only twelve tricks clearly in sight after the opening lead of the spade an expert would have been frightfully torn between two lines of play, either of which might produce the thirteenth. The simpler, of course, was to try for the club finesse. But if the king were in East's hand, where it *should* be with the spade bid, a squeeze play would be bound to succeed since, in addition to guarding the club king, East would have to guard spades and would be unable to do both. I am certain that most experts would have played for this squeeze and, since East did not have the club king to worry about, would have failed miserably.

This declarer was so fortunate as not to know what a squeeze looked like. He cashed his eleven top tricks and calmly, successfully, took the club finesse, proving that little knowledge sometimes is valuable.

TODAY'S QUESTION.

Question: When dealer has shown two suits, for which should partner show a preference, holding the same number of cards in each, but higher ranking cards in the second named suit?

Answer: Partner usually should prefer the first bid suit, even though he holds stronger cards in the second.

Tomorrow's Hand.

South, dealer.
Both sides vulnerable.

NORTH
♠ J 9 7 6
♥ 8 6 5 4
♦ 7 3
♣ A 3 2

WEST
♠ Q 4 2
♥ J 9 7 3
♦ J 10 8 2
♣ Q J

EAST
♠ 5 3
♥ K 10
♦ K 9 6
♣ K 10 8 7 5 4

SOUTH
♠ A K 10 8
♥ A Q 2
♦ A Q 5 4
♣ 9 6

Mr. Culbertson will discuss this hand in tomorrow's article.

[Copyright: 1936: By Ely Culbertson.]

A FRIEND IN NEED

BY SALLY JOY BROWN.

Little Girl Needs Clothing.

"Dear Miss Brown: I have in my charge a little girl, 6 years old, a ward of the city. Of course, I need not inform you of the relief situation in Chicago at the present time. The pay for this child's board and clothing is a relief measure. Ordinarily, foster parents are paid a small sum to board and shelter these children, and the angency provides the clothing. Since relief has been discontinued there has been little board money, and absolutely no clothing.

"My little one starts to school this fall and while feeding her is not a worry to me, I am faced with the problem of clothing. I think I can manage to get other articles of clothing, but I cannot provide a suitably warm outer garment. I wonder if any of your readers has a warm coat or snow suit. I would gladly call for or pay postage on it.—Mrs. T. S."

Mrs. S. lives on the south side of the city.

Mother Should Get to Know Child as Friend

BY GLADYS HUNTINGTON BEVANS

No matter how friendly a group may be, it doesn't inspire one to have confidential talks. That probably is what lies back of the old saying: "Two's company, three's a crowd."

You really don't get to know the person whom you only see in a crowd, or always surrounded by other people. This is an important fact for mothers to bear in mind.

Think a minute. Do you ever have any time—quiet, undisturbed time—alone with your child?

The mother who has a new "second" baby is apt not to realize that the two-sy times she used to have with her first born have vanished.

The mother who is bringing up her child in a family of adults who always are at home, often doesn't sense that she and her child never are alone for any length of time, or for just a moment or two now and then, a moment that doesn't count. It's out of long, quiet leisureliness that real closeness grows.

The mother of many children finds herself in the third family situation in which she is seldom alone with any one of her children. A woman I know makes it a point, she tells me, to have some time alone with her almost-grownup boys and girls. Occasionally one will be helping her with the huge stack of dishes, or one will not feel well and will be home from school, and the twosome will arrange itself. But usually she has to manage it. Some time during the day, usually in the evening or at bedtime, if she can't work it any other way, she goes into their rooms and has a little talk with them, alone.

Similarly, the mother with a new baby will, if she is wise, deliberately plan things so that her eldest child gets his share of attention.

This is not a slight and sentimental matter. I consider it vital in the relationship between parents and their children.

We have a fully written booklet called "Understanding the Adolescent." It is sent on receipt of a 3-cent stamped, self-addressed envelope with your request.

Mrs. Bevans' column also appears in the Sunday Tribune.

[Copyright: 1936: By The Chicago Tribune-N. Y. News Syndicate, Inc.]

Windmill Quilt Is Similar to Other Pieced Patterns

Amazing Windmill.

Patterns of this design are 5 cents, stamps or coin. Address Nancy Cabot, Chicago Tribune, or call at one of the Tribune Public Service offices: 1 South Dearborn street or Tribune Tower.

BY NANCY CABOT.

There is a striking similarity between "Amazing Windmill" and the old pieced block known as "Mystic Maze" or "Spider Web." The actual difference in the two blocks is that "Amazing Windmill," while not quite as old, was designed to form an allover pattern on a coverlet. "Mystic Maze" was set together with plain blocks in an alternate arrangement. The finished pieced block measures 10 inches square, and eighty of them are set block to block, forming the complete coverlet.

FEMININE HYGIENE
made easy

Nothing could be easier!

Norforms are ready for use. There's nothing to mix, nothing to measure. You don't have to worry about an "overdose" or "burn." No apparatus is needed to apply Norforms. They are the daintiest, easiest, quickest and *safest* way to feminine hygiene.

NORFORMS have revolutionized feminine hygiene—made it simple, and free from danger. These antiseptic suppositories are very easy to use . . . much more convenient and satisfactory than the old methods of achieving inner cleanliness. They leave no embarrassing antiseptic odor around the room or about your person.

Norforms melt at internal body temperature, releasing a concentrated yet harmless antiseptic film that remains in prolonged and effective contact. This antiseptic—*anhydro para hydroxy mercuri meta cresol*—called *Parahydrecin* for short—is found in no other product for feminine hygiene. Norforms are genuinely antiseptic and positively non-injurious.

MILLIONS SOLD EVERY YEAR

Send for the Norforms booklet *"The New Way."* It gives further facts about modernized feminine hygiene. Or buy a box of Norforms at your druggist's today. 12 in a package, with leaflet of instructions. The Norwich Pharmacal Company, Norwich, New York, *makers of Unguentine.*

NORFORMS

Known to physicians as "Vagiforms"

for modern feminine hygiene

© N. P. CO. 1936

● Twice as much cream—

No increase in price! And no sacrifice of superb quality!

Never before has a fine Dorothy Gray cream been available in such a big size for $1. But today you can get all three Dorothy Gray creams for cleansing in this double-value size.

Good-bye to depression creams, and to the blackheads and large pores imperfect cleansing can cause. Use the Dorothy Gray cream for cleansing that will give *your* delicate skin the care it deserves:

Cream 683 (Dry-Skin Cleanser) Gives a dry skin the extra-deep, bland cleansing it needs.

Dorothy Gray Cleansing Cream (for oily skins) A liquefying cream that cleanses thoroughly, helps prevent blackheads, does not add oil.

now 4 ~~2~~ ounces for $1

New! Dorothy Gray Salon Cold Cream (for young and busy people). An excellent cleanser that also soothes and softens—4 ounces—$1.

Dorothy Gray REG. U.S. PAT. OFF. CREAMS FOR CLEANSING

At leading Toilet Goods counters

Famous Names in Milk

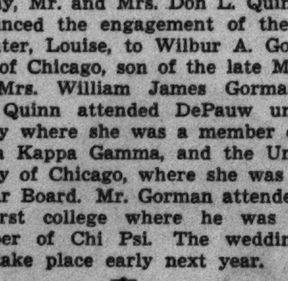

BABCOCK

INVENTOR of the Babcock Test for determining the butterfat content of milk. We apply this test to every farmer's milk daily to insure giving you the highest quality milk.

BORDEN WIELAND GRADE A MILK

a high fashion in PITCH BLACK SUEDE ...ours exclusively

Delman Handmade Shoes now only at

BLUMS VOGUE

630 SOUTH MICHIGAN AVENUE

IT'S ALL IN FUN

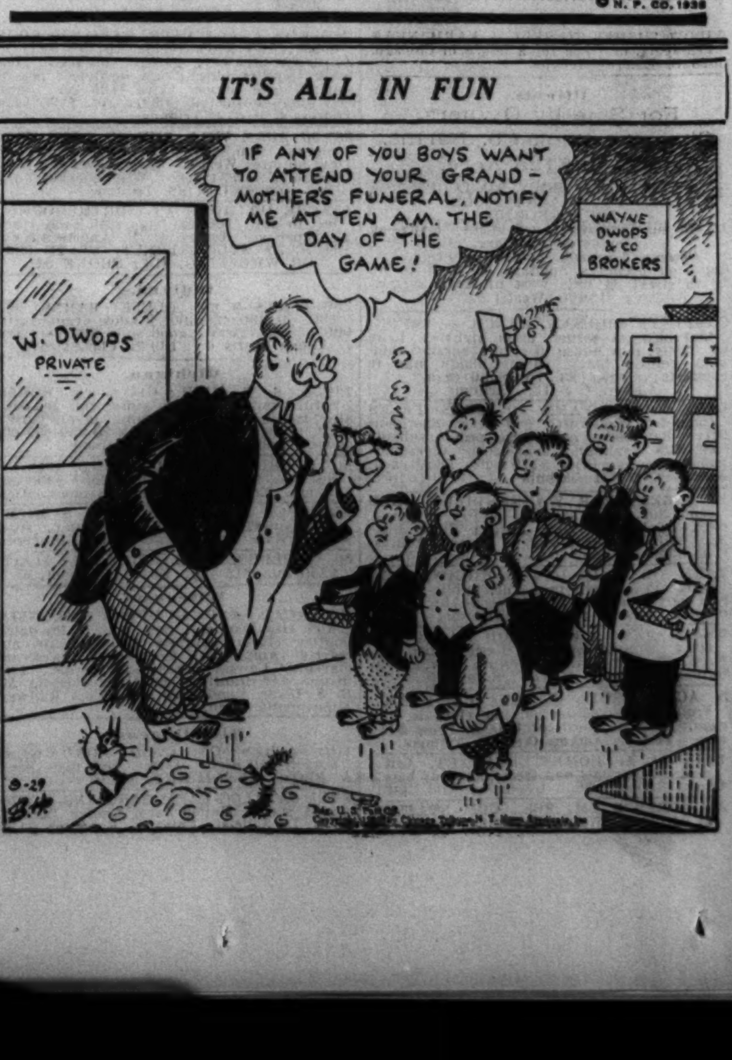

Arrange Nursery Party

[TRIBUNE Photo.]

Mrs. Robert McKenna (left) and Mrs. Sidney S. Gorham Jr. are among the young women in charge of a supper-dance to be given Saturday night at the residence of the latter's mother, Mrs. Fortunato Jerace, 3030 Lake Shore drive, by the directors of the North Avenue Day Nursery. The success of the previous benefits these same young women have given almost insures that this year's party will be a large and jolly one.

Front Views and Profiles
By June Provines

A LARGE sign appears on the main highway leading out of Gary, reading, not the usual "You Have Been in Gary" or "Good-by — Call Again," or "Welcome," but in letters six inches high — "SO LONG, TOOTS."

Variation— Complaint— Tongue-twister— Queenie— Punster.

* *

WHICH brings to mind in the days of the late Huey Long's reign in Louisiana signs on arches over the state boundaries read: "Hello, Huey," and on the reverse side: "Good-by, Huey."

* *

THEN there was the restaurant proprietor in Oshkosh who complained one day to a customer that since the chamber of commerce had re-routed the main highway he had lost all of his transom trade.

* *

THE mention of the late Louis Sullivan brought in a neat bit of doggerel given voice by **Leicester B. Holland** at an architects' convention, based on Sullivan's famous precept, "Form Follows Function":

"Form follows function, without the least compunction,
Form follows function, fiction follows fact.
Form is a fiction that flowers out of function,
While function is a factor that's founded on fact."

* *

A WOMAN lawyer who lives in Oak Park uses her initials instead of her name, **Miss Q. G. Secord.** She started registering as "Q. G." in school, and when asked her name would answer "Quinquagesima," that being the longest word beginning with "Q" she could find in the dictionary. Her intimates know that the "Q" really stands for Queenie.

* *

A NEWSPAPER reader finished a piece about **Mrs. Ernest Simpson,** currently mentioned in connection with **King Edward VIII.,** and, laying his paper aside, spoke of the unimportance of being ernest.

Bishop and Mrs. Waldorf Will Be Hosts at Tea

Bishop Ernest Lynn Waldorf and Mrs. Waldorf will be hosts to the Deaconess Aid society at a tea Thursday afternoon at the Episcopal residence, 941 Sheridan road, Wilmette. The tea will be an event of the golden jubilee celebration of the Chicago Deaconess home. Marsten H. Pearson, winner of the men's division of the 1936 Chicagoland Music Festival, will sing.

Slight Decrease Shown by Harvard Enrolment

Cambridge, Mass., Sept. 28.—Total undergraduate enrollment figures for Harvard college, announced tonight at the conclusion of upper class registration, showed that 3,691 students will attend the institution this year. Last year 3,726 attended. The registration by classes is as follows: Seniors, 727; juniors, 853; sophomores, 1,003; freshmen, including 88 dropped freshmen, 1,035; out of course students, 73.

Betty Babson and Theodore Tieken Engaged

Betrothal Announced at Dinner Party.

BY JUDITH CASS.

AT a family dinner last night in their penthouse atop 1242 Lake Shore drive Mr. and Mrs. Henry Blake Babson announced the engagement of their daughter, Elizabeth, to Theodore Tieken, son of the late Dr. and Mrs. Theodore Tieken. The wedding will take place in late Novebber or early December.

Miss Babson, better known as Betty than as Elizabeth, is a member of the Chicago Junior league. She made her debut two years ago after having finished her schooling at the Hacienda del Sol in Tucson, Ariz. Before that she went to Miss Hall's in Pittsfield, Mass., and before that to the Girls' Latin school in Chicago.

Mr. Tieken, who took his law degree at the University of Chicago after having been there at college for four years, is a brother of Robert Tieken and of Mrs. Maurice Patrick Geraghty [Helen Tieken].

The brothers kept bachelor quarters after their sister was married three years ago until last April, when Robert married Mrs. Dorothie Brentano Meyer. The Robert Tiekens spent the summer in a rented house in Highland Park, but they just recently moved into their own house, a remodeled farm residence on the Des Plaines river near Libertyville.

It is quite possible that the housewarming they are planning for later in the autumn may be a party for their brother and his bride-to-be. The white clapboard house with a gay red door stands in the midst of thirty-six rolling acres and before long the Tiekens hope to have some cows and horses in their stables, which now house only one horse and a pony belonging to Mrs. Tieken's son and daughter.

The Babson family returned just a short time ago from a trip to England, which they made, so a friend said, in the hope that Mrs. and Miss Babson would become better sailors, for Mr. Babson likes to have them cruise with him aboard their yacht, Maruffa. So far a yachting trip has not been an unadulterated pleasure for the two ladies of the family!

Complete Plans for Barbara Hutchins' Wedding.

Miss Margaret Hutchins is leaving today to resume her studies at St. Timothy's, but she and her cousin, Miss Mary Gardner, who is a student in the same school, will have a brief holiday around Oct. 20, when they return to Chicago to be attendants at the wedding of Miss Barbara Hutchins to John Jay Borland II. on that date. Miss Margaret will be her sister's maid of honor, and Miss Mary will be one of the six bridesmaids.

Miss Barbara Stanley, Miss Cornelia Ranney, Miss Pauline Palmer, and Miss Harriet Welling, who were the bride's closest friends among the debutantes last season, and another cousin of Miss Hutchins, Miss Mildred Hubbard of Middleton, Conn., sister of Otis Hubbard of Chicago, are the other attendants. William Borland, who is a student at the Milton academy, will come west to serve as best man for his brother.

Mr. and Mrs. Robert A. Gardner have planned a dinner-dance for the evening of Oct. 16 for their niece and Mr. Borland. The following night Mr. and Mrs. James C. Hutchins will give the bridal dinner for their daughter and her fiancé at the Racquet club. There will be dancing at the Hutchins' party too.

Mr. Borland and his fiancée have taken a house in Elm Tree road,

[Continued on page 23, column 1.]

U. of C. to Get Miss Monroe's Poetry Library

BY VIRGINIA GARDNER.

Harriet Monroe, who died last week in Peru while on a South American trip, has willed the library of her magazine, Poetry, and with it a unique collection of original manuscripts and letters to the University of Chicago eventually, according to her brother, William S. Monroe, one of the executors of the estate. He said, however, that the library would remain where it is in the offices of the magazine at 232 East Erie street as long as the magazine is published.

On Thursday the magazine enters its twenty-fifth year of publication. For another year it will be published by the present staf and a committee from the University of Chicago, after which time it may or may not continue, according to its disposition, said Miss Geraldine Udell, business manager.

Two years ago the Carnegie corporation of New York, which had come to the magazine's rescue in 1931 with a direct grant, set aside a grant large enough that the magazine, with its private guarantors' efforts, might continue for three more years, the fund to be administered by the University of Chicago Press.

The library will be called the Harriet Monroe collection and will be the most complete collection of modern poetry in the English language in this country, Miss Udell said.

Included are not only many first editions, signed copies sent by the authors to Miss Monroe, but signed manuscripts and letters from Vachel Lindsay, Edgar Lee Masters, Rupert Brooke, Sara Teasdale, Edna St. Vincent Millay, Edwin Arlington Robinson, Robert Frost, Ezra Pound, and T. S. Eliot.

Among these is the letter which Brooke, the famous English poet killed in the war, wrote to Miss Monroe as he sailed for the Dardanelles. The check from Poetry for his first published work, the noted war sonnets on England, came back with a stamped notation, "Deceased." It also is among the valuable documents in the collection. Among the poems first printed in Poetry were Edna Millay's "Few Figs from Thistles," Lindsay's "The Congo," "The Chinese Nightingale," and "General William Booth," and others, including the more popular "Trees," by Joyce Kilmer, the original manuscript of which is in the collection.

Miss Monroe's brother said yesterday that the plan to cremate her body and ship the ashes to this country were altered when it was found to be impracticable. There are no crematories in Peru. Burial in the mountain city of Arequipa, Peru, was then decided upon by her brother and other relatives.

"I am sure my sister Harriet would have preferred being buried there. She loved the mountains," her brother said.

* *

American Home Day Program to Be Held Today

Dr. Clifford J. Barborka of Northwestern university will be among the speakers on the American home day program sponsored jointly by the Cook County Federation of Women's clubs and the Chicago and Cook County Federation of Women's organizations today at the Coliseum. The program will be given in connection with the food and household exposition now at the Coliseum. A tea in Shoji Osato's Japanese tea garden will follow the program.

* *

Hadassah Meeting.

Miss Sulamith Schwartz, Zionist leader, will speak at the first open meeting of the Chicago chapter of Hadassah at 2:15 o'clock today at the Palmer house. Miss Helen Golden will sing. Mrs. Harry M. Fisher is president of the chapter.

'Lady Precious Stream' Raises Hopes of Critic

A Relief from Vulgarism, Declares Collins.

"LADY PRECIOUS STREAM."

A play by S. I. Hsiung; given in the Harris theater Sept. 28, 1936, under the management of Morris Gest and the auspices of the American Theater society.

THE CAST.

[In the order of their appearance.]

Honorable Reader.........Albert Whitley
Property Man [Right].......David Selva
Property Man [Left].........Jess Wynne
Prime Minister.........Clarence Derwent
Madam Wang............Elfrida Derwent
Dragon General.............Rene Roberti
Tiger General............Detmar Poppen
Golden Stream..............Sylvia Hecker
Silver Stream.............Barbara Barton
Precious Stream.....Constance Carpenter
Hsieh Ping-kuei.......William Hutchison
Princess of Western Regions.Fraye Gilbert
Gen. Mu.......................Rene Roberti
Executioner ....Richard Ross
And others

BY CHARLES COLLINS.

The first play of the American Theater society's season, which opened at the Harris theater last night, is an oriental novelty called "Lady Precious Stream." It is an adaptation of an ancient Chinese folk play, written by a native of modern Cathay and imported from London by Morris Gest, whose old zest for such large scale affairs as "The Miracle" has not restrained him from the enthusiastic appreciation of a charming miniature.

"Lady Precious Stream" is a refreshing example of Chinese naïveté in drama, containing all the elements that are familiar [by hearsay] to occidentals with a cosmopolitan taste in stagecraft. It contains the property men who are supposed to be invisible; the childlike pantomime for the suggestion of physical action; the symbolical scenery, and all the other forms of arch make-believe and elementary "stylization" which are characteristic of this genre of racial entertainment.

In the minds of veteran American playgoers it will be paired immediately with "The Yellow Jacket," a play in the Chinese manner but of American authorship which had a vogue about twenty years ago. It is not quite as good as "The Yellow Jacket," as I recall that minor classic, but its undoubted authenticity gives it a strong appeal to collectors of theatrical curiosities.

As an antidote to the brutal realism which is the current style on the American stage, "Lady Precious Stream" has definite value. It has all the graces that are so lamentably missing from the furious vulgarisms of our native playwrights.

It is as simple as a child's heart, and as courtly as a mandarin on his best behavior. It has some gentle humor, some restrained emotion, some hints of the calm, philosophic Chinese soul.

The story has the simplicity and universality of all folk tales. The daughter of an aristocrat defies her father and marries a gifted peasant. They live happily in a cave until he is drafted into the army. He goes away to a remote frontier, where he becomes king of a Tartar domain, with a Cossack princess for his girl friend, but after eighteen years have passed he returns to Precious Stream, who has been faithful all these years. Then they confront and have the last laugh on their snobbish relatives.

All this is narrated with plenty of incident and amusing illustrative detail. The costuming, which represents the work of Mei-Lan-Fang, eminent Chinese actor who toured this country about five years ago, is rich and decorative. The stage never seems bare, in spite of its lack of settings, and the slender romance of Precious Stream and her long-lost husband, told by suggestion, keeps a firm grip on the imagination.

Constance Carpenter, a winsome English actress, plays the heroine with oriental lightness and appeal The talented peasant king is briskly represented by William Hutchison, and Clarence Derwent makes a fine Confucian character study of Precious Stream's hard headed father.

THROUGH THE LOOKING GLASS

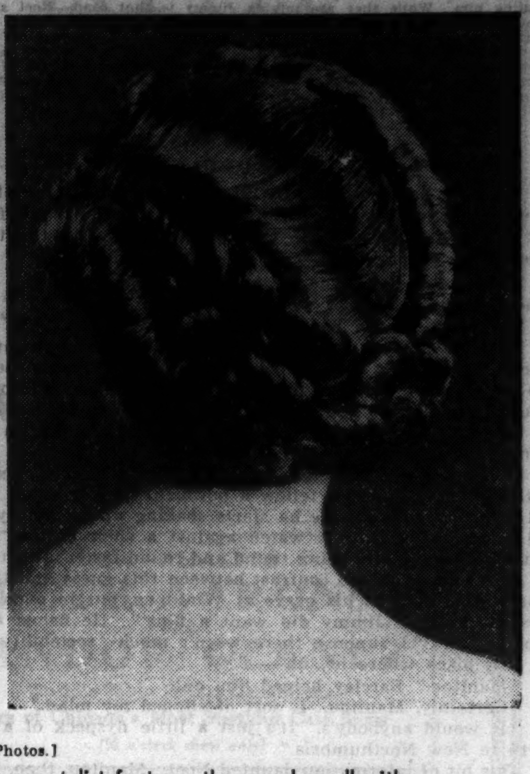

[Nelidoff Photos.]

A distinguished coiffure designed by a Chicago stylist features the popular roll with a variation. The ear is exposed completely on the right side. Curls are concentrated on the left in back to make an attractive line beneath a hat.

The coiffure art has arrived at a point where chic women plan a hairstyle for an occasion as reverently as they plan a costume. We've come a long, long way from the years when a bob was just a bob.

Above are two views of an outstanding evening coiffure designed by a Chicago stylist. The popular "roll" off the face is presented with a variation; instead of framing the face it sweeps back following the line of the diagonal part that extends from the left in front and narrows to the right in the back. It's severe, on this side, exposing the ear completely, but undeniably smart.

As in so many of the stunning hairstyles proposed for this winter, hair is smooth on the crown. Soft ringlets frame the face on the left side and there are generous rows of curls above and in back of the ear. This is almost a style necessity with hats that tip to the right, as most of them do.

The artist who designed this hairdress is a specialist in suiting the coiffure to individual requirements; he scorns the "ready-made" hair arrangement. It takes time, and costs rather more than it would in shops where work is done with clocklike precision, but to the woman who wants a coiffure of distinction it is well worth it.

A great many women, we find, are consulting the hairdresser immediately after the purchase of new hats. The elaborate hairdress for evening is one thing; for wear with hats every day one must have a hairstyle that is adaptable to the hat line.

ELEANOR NANGLE.

[For information about this hairstyle telephone Eleanor Nangle, Superior 0100.]

WEDDING

Announcement is made of the approaching marriage on Oct. 3 in New Bedford, Mass., of Miss Elizabeth Pratt to Dr. Andrew Yeomans, son of Mr. and Mrs. Edward Yeomans, formerly of Winnetka. Dr. Yeomans is taking his interneship in Presbyterian hospital, New York City.

* *

Woman Who Flew Ocean Signs to Make Movie

New York, Sept. 28.—(AP)—Mrs. Beryl Markham, the British flyer who was first of her sex to make the westward crossing of the Atlantic by air, has signed to make a motion picture, the contracting company [Columbia] announced today. It was said merely that the film would "portray her great achievement."

* *

Mothers' Service Club.

The Mothers' Service club of the Chicago Maternity center will give a luncheon at noon today at the Chicago Beach hotel.

Noted Screen Star Is Eight Years Old—and Guess Who!

Hollywood, Cal., Sept. 28.—(AP)—The most famous little rodent in the world celebrated a birthday today. Mickey Mouse is 8 years old.

WALT DISNEY.

His creator, Walt Disney, 34 year old veteran of animated cartoons, reputedly makes $500,000 annually from Mickey's career. It all started, he recalled, when he scraped up a friendship with a tame mouse in a backroom studio at Kansas City.

In 1923, the young cartoonist came to Hollywood, owning "one suit of clothes, a print of a cartoo nand $40."

Years of doing "Oswald the Duck" and fairy tales ended when he sat down in a garage back of his home and put Mickey on paper.

Mickey's first picture, "Plain Crazy," cost $1,200 and won no success because the little rodent didn't speak. His next, "Steamboat Willie," cost $6,000 and set New York laughing. Disney had "dubbed-in" his own falsetto for his wee actor.

Mickey's home, which used to be the back end of a real estate office, is now a $150,000 studio where 175 artists, editors, and "idea men" manufacture his adventures. The Disney plant produces an average of 20 shorts a year, each an investment of $50,000. Eleven thousand theaters have contracted to exhibit Mickey, his girl friend, Minnie, and the Silly Symphonies.

MICKEY MOUSE.

Still, even in his own studio, Mickey isn't the biggest box office favorite. "Three Little Pigs," earning $125,000 during the first year, holds the record for Disney cartoons.

Double your money back
if Spry isn't the BEST shortening you ever used!

THE picture-story above tells you a few of Spry's many advantages. Here are still more.

Spry stays fresh right on the pantry shelf. (Why? Because Spry is *purer.*) No need to keep in the refrigerator. This means Spry never gets chilled or stiff. It's instantly ready for quick, easy creaming.

Foods fried in Spry are crisper, tastier and as easy to digest as if baked or boiled! And women say they've *never* had such light, delicate cakes before, such tender, flaky pastry. Try Spry in any of your recipes. See the amazing difference. If not, DOUBLE YOUR MONEY BACK!

Read this daring offer

Buy a can of Spry from your grocer. Give Spry every test in pies, cakes, biscuits, fried foods. If you don't find Spry the best shortening you ever used, write to Lever Brothers Company, Cambridge, Mass., stating briefly your reasons for not preferring Spry. Send your name and address and the strip of tin that the key takes off when you open the can. You will promptly receive back *twice* what you paid for Spry. This offer is limited to one can to a family.

TRY SPRY NOW—offer expires Oct. 13

In 1-lb. and 3-lb. cans

Spry

The new, purer ALL-vegetable shortening

Elizabeth Arden

CREATES

THE BUSY WOMAN'S BOX

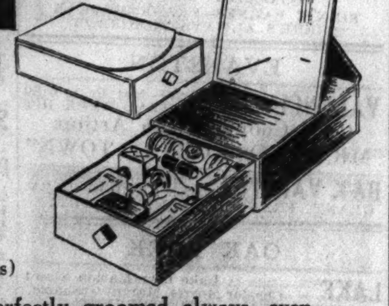

THE BUSY WOMAN'S BOX CONTAINS:

ARDENA Cleansing Cream
ARDENA Cream Rouge
ARDENA Skin Tonic
ARDENA Eye Sha-do
ARDENA Velva Cream
ARDENA Eyelash Cosmetique
ARDENA Eye Lotion (with cup)
ARDENA Lipstick
The New Complexion
(Illusion and Cameo Powders)

Assure yourself of being perfectly groomed always, even under the most trying circumstances. The Busy Woman's Box will fit into your desk drawer, or your overnight bag, or your airplane luggage. A perfect present for the college girl 9.00

Elizabeth Arden

70 EAST WALTON PLACE • CHICAGO

© 1936, E A

Powell Misses Shop
700 NORTH MICHIGAN AVENUE

"One Powell dress leads to another! I adore this wool with the Persian lamb bands. And I'm going in now to get a dinner dress. My wool, you know, was only $25"

"Wish I had time to go with you but I'm meeting Tom for tea. Won't he love my two color Powell dress. It's a grand French copy, my dear, and just $29.75"

Sizes for Misses and Juniors
Prices from $17.50

SLEEK, SILKY, INKY BLACK

CARACUL

ideal for the new silhouette

Caracul is always the chic woman's favorite town fur. It is definitely the most slenderizing of all furs . . . its satiny skins drape as softly as cloth and this season it lends itself more perfectly than ever to the accepted slim silhouettes. You must see Blums-Vogue Caraculs to see true individuality.

BLUMS-VOGUE CARACULS ARE AN INVESTMENT AT EVERY PRICE!

BLUMS VOGUE
630 SOUTH MICHIGAN AVENUE

NORTH EVANSTON

The Black Automatic

By William Byron Mowery

SYNOPSIS.

Inspector Noel Irving of the Canadian Mounted dynamites the hideout of Frank Rocco, master criminal, not knowing two women were with him. Noel is discharged, disgraced, while Rocco becomes a glorified legend. Noel receives a midnight call in his Winnipeg apartment from an engaging young stranger who calls himself Jimmy and asks Noel to be his partner in a secret prosperous venture and to help him outwit the gang who are pursuing him. While they are talking Jimmy is shot dead. Noel and his friend, Sergt. Spencer, search for clews to Jimmy's identity, but find none except a small picture of a beautiful girl who looks like him. Noel is suspected of implication. He sets out to clear his name and avenge Jimmy's murder. He learns the lad was a flyer and finds his monoplane, and that he was recently in Fort McMurray, where Noel plans to fly the plane, hoping the murder gang will try to kill him and thus reveal their identity. He refuses to let Sergt. Spencer go with him. In Fort McMurray Noel introduces himself to Strap Barclay, Arctic pilot, as Lanier, a free-lancing geologist.

INSTALMENT VIII.

WATCHING EYES.

Noel did not disbelieve the arctic pilot. Something of the dangers and heavy strain of Barclay's calling rested upon the man's face—in the crow-feet under his eyes, in the thrust of his jaws, in the tense nervousness beneath his jesting manner.

Barclay glanced at the red and black Diomede, looked twice, then asked, somewhat puzzledly:

"Where's Jimmy, partner?"

Noel did not bat an eye, but a quiver ran through him like an electric shock. Here was a man who knew Jimmy! With unexpected ease, within two minutes of his landing, he had run squarely into one of Jimmy's acquaintances!

"Why," he said casually, feeling his way along with the utmost care, "Jimmy decided not to come back in just now."

"I'll bet a leg the bright lights bit him," Barclay guessed. "Two years in the far north gives a fellow a powerful hanker along that general line, and when he gets outside he starts soaking up sociability in a high, wide, and handsome way. My watch against a shirt button Jimmy met some pretty number and is going round and round faster'n a three mile tailspin."

Noel winced at the contrast between this guess and the cruel fact that Jimmy was lying in his grave at Winnipeg, but in even tones he agreed. "Yes, I presume Jimmy did want a fling." He fished adroitly for more information. "I suppose there wasn't much 'sociability' down north at, uh, this place where he, uh——"

"Manitou." Barclay helped him out.

"Certainly, Manitou. It sort of slipped my mind."

"It would anybody's. It's just a little flyspeck of a place 'way down north in New Northumbria."

This bit of information daunted Noel. Manitou, then, had been Jimmy's center of operations. That little fur trading post far down the mighty Mackenzie, with the Great Barrens on one side and the sub-arctic rockies on the other—either that post or the wilderness around it held Jimmy's secret. And there he himself would have to go.

"I say, Lanier," Barclay inquired, "has young Chantrell really signed off on hard rocking and quit for good, or did he just lend you this Diomede for a spell?"

"I bought it from him," Noel said, taking quick note of that name. Jimmy Chantrell—the "Jimmy" was authentic, all right, but that "Chantrell" had the false ring of a name assumed. And that "hard rocking" rang hollow, too. Jimmy had been no prospector, patiently grubbing around in icy waters and picking around at outcroppings.

All this meant that Jimmy had hidden his identity from these Three Rivers people and had veiled his real business by posing as a plane prospector.

"By the way, Strap," he said confidentially, "Jimmy asked me to keep quiet about my buying his Diomede and about his staying outside. He didn't say why. Don't mention it, will you?"

"Okay. It's his business. Are you putting up here at McMurray?"

"I was thinking of hitting on north as soon as I stretch my legs and get something to eat."

"You look fagged. Better get back on top before starting down the drag. Ankle up to the Buzzard Roost. That's a rambly cabin, just this side of town, where us pilots drink our beer and pound our ears. Nobody's in but me, and I'd be glad to have some one to chew the rag with."

"Why, thanks," Noel accepted, grateful for the warm hospitality.

Barclay spoke to one of the metis workers. "Here, Urso. Get M'sieu Lanier's duffel and show him up the road, and tell Wong to step on that frying pan of his. Lanier, I'll finish this job here in three shakes and be there by the time you get washed up."

With the metis carrying his duffelbag Noel started up the woods road to the Roost.

As he walked along his hand unconsciously rested on the black automatic in his pocket. His judgment, sharpened to the point of instinct, told him that some members of that pack were here at McMurray. If that red and black Diomede had drawn Strap Barclay's instant attention it had also drawn theirs. They knew, all right, that he was ex-Inspector Irving. He felt eyes upon him, watching, waiting for his first unguarded move.

"Anyhow," he mused, "I'm making tracks with this hunt. I actually know now where Jimmy came from. It shouldn't be hard to find out what his 'pot of luck' was."

Then he thought of that savage country of which he had caught a glimpse over the nose of his plane, and his elation ebbed.

Around 9 o'clock that evening Strap Barclay came breezing into the Roost.

"I've wangled you a passenger for your hop north."

"But I don't want any passenger, man. I don't wish to be tied down——"

"You'll want this passenger, all right. She'll pay for your gas and oil on the trip, and that's your big item."

"She?"

"Sure, a girl. And if you don't say she's a work of art I'll eat my parka. She was Miss Canada three years ago, and she hasn't lost any ground since. To have her sitting right beside you for thirteen hundred miles and talking to you and looking at you with those eyes—say, fellow, you owe me two cans of cigarets."

Noel pushed back his chair and stood up. "See here, Strap, I'm taking no girl down north with me. Get that straight. I've got several reasons, but one is enough—on a trip like that they're an unmitigated nuisance."

"She isn't that kind a bit. She's as good a man as you or me. I flew her in from Edmonton last week and she took that 'dry hop' like a soldier."

"There's simply nothing doing."

"Don't turn her down," Strap pleaded. "She's hung around here several days already. She'll be here till Friday, waiting for the H-B boat to pull out; then she'll be hung up again at the Big Portage at Fort James, making connections with the Midnight Sun. She'll waste maybe a month getting down to Manitou, when you could have her there tomorrow evening, slicker'n a whistle."

"Manitou?" That hooked Noel's interest. "She's going to Manitou?"

"Sure! That's why it's such a bangup arrangement. She's going; you're going. She'll pay for the gas; you push the crate, and, zzppp!—you're there."

"Who is she?" Noel demanded. A city girl, heading for that distant post in the north, where he himself was going, where Jimmy had lived, where likely that gang had their rendezvous. Was this merely coincidence?

"Her name's Harla De Long," Strap informed. "She's connected with the Indian bureau at Ottawa, and she's going north to do some research work on a tribe of queer smokies."

[Copyright: 1936: By William Byron Mowery.]

[Continued tomorrow.]

Tomorrow's Menu

BREAKFAST

Chilled Orange Juice
Waffles with Brown Sugar Sirup
Bacon Strips
Coffee Milk

LUNCH

Baked Stuffed Tomatoes
Carrot Sticks
Hot Biscuits with Honey
Jellied Fruit Cup
Tea Milk

DINNER

Rolled Flank Steak with Celery Stuffing
Sweet Potatoes with Marshmallows
Slivered Green Beans
Salad Bowl of Raw Vegetables
French Dressing
Rolls Butter
Peach Sundæ
Coffee

Enjoy Flawless Beauty

Abolish Superfluous Hair Forever By ELECTROLYSIS

The Only Safe, Permanent Way. Specialists for 25 years in this work, we are endorsed by eminent physicians. 200 to 600 roots destroyed per hour. Leaves no scars on face, arms or body.

Permanent—Reasonable

ELLA LOUISE KELLER

ESTABLISHED 25 YEARS

Suite 2403, 55 E. Washington St. Central 6468.
Chicago New York Minneapolis.

GASOLINE ALLEY—EXTINCT

WINNIE WINKLE, THE BREADWINNER: Peace at Any Price

Celery Rates High in Flavor and Economy

BY MARY MEADE.

Even when high priced, celery is an economical buy, for there isn't any waste at all. Outer stalks of a big bunch may be cooked, inner stalks may be eaten raw, and tips and leaves add flavor to soups and stews. Save the water in which celery is cooked, and you have an excellent flavoring for sauces, jellied vegetable salads, and soups.

Celery curls or short stalks of celery stuffed with cheese, pepper relish, or other sharply flavored filling, are unrivaled appetizers. Celery salads are crisp and refreshing. Celery stuffing for green peppers or for fowl, and celery flavored soups have no substitutes in good cuisine.

Here are two particularly good celery salad recipes, one using cooked celery, the other the raw vegetable. Cooked celery is used in Celery Rémoulade.

Celery Rémoulade.

1 medium bunch celery, cooked
4 yolks hard cooked eggs
½ teaspoon prepared mustard
Few grains cayenne pepper
¼ teaspoon black pepper
½ teaspoon salt
1 tablespoon tarragon vinegar
3 tablespoons olive oil
1 raw egg
Juice of ½ lemon

Chill the cooked celery. Rub the cooked egg yolks to a paste with the seasonings, mustard, and vinegar. Add olive oil, a few drops at a time, and, when the mixture is smooth, add the raw egg. Stir until light, add lemon juice a little at a time. Stir constantly and pour over chilled celery.

Celery Tartare.

1 bunch diced white celery
1 cup mayonnaise
1 teaspoon onion juice
1 tablespoon chopped parsley
1 tablespoon chopped olives
3 tablespoons chopped pickle
1 tablespoon chopped chives
1 tablespoon chopped capers

Mix all ingredients together and serve cold as an appetizer or as a salad.

Lamb, veal, or beef may be stuffed with a celery dressing. This treatment shouldn't be confined to fowl alone. The recipe given here also may be used to fill pepper cases, to stuff squash or other vegetables. The stuffing is not particular as to its consorts.

Celery Stuffing.

3½ cups soft bread crumbs
⅛ teaspoon thyme
½ teaspoon salt
Dash of marjoram
¼ teaspoon sage
¼ teaspoon pepper
4 tablespoons melted butter
⅔ cup milk
¾ cup celery, cut fine

Combine bread crumbs and seasonings. Add butter, tossing mixture with a fork. Add hot milk and celery. Mix lightly.

[Copyright: 1936: By The Chicago Tribune.]

PROTECTING a $40 JOB

MODERN women no longer give-in to periodic pain. It's old-fashioned to suffer in silence, because there is now a reliable remedy for such suffering.

Some women who have always had the hardest time are relieved by Midol.

Many who use Midol do not feel one twinge of pain, or even a moment's discomfort during the entire period.

Don't let the calendar regulate your activities! Don't "favor yourself" or "save yourself" certain days of every month! Keep going, and keep comfortable — with the aid of Midol. These tablets provide a proven means for the relief of such pain, so why endure suffering Midol might spare you?

Midol's relief is so swift, you may think it is a narcotic. It's *not*. And its relief is prolonged; two tablets see you through your worst day.

You can get Midol in a trim little aluminum case at any drug store. Then you may enjoy a new freedom!

MOTION PICTURES DOWNTOWN

TOMORROW—8:45 a. m.!

ALIVE WITH FIRE AND ROMANCE—its thundering drama thrills with adventure!

For love of a woman they would kill each other—though they fight shoulder to shoulder to conquer the treacherous backwoods!

JAMES FENIMORE COOPER'S THE LAST OF THE MOHICANS with RANDOLPH SCOTT · BINNIE BARNES · HENRY WILCOXON · BRUCE CABOT · HEATHER ANGEL · PHILIP REED · ROBERT BARRAT · HUGH BUCKLER · WILLARD ROBERTSON

An EDWARD SMALL Production

BALABAN & KATZ ROOSEVELT STATE NEAR WASHINGTON

4TH WEEK! FRED ASTAIRE GINGER ROGERS RKO RADIO HIT "SWING TIME" VICTOR MOORE, HELEN BRODERICK. OPENS 10:45 Price Changes 2 & 6:30. PLUS ON STAGE "SHOOTING HIGH" CAST OF 35. EXTRA New, Complete Film DIONNE QUINTUPLETS AT PLAY. RKO PALACE RANDOLPH NR. LA SALLE

MOTION PICTURES DOWNTOWN

STATE-LAKE 20¢ to 3. First Showing "The RETURN of SOPHIE LANG" Gertrude Michael, Sir Guy Standing. Doors Open 10:30 A. M. —STAGE— BIG REVUE and VODVIL 8 Big Acts!

WOODS 15¢ to 6:30 LaSalle. First Showing Brian Donlevy, Glenda Farrell "High Tension". Chester Morris, Margot Grahame "Counterfeit"

ORPHEUM State Street at Monroe. Doors Open at 8:45 A. M. "BING" CROSBY "RHYTHM ON THE RANGE"—Bob Burns

WEST

BALABAN & KATZ WONDER THEATERS

MARBRO Mat. 1:30 to 6:30. STAGE VARIETY SHOW Girls—fun—stars. ROBERT Taylor BARBARA Stanwyck "HIS BROTHERS WIFE"

PARADISE CRAWFORD-WASHINGTON. JEAN HARLOW, Franchot Tone, "SUZY"

SENATE Madison-Kedzie; STATE 5814 W. Madison; Central Pk. 3535 W. Roosevelt; MANOR North & Central. Mat. 1:30 to 6:30 CLARK GABLE Jeanette MacDonald 'San Francisco' SPENCER TRACY

B'DWAY Strand 1641 W. Roosevelt OPENS 10:00 A. M. Brian Donlevy, Glenda Farrell, "HIGH TENSION"

CRAWFORD Crawford and Madison. Barbara Stanwyck, Gene Raymond—"THE BRIDE WALKS OUT"

BYRD Cicero and Madison Street. Gene Raymond, Barbara Stanwyck, Robert Young—"BRIDE WALKS OUT"

AMERICAN Ashland and Madison OPENS 11:30 A. M. Gertrude Michael—"Return of Sophie Lang"

WEST END Cicero and Washington. EDW. EVERETT HORTON, GLENDA FARRELL—"NOBODY'S FOOL"

MADLIN 1910 MADISON—COOL. Enamelware Free to Ladies. Claire Trevor, Brian Donlevy—'Human Cargo'

AVENUE CICERO at JACKSON—COOLED. ROSS ALEXANDER, Anita Louise—"BRIDES ARE LIKE THAT"

NORTHWEST

METRO 3308 LAWRENCE AVE. GENE RAYMOND. Barbara Stanwyck—"BRIDE WALKS OUT"

PORTAGE 4050 MILWAUKEE FREE PARKING. Barbara Stanwyck—"Bride Walks Out"

DRAKE 3548 MONTROSE—Open 1:30 15c 1:30-6:30—25c after. Barbara Stanwyck—"BRIDE WALKS OUT"

ADMIRAL 3940 Lawrence. Open 1:30. Bake Serv Free to Ladies. "Held Over"—"Last Day" Eddie Cantor—Protege! Bobby Breen (Let's Sing Again)

NORTHWEST

BALABAN & KATZ WONDER THEATERS

WILL ROGERS THEATER Mat. 1:30 to 6:30—New Show 'Return of Sophie Lang' Gertrude Michael, Sir Guy Standing

HARDING Last Times Today OUR GANG Riot. Bing Crosby, "RHYTHM ON THE RANGE"

GATEWAY 5216 Lawr. Park Free; CONGRESS 2135 Milw. Park Free. Joe E. Brown "Earthworm Tractors". Extra—Both Theaters—"Last Wilderness" 30 Minutes of Wild Animal Thrills

BELPARK 8231 N. Cicero Ave.; TERMINAL 3315 Lawrence Ave.; CRYSTAL North-Calif.; BILTMORE Division-Damen. All 4 Theaters Clark Gable Jeanette MacDonald SAN FRANCISCO

ALBA Kedzie-Lawr.—March of Time By Request—LEW AYRES. JEAN HARLOW, "THE IRON MAN"

ALAMO 3639 W. Chicago Ave. Mat. Daily. Spec. Attraction 9 P. M. Gertrude Michael, Herbert Marshall "SOPHIE LANG"

TIFFIN 4051 NORTH AVE. Spencer Tracy. Clark Gable, Jeanette MacDonald "SAN FRANCISCO"

AVON 3327 Fullerton Avenue. PAT O'BRIEN, Margaret Lindsay. Cesar Romero—"PUBLIC ENEMY'S WIFE"

IRVING Crawford and Irving. Barbara Stanwyck, Robt. Young, Gene Raymond—"BRIDE WALKS OUT"

EMBASSY Fullerton and Crawford DOORS OPEN 10:30 A. M. Brian Donlevy, Glenda Farrell, "HIGH TENSION"

CROWN Division and Ashland. Clark Gable, Jeanette MacDonald. Jack Holt, Spencer Tracy—"San Francisco"

KARLOV "Next Time We Love" Margaret Sullavan—James Stewart

LIBERTY 3705 Fullerton—Matinee Daily. ALLAN JONES, IRENE DUNN—"SHOW BOAT"

MONT CLARE Grand Ave at Harlem. Air Cond.—Sir Guy Standing, Gertrude Michael—"RETURN OF SOPHIE LANG"

LOGAN MILWAUKEE at SAWYER. LYLE TALBOT, Margaret Lindsay—"The Law in Her Hands"

MOTION PICTURES SOUTH

WARNER BROS. THEATERS

AVALON 79th at Stony Free Parking. Warner BAXTER, Myrna Loy "TO MARY WITH LOVE"

CAPITOL 79th at Halsted Free Parking. Lionel Barrymore "DEVIL DOLL" Starting Tomorrow: 'GREEN PASTURES'

STRATFORD 63rd-Halsted; OGDEN 63rd-Ashland; GROVE 76th-Cottage; JEFFERY 71st-Jeffery; HIGHLAND 79th-Ashland. All 5 Theatres Clark GABLE Jeanette MacDONALD in "SAN FRANCISCO" Spencer Tracy

BEVERLY 95th-Ashland—Free Parking. June Travis; Guy Kibbee. JOE E. BROWN—'EARTHWORM TRACTORS'

SHORE 75th-Kingston. Ina Ray Hutton Musical Hit. HENRY FONDA in "THE SPENDTHRIFT"

COSMO 79th-Halsted; OAKLAND 3947 Drexel; LEXINGTON 1162 E. 63rd. Margaret Lindsay, Glenda Farrell "LAW IN HER HANDS" Added! "Voice of Experience"

HAMILTON 71st-Paxton. Margaret Lindsay. Pat O'Brien in "PUBLIC ENEMY'S WIFE"

FROLIC 55th-Ellis. Latest "Voice of Experience". CHESTER MORRIS in "COUNTERFEIT"

BALABAN & KATZ WONDER THEATERS

TIVOLI Barg. Mat. 1:30-6:30. ROBERT Taylor BARBARA Stanwyck "His Brothers Wife" Ex.—Star Filled COLOR HIT

SOUTHTOWN Mat. 1:15-6:30. MYRNA LOY, WARNER BAXTER "To Mary with Love" Extra Color Hit

TOWER 63rd-Blackstone. Op. 1:30. Gertrude Michael Drama "THE RETURN OF SOPHIE LANG"

MARYLAND 63rd-Maryland. Op. 1:30. Today—One Day Only. James Dunn—"Two Fisted Gentleman"

PICCADILLY 51st & BLACKSTONE. WALTER ABEL—GERTRUDE MICHAEL "SECOND WIFE"

HARPER 5240 Harper—Barbara Stanwyck "BRIDE WALKS OUT"

HYDE PARK 5312 Lake Pk.—Chester Morris—"Counterfeit"

SHAKESPEARE 43rd-Ellis—Barbara Stanwyck—"Bride Walks Out"

KENWOOD 47th-Kimbark. W. C. Fields—"POPPY"

KIMBARK 6240 Kimbark—Mat. Daily—COOL. Giant Double Attraction Program. FRANK FAY, NAT PENDLETON "Meet the Mayor" ALSO BIG ADDED ATTRACTION

JACKSON PK. 6711 STONY ISLAND "March of Time". Barbara Stanwyck, Gene Raymond "Bride Walks Out"

RAY 2638 E. 75th St. Op 1:30. Giant Double Feature. Dancing Divinity, Jessie Matthews "FIRST A GIRL". "School for Girls"—Sydney Fox, P. Kelly

MIDWAY "SHOW BOAT" Cottage at 63d Op. 1:30 Irene Dunne-A. Jones

CHELTEN 79TH & EXCHANGE. Charles Butterworth, Una Merkel—"WE WENT TO COLLEGE"

MICHIGAN Garfield and Michigan. Counterfeiters Against U. S. Agents—Chester Morris—"Counterfeit"

COMMERCIAL 9150 Commercial. Op. 11:30. JUNE CLAYWORTH, James Dunn—"TWO FISTED GENTLEMAN"

COLONY 59th & Kedzie. Air-Conditioned. Open 6—Hugh Herbert, Una Merkel, Chas. Butterworth—"We Went to College"

RAMOVA 35th & Halsted—Mat. to 6:30, 20c. Ladies' Ovenbake Dinnerware Nite. Jeanette MacDonald, Clark Gable—"San Francisco"

MARQUETTE 63D & KEDZIE—COOL. Op. 1:30—Lyle Talbot, Glenda Farrell, Margaret Lindsay—"Law in Her Hands"

HIGHWAY 63D & WESTERN—COOL. Op. 1:30—Lyle Talbot, Glenda Farrell, Margaret Lindsay—"Law in Her Hands"

NORTH

ADELPHI 7074 N. Clark St. Rog. Pk. 1039. Bargain Matinee 2 to 6:30 P. M. FORCED TO HOLD OVER JEAN HERSHOLT—DON AMECHE "SINS OF MAN" *A story so powerful that every emotion in your heart responds . . . we guarantee that you will never forget this "Picture."* IT RIVALS "THE WAY OF ALL FLESH"

ROSEWOOD 1823 MONTROSE. 7 Units. Mat. Daily. Pat O'Brien—Margt. Lindsay—Robert Armstrong "PUBLIC ENEMY'S WIFE". Patsy Kelly Comedy—Sybil Jason Revue. Robert Benchley—Sylvia Froos—Cartoon—News. Tom.-Thurs.—Bobby Breen, "Let's Sing Again". Fri.-Sat.—"LAW IN HER HANDS" and 7 UNITS. SUNDAY—4 DAYS—"SAN FRANCISCO"

WINDSOR 1225 N. Clark. Op. 1:30. CLARK GABLE, JEANETTE MacDONALD "SAN FRANCISCO"

LAKE SHORE 3175 BROADWAY. Ralph Bellamy, Margaret Churchill—"THE FINAL HOUR"

DEARBORN 40 W. Division. Op. 6 P. M. Fredric March, Merle Oberon, Herbert Marshall—"DARK ANGEL"

BUGG PAT O'BRIEN, MARGARET LINDSAY "PUBLIC ENEMY'S WIFE"

CINEMA MARCH OF TIME. MARGARET SULLAVAN "NEXT TIME WE LOVE"

MOTION PICTURES DOWNTOWN

BALABAN & KATZ WONDER THEATERS

CHICAGO STATE NEAR RANDOLPH. Bargain Matinee 10:30 a. m. to 3 "Shoppers' Special." 3 to 6:30. ON STAGE First Time in Chicago MAJOR BOWES DOUBLE UNIT Anniversary Show. FRANCIS LEDERER ANN SOTHERN "MY AMERICAN WIFE"

UNITED ARTISTS RANDOLPH AT DEARBORN. JOAN CRAWFORD, ROBERT TAYLOR, LIONEL BARRYMORE, FRANCHOT TONE, MELVYN DOUGLAS, JAMES STEWART. Open 8:45 Price Change 1 & 6 P. M. A Gorgeous Picture! "The GORGEOUS HUSSY"

GARRICK RANDOLPH near CLARK. Open 8:45 Price change 1 & 6:30 "SING, BABY, SING" Alice Faye, Adolphe Menjou, Ted Healy

MOTION PICTURES DOWNTOWN

BALABAN & KATZ WONDER THEATERS

TODAY—Doors Open 9:30 A. M. COME EARLY!

ORIENTAL RANDOLPH near STATE. Open 9:30 25c to 6:30. "TEXAS CENTENNIAL FOLLIES" 16 Texas Beauties, 6 Big Headline Acts. Screen "The Crime of DR. FORBES" Gloria Stuart, Robert Kent. Extra LOUIS-ETTORE FIGHT FILMS

ROOSEVELT STATE NEAR WASHINGTON. GARY COOPER, MADELEINE CARROLL "THE GENERAL DIED at DAWN". Doors Open 8:45 A. M. LAST DAY!

APOLLO RANDOLPH at CLARK. Open 8:45 a. m. Price chg. 1 & 6 "GREAT ZIEGFELD" Wm. Powell, Myrna Loy, Luise Rainer

MOTION PICTURES DOWNTOWN

SONOTONE 66 E. VAN BUREN 25c to 2 P. M.—35c to 6:30. EMIL JANNINGS, ANNA STEN "THE TEMPEST" FOR ADULTS ONLY

MONROE Monroe & Dearborn 15c, 8:15 A. M. to 6:30 P. M. GLENDA FARRELL—LYLE TALBOT, Margaret Lindsay "The Law in Her Hands"

MOTION PICTURES DOWNTOWN

World PLAYHOUSE 410 S. Mich. Ave. Cont. Noon to Midnite—Prices Change 2 & 6:30 P. M. GYPSIES Russian Lyrical Saga Eng. titles

CLARK CLARK & MADISON 15c, 7:45 A. M. to 6:30 P. M. ZANE GREY'S "The Arizona Raiders" LARRY CRABBE—MARSHA HUNT. MIDNIGHT SHOW—Last Feature 12:30

NORTH

JULIAN 918 Belmont—MAT. DAILY. Hurry! Last Times Tomorrow. Edward Persson, 'Söderkakar'. Starting Thursday—"Pa Solsidan," Swedish Comedy

SHERIDAN Sheridan nr. Irving. DOORS OPEN 11:30 A. M. GLORIA STUART, Robert Kent, Henry Armetta 'CRIME OF DR. FORBES'

VOGUE Broadway and Grace. Jean Muir in Jack London's 'White Fang'

MODE 3912 Sheridan; ARGMORE Argyle & Kenmore. PAT O'BRIEN, MARGARET LINDSAY "PUBLIC ENEMY'S WIFE"

400 6746 Sheridan—KAY FRANCIS As Florence Nightingale, Immortal Nurse, Ian Hunter, 'WHITE ANGEL'

DEVON 6225 B'dway; BUCK'M 3319 N. Clark. CLARK GABLE, Jeanette MacDONALD, SPENCER TRACY, JACK HOLT 'SAN FRANCISCO'

BIOGRAPH 2433 Lincoln. Doors Open 11:30 A. M. Henry Fonda, Mary Brian, "THE SPENDTHRIFT"

NO. CENTER Lincoln and Irving. Doors Open 10:30 A. M. Gertrude Michael, "RETURN OF SOPHIE LANG"

DAVIS 4614 Lincoln—Barbara Stanwyck, Gene Raymond, Robert Young "THE BRIDE WALKS OUT"

VIC Sheffield and Belmont. Mary Brian, Henry Fonda, George Barbier, "SPENDTHRIFT"

HOWARD HOWARD ST "L" Free Parking. Op. 1:30. Barbara Stanwyck—Gene Raymond "THE BRIDE WALKS OUT" STARTING WEDNESDAY "SAN FRANCISCO"

LINCOLN 3164 Lincoln nr. Belmont. Mat. Pr. 1-6:30 P. M. Eddie Cantor's Protege (Child Star) Bobby Breen—Also Henry Armetta "LET'S SING AGAIN" Chinaware Free to Ladies Tonight

CALO 5406 NORTH CLARK. Gene Raymond, Barbara Stanwyck—"BRIDE WALKS OUT"

RIDGE DEVON AVE AT CLARK. Doors Open 1:30 P. M. Cool. Glenda Farrell, Brian Donlevy—"High Tension"

NORTH

BALABAN & KATZ WONDER THEATERS

UPTOWN Barg. Mat. 1:30-6:30. ROBERT Taylor BARBARA Stanwyck in "His Brothers Wife" —Extra— "Sunkissed Stars at Palm Springs"

GRANADA Sheridan-Devon. 1:30. Fredric March, Warner Baxter, L. Barrymore, "ROAD TO GLORY" Also MICKEY MOUSE, "Thru the Mirror"

RIVIERA B'dway-Lawrence. 1:30. BETTE DAVIS "Satan Met a Lady" Also New Ken Murray "Oh Yeah" Riot

CENTURY Clark-Diversey. Op. 1:30. Jean Harlow, Franchot Tone "SUZY"

NORTOWN Western-Devon; NORSHORE Howard-Clark; BELMONT Lincoln-Ashland. Mat. 1:30-6:30 JOE E. BROWN As Alexander Botts "EARTHWORM TRACTORS" & 'Last Wilderness'

PANTHEON Sheridan-Wilson. Mat. 1:30-6:30. Hurry! LAST DAY CLARK GABLE 'SAN FRANCISCO'

LAKESIDE 4728 Sherid. Op. 1:30. Barb. Stanwyck, Gene Raymond, Robt. Young, "Bride Walks Out"

COVENT 2653 N. Clark, Open 1:30. Lured to Disgrace! Reckless Youth in Clutches of Dope! THE PACE THAT KILLS Positively ADULTS ONLY. Also Patsy Kelly Riot & Ina Ray Hutton

BRYN MAWR 1125 Bryn Mawr at "L" Sta. Long. 8074—Op. 1 P. M. Glenda Farrell, Brian Donlevy "HIGH TENSION"

DE LUXE 1141 WILSON. ROSS ALEXANDER, Anita Louise—"BRIDES ARE LIKE THAT"

GOLD COAST 15c CLARK & NORTH. Loretta Young, Robert Taylor—"PRIVATE NUMBER"

PLAZA 308 W. NORTH AVE. Mat. Daily—Una Merkel, Walter Abel—"WE WENT TO COLLEGE"

SUBURBAN

NO MAN'S LAND

TEATRO DEL LAGO Clark Gable—Jeanette MacDonald, SPENCER TRACY—JACK HOLT "SAN FRANCISCO"

WILMETTE

WILMETTE ROBERT TAYLOR, BINNIE BARNES—FRANK MORGAN "THERE'S ALWAYS TOMORROW"

EVANSTON

VALENCIA Open 1:30—Mat. Pr. to 6:30 REVIVAL WEEK HIT. Gary Cooper—Jean Arthur "MR. DEEDS GOES TO TOWN"

B&K VARSITY Mat. Price 1:30-6:30. JEAN HARLOW, CARY GRANT, FRANCHOT TONE IN "SUZY"

OAK PARK

LAKE Lake near Marion Street. Chester Morris, Margot Grahame, Lloyd Nolan—"COUNTERFEIT"

LAMAR Marion at Lake St. "L". CLARK GABLE, Spencer Tracy, Jeanette MacDONALD—"SAN FRANCISCO"

SOUTHERN 828 S. Oak Park. JEAN HERSHOLT, Don Ameche—"SINS OF MAN"

HINSDALE

HINSDALE 20c WHY PAY MORE? Feat. 8:20-10:20—Pat O'Brien, Robert Armstrong—"PUBLIC ENEMY'S WIFE" Money Refunded to NEW Patrons Not Satisfied

PARK RIDGE

PICKWICK Open 6 P. M.—Free Parking. MARGARET LINDSAY, Glenda Farrell—"The Law in Her Hands"

FOREST PARK

FOREST MADISON at DES PLAINES. Free Parking—Air Conditioned. GLENDA FARRELL—NORMAN FOSTER, BRIAN DONLEVY "HIGH TENSION"

MAYWOOD

LIDO MATINEE DAILY. JUNE TRAVIS—GUY KIBBEE, JOE E. BROWN as Alexander Botts in "EARTHWORM TRACTORS"

AUSTIN

AUSTIN PAT O'BRIEN, MARGARET LINDSAY "PUBLIC ENEMY'S WIFE"

SYMPHONY 4937 W. Chicago Ave. New "March of Time". HENRY FONDA—"SPENDTHRIFT"

PARK 5960 W. LAKE ST. ALLAN JONES, IRENE DUNNE—"SHOW BOAT"

IRIS 5743 CHICAGO AVE. GENE RAYMOND, Barbara Stanwyck—"BRIDE WALKS OUT"

BERWYN

NEW RITZ 6343 W Roosevelt—Cool. Doors Open 1:30 P. M. Henry Fonda, Pat Paterson—"Spendthrift". Bake Serve Ware to Ladies with 25c Ticket

B&K BERWYN RIDGELAND & CERMAK. Open 1:30—Hearing Aids. Clark Gable, Jeanette MacDonald, 'SAN FRANCISCO'

CICERO

TOWN Roosevelt near Austin Avenue. PAT O'BRIEN, Margaret Lindsay, Cesar Romero—"PUBLIC ENEMY'S WIFE"

LA GRANGE

B&K LA GRANGE AIR-CONDITIONED. Op. 1:30—Hearing Aids. Clark Gable, Jeanette MacDonald, 'SAN FRANCISCO'

Betty Babson and Theodore Tieken Engaged

Betrothal Announced at Dinner Party.

[Continued from page 21, column 3.]

Lake Forest, formerly occupied by the junior George S. Chappells, in which they will be at home at the end of November. The wedding will take place at 4:30 o'clock at the Fourth Presbyterian church, and Mr. and Mrs. Hutchins will give a reception afterward in their home at 1450 Astor street.

In France Mr. and Mrs. Edwin S. Fetcher have learned by cable of the birth of their first grandchild, a girl, on Sunday to the Leopold S. Fetchers [Marguerite Foster] at the Evanston hospital. The baby has been named Harriet Monroe for the poetess, her father's great-aunt, who died Saturday. The infant's maternal grandparents are Mr. and Mrs. George B. Foster.

Young Mr. and Mrs. Fetcher, who have been living in Cincinnati for several years, have returned to Chicago and are staying for the time being at the senior Fetchers' home in Winnetka. The latter, who have been abroad since August, traveled in the Scandinavian countries and the Netherlands, and are now in Paris with their son, John, who has been there in business since last February. They will visit friends in southern France before coming home Nov. 1.

Miss Miriam Fetcher has returned to Smith for her senior year, and William M. Fetcher, youngest of the Fetchers' four sons, has begun his freshman year at Harvard.

Cyrus Adams III. and Bride Settle on North Side.

Cyrus H. Adams III. and his bride, the former Harriet Haynes, have moved into an apartment on the near north side and are busy getting settled. Mr. Adams' young sister, Miss Mary Adams, has gone east to Dobbs Ferry for her last year. She will be a debutante next season.

The Ambrose C. Cramers arrived at home yesterday from a visit with her parents, Mr. and Mrs. Arthur Meeker, in Santa Barbara. The Meekers have changed their plans and instead of coming home via the Panama canal they will come by train, leaving some time this week. Mr. Meeker Jr. will remain on the west coast several weeks longer.

The Edward L. Ryersons and their daughter, Miss Nancy Ryerson, have returned after a summer at Marion, Mass. Miss Ryerson will study at the University of Chicago again this winter. Edward L. Ryerson III. has gone back to the Hill school for his final year, and his younger brother, Morton, is beginning his first year there.

Mrs. Byron S. Harvey has returned from a late summer stay in Santa Barbara, Cal.

North Shore Folk Moving Into City.

The Graham Aldises have taken Mrs. Charles A. Street's house at 1429 Astor street for the winter. They have moved their family, but are waiting until tomorrow night to come in themselves from Lake Forest. Mrs. Street is remaining on in Hyannisport until later in the fall.

Mrs. Harry Street and her daughter, Miss Marjorie Street, are coming into town for the winter from Winnetka the middle of October. Miss Harriet Street has returned to Vassar for her senior year.

Mr. and Mrs. John G. McDonald have moved back to their apartment at 1120 Lake Shore drive after spending the summer in Riverside.

Mrs. Frederick A. Preston of Lake Forest has returned from Santa Barbara, where she had a house for the summer, and has taken an apartment at 222 East Chestnut street. Her niece, Miss Edith Atwater, spent part of the summer with Mrs. Preston, going up from Hollywood every time she was not working in pictures. Miss Atwater, Mrs. Harold C. Pynchon's daughter, made her screen debut in "We Went to College," which will be at the Cinema on Thursday of this week, so the Pynchons and numerous of their friends are planning dinner and movie parties for that night. Mrs. Pynchon and her mother, Mrs. Edwin L. Lobdell, are just back from Cape Cod where they spent the summer.

Plan Two Lectures for Druce Lake Camp.

The twenty or so board members of the Druce Lake camp are preparing for a busy two days Oct. 9 and 10 when Edward Weeks, editor in chief of the Atlantic Monthly Press is coming to Lake Forest to give two lectures at Ferry hall. The first lecture will be on Friday morning, the 9th, with "The Importance of New Books" as its subject. The other lecture will be given the following evening, on "From Manuscript to Best Seller."

Mr. Weeks was educated at Cornell, Harvard, and Trinity college, Cambridge, England, and has been one of the popular lecturers on New York's Town Hall series. During his visit he probably will be the guest of Francis Beidler, with whom he has stayed on previous occasions.

Mrs. Albert R. Brunker, president of the Druce Lake board, and some of the members will be entertaining a dinner party preceeding the Saturday night lecture. Miss Ellen Holt is vice president of the board.

PRESIDENTIAL GRILL
1.00
11 N. CLARK

Home Ensemble Is Smart

2689

WOMAN'S AND MISS' HOME ENSEMBLE.

Home ensembles adopt the apron as part of the plan these days, instead of keeping it in the accessory class. The pattern illustrated today presents a trimly tailored frock and a generously cut apron which is just as attractive as its companion dress. The dress itself plays a dual rôle. Although it is perfect and practical for wear while one is engaged in the numberless tasks around the home, it is styled to be suitable for wear on the street and to market. Any impromptu guests always will find Mrs. Homemaker attractively attired when she answers the ring of the doorbell, no matter how busy she may be.

The original of this design is created in a tweedy cotton fabric in yellow and brown, with the frock trimmed in plain brown piqué and the apron contrasting in plain yellow. Any of the practical wash cottons will be suitable for this ensemble and a joy to wear.

Style No. 2689 is designed for sizes 16 and 18 years, and 36, 38, 40, and 42 inches bust measurement. Sizes 36 requires 3½ yards of 39 inch material, with 1¾ yards of binding for the dress. The apron requires 2¼ yards of 35 inch material, with 11½ yards of binding.

Order Blank for Clotilde Pattern

CLOTILDE PATTERN

CHICAGO TRIBUNE, P. O. BOX 537, Grand Central Station, NEW YORK CITY.

Inclosed find $............ Please send me the Clotilde Pattern listed below:

Pattern No. 2689. Size............

Write plainly, giving size and number of pattern desired. Include 10 cents in stamps or coin [coin preferred; wrap it carefully] for each pattern.

Name ....

No. and street ....

City ....

State ....

Consecration of New Quincy Bishop Today

Peoria, Ill., Sept. 28.—(AP)—An impressive ceremony was planned tonight for the consecration tomorrow of the Rev. William L. Essex, rector of St. Paul's church here, as bishop of of Quincy.

The Rt. Rev. James De Wolf Perry, D. D., of New York City, bishop of Rhode Island and presiding bishop of the Episcopal church in the United States, was to be the consecrator.

A long processional of participating clergy, garbed in the vestments of the church, was scheduled to precede the consecration. Police and church officials planned to block off streets in the vicinity of St. Paul's to provide space for the throngs expected to witness the processional.

Because of the lack of seating space within the church, admission to the consecration rites was to be by ticket only, the arrangements committee announced.

Scheduled to participate as co-consecrators were the Rt. Rev. George Craig Stewart, bishop of Chicago, and Rt. Rev. Joseph Marshall Francisco, bishop of Indianapolis, Ind.

The consecration sermon was to be delivered by Rev. Thomas Sparks, rector of the old Trinity church, New York City, and Rev. Harold Linwood Bowen, rector of St. Mark's church, Evanston, Ill.

The mandate of the presiding bishop was to be read by Rt. Rev. Robert Nelson Spencer, bishop of western Missouri, and the Rt. Rev. Lewis Bliss Whitmore, bishop coadjutor of western Michigan, was scheduled to read the consent of the bishops.

* *

Zonta Loop Club.

Herma Clark will speak on "Adventures of A Column Writer" before the Zonta Loop club at a dinner meeting at 6:30 o'clock this evening at the Auditorium hotel.

MATINEE TODAY 2:30
LAST 5 DAYS!
Don't let it get away from you!
Norma Shearer-Leslie Howard
"ROMEO & JULIET"
ALL SEATS RESR. TWICE DAILY—2:30, 8:45.
ERLANGER THEATRE

FOOD & HOUSEHOLD EXPOSITION
ALL THIS WEEK AT THE COLISEUM
$25,000
worth of free gifts.
Hundreds of interesting exhibits.
Open daily 10 A. M. to 10:30 P. M.
Admission 40c Children 20c No tax
AMPLE PARKING SPACE

AMUSEMENTS.

SELWYN POP. MAT. TOMOR. 50c to $1.50
"Most Interesting Murder Mystery Play of Many Seasons!"—Chas. Collins, Tribune.
NIGHT OF JANUARY 16
JURY CHOSEN FROM AUDIENCE AT EVERY PERFORMANCE
NIGHTS 50c-$2.50 Good Balc. Seats, 50c, $1, $1.50

POPULAR MAT. TOMORROW
STUDEBAKER PHONE HAR. 2792
"A Dramatic Thriller."—News.
"DEAD END"
1936 STAGE HIT
WITH A CAST OF 70
NIGHTS (Incl. Sun.), 55c to $2.75
MATS. WED. & SAT. 55c to $2.20

GRAND OPERA HOUSE Last 2 Weeks
$1—Mat. Tomorrow BEST SEATS—$1
The Glorious MUSICAL MASTERPIECE
BLOSSOM TIME
Singing and Dancing Ensemble of 50

HARRIS TWO WEEKS MAT. TOMORROW TONIGHT, 8:30
MORRIS GEST presents
A CHINESE PLAY IN ENGLISH
Lady Precious Stream
By S. I. HSIUNG with
CLARENCE DERWENT, CONSTANCE CARPENTER
First Play Theatre Guild & American Theatre Society

AUDITORIUM
THREE WEEKS, COM. OCT. 5
FORTUNE GALLO'S
San Carlo Opera Company
GRAND OPERA FOR EVERY ONE
25c, 50c, 75c, $1.00—Boxes $1.50 & $2
Mail Orders Now. Box Office Now Open.

CHICAGO GROUP 62 E. 11th nr. Mich. Har. 4144
THEATRE Eves. 8:30, Mat. Sat. 2:30
LAST Weeks! The Old Maid 1935 PULITZER PRIZE PLAY

Sing, Baby, Sing Recalls Elaine and Barrymore

Film Has Some Good Songs and Daffy Comedy.

"SING, BABY, SING."
Produced by Twentieth Century-Fox.
Directed by Sidney Lanfield.
Presented at the Garrick theater.

THE CAST.

Joan Warren	Alice Faye
Bruce Farraday	Adolphe Menjou
Nicky	Gregory Ratoff
Al Craven	Ted Healy
Fitz	Patsy Kelly
Ted Blake	Michael Whalen
Ritz Brothers	Themselves
Robert Wilson	Montagu Love
Telephone operator	Dixie Dunbar
Mac	Douglas Fowley
Tony Renaldo	Tony Martin
Farraday's nurse	Virginia Field
Brewster	Paul Stanton
Doctor	Paul McVey
Tessie	Carol Tevis
Joe	Cully Richards

By Mae Tinée.

Good Morning!

"Sing, Baby, Sing" is mad, merry, and Marx Brothers-ian.

The title calls coincidence, but I calls remarkable, the fact that this story so closely following the pattern of the cross-country chase of Elaine Barrie and John Barrymore should BE coincidence.

The heroine is Joan, a jobless night club singer. The hero is Farraday, a popular film idol with a Shakespeare complex.

Farraday arrives in New York and is rescued from a mob of autograph hunters—while very much in his cups—by Nicky, agent for Joan. The star's inebriated eyes light on the lady.

"MY JULIET!" he cries.

Nicky rises to the occasion like a starved trout to the first fly of the fishing season, and in no time at all secures national publicity for Joan through Farraday's obsession for her. When the actor lands in the hospital where liquor is forbidden him the agent keeps him supplied with bay rum in a hot water bottle, same being consumed by the patient luxuriously and surreptitiously through straws when the nurse is off duty.

Comes Romeo's manager to kidnap his charge and keep him from ravening wolves. But Nicky has other ideas. He has arranged for a radio broadcast, which shall make Juliet everlastingly famous over the air, because Farraday is billed to appear with her.

Assisting Nicky in his machinations is a young newspaper man whose hard-boiled heart has become as wax in the sunshine of Joan's smile. . . . And so to a nutty ending.

The piece has some good songs, some bright, if daffy comedy. Alice Faye is appealing as the baby who sings. Adolphe Menjou is a scream as the nut from Hollywood. Pat Kelly, Ted Healy, and Gregory Ratoff are a three ring circus, while the three Ritz brothers are funny if you think they are. Personally I can't seem to care about them one way or the other.

All in all, however, "Sing, Baby, Sing" is something quite snappy in the way of entertainment. And you can believe in the coincidence business if you want to.

See you tomorrow.

* *

Alec Templeton.

Alec Templeton, the widely known blind pianist, will give a concert today before the Kennilworth Neighbors' club in Kennilworth. This will be his first concert in an American personal appearance tour.

* *

OCEAN STEAMSHIP MOVEMENTS.

Arrived.	At.	From.
Kosciuszko	Gdynia	New York
Carinthia	Belfast	New York
Britannic	London	New York
Queen Mary	Southampton	New York
Cameronia	Glasgow	New York
Conte Di Savoia	Naples	New York
Veendam	Plymouth	New York
Bremen	Southampton	New York
Samaria	New York	Liverpool
Normandie	New York	Havre
Europa	New York	Bremen
Gripsholm	New York	Gothenburg
Caledonia	New York	Glasgow
Sailed.	**From.**	**For.**
Berlin	Southampton	New York
Scythia	Galway	New York
Volendam	Southampton	New York

OPENING NEXT FRIDAY OCTOBER 2nd
CONTINENTAL ROOM
Xavier Cugat
"RUMBA AND TANGO KING"
and His Orchestra
GARY LEON and MARCIA MACE
SERGE TEKAR
CARMEN CASTILLO
STEVENS HOTEL

THE PALMER HOUSE
is proud to present "The King of the Keyboard"
LITTLE JACK LITTLE
With America's Most Sensational Band
Opening Thursday, October 1st
in the
EMPIRE ROOM
FALL REVUE
with
NEW—AMAZING
RUTH AARONS AND SANDOR GLANCZ
World's Table Tennis Champions
Stars of Chicago's Most Startling Cafe Show
(10 o'clock show only)
Lester Cole and his Eight Midshipmen
Raoul and Eva Reyes
Dale Winthrop • Paul Rosini
Abbott Dancers
The Four Aristocrats

SCOOP!
DICK POWELL and JOAN BLONDELL are Married!

SCREEN GUIDE is FIRST with the WEDDING STORY
Here's the last chapter in a romance that has kept Hollywood in a dither for months. Now they're married . . . and starting a honeymoon on the high seas. Once more, Screen Guide scores a great scoop with a great story about two of Hollywood's greatest stars.

THIS is Ginger
By JOHNNY GREEN
who knew her when!
To most of us, Ginger Rogers means twinkling toes and a gorgeous smile. But to Johnny Green, famous band leader . . . and to all her close friends . . . there is a subtle something about this elfin whirlwind that can never be caught in a professional interview. Johnny Green knows what it is and turns author to tell the world. A remarkable story of a person who can't be "typed."

Franchot Tone
AS HIS BEST FRIENDS KNOW HIM!
Franchot Tone is a rarity in Hollywood! Retiring . . . really shy . . . he shuns publicity. Few get to know him well but, to those who do, he is quite a different person from the stuffed-shirt hero he plays so often.
Read the real story of this very real gentleman as told by one of his few close friends, Jerry Asher.
OTHER FEATURES IN THIS ISSUE:
Memoirs of a Hollywood Doctor. Never has so much of the beautiful and so much of the sordid been revealed as is told in these recollections of a physician who knew Hollywood when Hollywood was young—who has seen it grow and who has known—intimately—its finest and its most disreputable personalities.
The Future of Ten Hollywood Romances. Mme. Wanda has startled all moviedom with her prophecies. In this fascinating article she analyzes ten current Hollywood romances and predicts their future love-life.
How Olivia de Havilland Found Success. Born in the hills near Tokyo, cared for by a Japanese nurse, she has an appreciation of the oriental. How much it affects her, no one can tell, but Olivia de Havilland is different. Her rise to stardom is a fascinating story that begins in this issue.
Meet Martha Raye. Born in a theatre, the theatre has been her whole life . . . until this homeliest (or most beautiful) girl crashed Hollywood and became an outstanding success in "Rhythm on the Range." It's a strange story about a strangely beautiful (or homely) girl.
The Amazing Story Behind the John Gilbert Auction. Garbo, Dietrich, Virginia Bruce—and a little girl, played an unrehearsed drama when the effects of John Gilbert went under the hammer.
"Swing Time" PAIR-TOGETHER Contest
$2,500.00 IN CASH PRIZES
GET FULL PARTICULARS IN THIS MONTH'S SCREEN GUIDE
YOU CAN START NOW!

THIS MONTH'S GIANT GRAVURE
The DIONNE Quintuplets
A tremendous portrait—in size and interest—of the world's most famous babies. 13⅛x18½ Inches. Suitable for framing.

THE RONALD COLMAN YOU NEVER KNEW!
He's usually pictured as a quiet, be-slippered English book worm . . . who keeps very much to himself. Well, he is English . . . and he's not exactly boisterous, but you'll be surprised to meet the Real Ronald Colman. He is introduced to you in this issue of Screen Guide.

Director EDWARD H. GRIFFITH GIVES THE INSIDE DOPE ON
Handling the "Ladies in Love"
Put Constance Bennett, Janet Gaynor, Loretta Young and Simone Simon all in the same cast! Would you care to be the director? But Griffith did the impossible . . . he co-starred four temperamental, ambitious young actresses—and got away with it!

HEART to HEART Letter to CLARK GABLE and CAROLE LOMBARD
By ADELE WHITELY FLETCHER
In the spontaneous, merry friendship of these two, Adele Fletcher sees something that is all too rare in Hollywood . . . people who know how to be themselves. Oblivious to everything . . . press agents, social conventions, gossip . . . these two are laughing their way into one of the finest friendships Hollywood has ever known.

SCREEN GUIDE
NOVEMBER ISSUE NOW ON SALE 10c

HUNT ARSONIST IN COAST FIRE THAT KILLED NINE

Two More Towns Fight Flames' Onrush.

Marshfield, Ore., Sept. 28.—[Special.]—The possibility that a "firebug" started the blaze that devastated the town of Bandon and cost at least nine lives was being investigated tonight as thousands of citizens in southern Oregon and northern California grimly fought the onward sweep of flames in an effort to save themselves and their homes from a similar fate.

Men worked feverishly at the two Oregon towns of Myrtle Point and Coquille, situated about twenty miles inland, trying to clear areas that will prevent the fire from reaching either point. But they labored under the depressing knowledge that a high wind could defeat their best efforts.

Towns Under Smoke Pall.

Both towns lay under a smoke pall so dense that breathing was hampered. Residents reported visibility reduced to about a block at times, and that reduced to fifty to a hundred feet as they approached the nearby flames. Automobiles crawled at ten miles an hour.

Two men were held in jail here today in connection with the investigation into the burning of Bandon, a beach town of 1,500 inhabitants. No charges had been filed against them, however.

Chief of Police Matt Coy of Marshfield said he found kerosene soaked rags in the area between Marshfield and North Bend, sister communities. Rags previously had been reported found at Bandon.

Camps May Be Blamed.

Other officials said the flames might easily have resulted from the extremely low humidity and careless campers, lightning, or the burning of slashings following logging operations. The fires sprang up over a wide locality in a short space of time.

The flames devoured Bandon Saturday night and sent the townsfolk fleeing for their lives. Nine of the dead were recovered from the ruins. Seven were identified. Authorities believe the victims either were trapped in their homes or lost their lives risking a return trip for belongings. It was estimated there were six more bodies yet to be found.

Although the timber line was a mile from the town, strong winds blew embers into the settlement and in an hour Bandon was devastated. The property damage was estimated at more than 1½ million dollars in the town, and the surrounding country is a black cemetery.

The pioneer village of Oregon House, in northern California, also crumbled in a red inferno. The destruction of that settlement and about fifteen farm homes in the vicinity was estimated at more than ½ million.

Dozen More Imperiled.

Any sharp change in the wind, it was said, would bring a similar fate to any of a dozen of the southern Oregon coast cities, including Marshfield and North Bend, which have a total population of 10,000.

It was estimated that the fire menaced a million acres of land all told, including historic stands of redwood timber in California, product of ancient times. How many acres had been burned was merely guesswork, so scattered were the fires and so great the territory in which they still are raging.

SHOWBOAT SAM OWNER FAILS TO APPEAR; FINED $50

Joseph Lucas, who was proprietor of "Showboat Sam," a gambling boat formerly anchored in the lake, which burned and sank at its dock in the river, failed to answer to a charge of disorderly conduct in the Municipal court of Judge Harold P. O'Connell yesterday. The judge imposed a fine of $50. The charge was based on Lucas' permitting gamblers and idlers to frequent his boat.

FIRE VICTIM

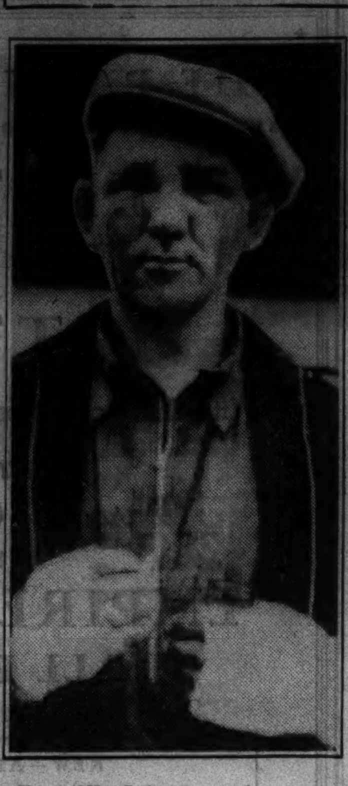

Fred W. Colgrove, who escaped with his life when forest fire destroyed town of Bandon, Ore. He was seriously burned.

[Associated Press Wirephoto.]

HUNDREDS MORE FLEE FOR LIVES IN TEXAS FLOOD

Waco, Tex., Sept. 28.—[Special.]—Roaring flood waters of central Texas rivers sent hundreds of lowland families fleeing for their lives again today and increased by several millions the property loss of 5 million dollars caused by last week's disastrous floods.

Thousands of persons received emergency relief as rivers and tributaries equaled in some areas flood stages attained in 1921, when uncontrolable waters took 224 lives in the area.

The Waco relief stations were jammed with persons to whom National Guardsmen, the Red Cross, and other agencies distributed donated food and clothing.

Loss of life in the floods has been low despite the numerous narrow escapes of hundreds of lowland dwellers. Four deaths had been attributed to autumnal rains and record overflows. Three persons were killed in a collision of automobiles in a blinding rain north of San Marcos, and one man was drowned in the Colorado river near Burnet.

More than 100 families, who had moved back into homes ruined a week ago in Brown and McCullough counties, fled again today as the Colorado river of Texas at Winchell reached a 56 foot stage. The stream continued to rise a foot an hour toward last week's high mark of nearly 60 feet.

SEEKS ALIMONY FROM BROKER IN 5TH DIVORCE SUIT

Mrs. Martha Lynch, 38 years old, 1040 Balmoral avenue, appeared before Judge Philip J. Finnegan in the Circuit court in a wheel chair yesterday to ask temporary alimony from her husband, John, 42 years old, a broker, whom she is suing for divorce for the fifth time.

The Lynches were married on Feb. 11, 1920, and have a daughter, Valerie, 15 years old. Norman Becker, attorney for Mrs. Lynch, informed the court that she sued for divorce four times previously on grounds of cruelty, but each time withdrew her suit. The present suit was filed last Thursday.

Attorney Becker argued for Mrs. Lynch that her temporary alimony should exceed appreciably the $125 a month which Lynch paid in 1934 during the fourth suit, but he did not ask a specific amount. He said $125 is now insufficient to care for Valerie's private schooling and medical care. Attorney Edward Hoyer for Lynch sought a continuance to enable his client to appear. Judge Finnegan heard the testimony of Mrs. Lynch, who has suffered from arthritis for several years, then continued the hearing until today, but ruled that Mrs. Lynch need not return to court until the divorce suit is heard.

NAZIS JAIL U. S. SAILOR 3 YEARS IN SEDITION CASE

Simpson Admits Plotting with Communists.

BY SIGRID SCHULTZ.

[Chicago Tribune Press Service.]

BERLIN, Sept. 28.—Lawrence B. Simpson, American sailor who told the Nazi People's court he was born in Oak Park, Ill., in 1902, smilingly heard a prison sentence of three years passed on him today for sedition. His co-defendant, Bruno Reitz, received four years with loss of civil rights and subsequent police supervision. In each case the fourteen months already spent in jail were deducted from the sentence.

American consular officials declined to comment on Simpson's sentence. No official American intervention is anticipated though it is believed possible the German government may later pardon Simpson or include him in a general amnesty if his conduct is favorable.

The trial was conducted with only a few people in the courtroom. Five judges were on the bench—no Hitler guard or Storm Troop officers were among them, but there was one uniformed police official who carried a sword. Only one uniformed policeman was in the courtroom.

Explains Delay in Trial.

Judge Engert, who presided, said Simpson's trial was delayed because it was believed the case was linked with another and therefore a long investigation was necessary.

Simpson testified he joined the Communist party in the United States in May, 1934. He said he carried German or English communistic literature for distribution to the crew of 500 on the S. S. Manhattan, on which he was employed.

A novel plan for an "aerial post" to distribute communist propaganda was explained by Simpson. The propaganda material was to be attached to small balloons and released in the air by a fireworks device. He had three of these balloons, but did not use them, he said. Simpson admitted working for a United Front against the Nazis in order to restore democracy to Germany.

Asks 4 Years.

Claiming Simpson's evidence proved him guilty of sedition by distributing inflammatory literature, the public prosecutor asked the court to impose a sentence of four years in the penitentiary. He admitted there was no evidence that Simpson acted as a spy.

The defense attorney appointed by the court pleaded for clemency on the ground that Simpson had not had time "to recognize the blessings that the present government had brought to Germany."

Judge Engert, in delivering sentence, said he was being "lenient" only because Simpson was the first defendant in a case of this kind.

Helmuth Kionka, 31, German film actor, meantime was decapitated today in Berlin. The People's court found him guilty of high treason.

GETS THREE YEARS

LAWRENCE SIMPSON.

[Acme Photo.]

U. S. FLAG BARRED TO ALL IN MOSCOW BUT DIPLOMATIC CHIEF

MOSCOW, Sept. 28.—(AP)—Loy W. Henderson, the American chargé d'affaires, today became the only person in Moscow permitted to display an American flag.

When a new ambassador arrives to take the place of William C. Bullitt, recently transferred to Paris, even Henderson will have to remove the flag.

American correspondents and others who display small flags on their car fenders were given final orders today to take them off, officials explaining it is illegal for any foreigner, except the head of a diplomatic mission, to enjoy such a privilege. Authorities explained such a display of the stars and stripes might give non-diplomats privileges to which they are not entitled.

NAVY DAY SHAM BATTLE OCT. 27 AT GREAT LAKES

A sham battle at the Great Lakes naval training station will be part of Chicago's extensive program in celebration of Navy day on Oct. 27, according to George F. Getz, chairman of the Navy day committee. Whether a downtown parade will be held will be determined at a meeting of subcommittees next Tuesday at the naval armory at the foot of Monroe street. Women will have a major part in the observance of Navy day this year for the first time, said Mr. Getz. Part of their service will be the arrangement of visits and programs for naval veterans in hospitals and sponsorship of school programs.

RELIEF IS WRONG FUNDAMENTALLY, LYONS DECLARES

Too Many Expect a Free Living, Says IERC Chief.

Declaring that relief is "fundamentally wrong," City Relief Commissioner Leo M. Lyons last night went on to admit the justice of much of the criticism that has been aimed at the present system of supporting the indigent. His views were brought out in a question and answer period that followed his address before the Cook County Forum in the jurors' assembly room in the County building.

"Too many people are depending upon the universe for a free living," said the city relief commissioner, who is also executive secretary of the Illinois Emergency Relief commission. "Certain radical organizations have taken a part in fostering their delusion that the world owes them a living. Relief is fundamentally wrong, anyway."

Funds in State Inadequate.

Lyons did not refer directly to the 18,000 increase in the number of relief cases which has taken place in the state since July. He said, however, that when the IERC meets today to allocate October state funds of $3,000,000 to local government relief agencies, this amount will cover only two-thirds of the needs.

"It is true that there are some people getting a better living on relief than when they had to go out and scratch for it," Lyons admitted in answering one complaint from a member of the audience.

"It is true also that perhaps we have been too exacting in investigating relief clients who get part-time jobs, thus discouraging their efforts."

The Will-NOT-Workers.

Later, in referring to the problem of employers who have been unable to find workers, Lyons declared his belief that the trouble centered in the Works Progress administration rather than the direct relief setup.

"The problem of those who have assured employment on WPA, and thus may be reluctant to accept private jobs that may prove temporary," he observed, "is a serious one and it must be faced."

While indicating a fear that the relief burden may be a permanent one, Lyons insisted that "there must be some way out of this relief business." He said one step now being taken toward discovering the "way out" was to familiarize business and industry with details of the problem.

Put 10,000 on Pension Soon.

More than 10,000 persons on the Chicago relief rolls who are more than 65 years old will be placed speedily on the old age pension lists and taken off relief as a result of action taken by the Chicago Relief administration.

The CRA announced yesterday that a special staf of 100 persons, paid by the relief organization, will be put to work for the pension authorities Saturday.

The speedy transfer of this large group of dependents from relief to pension rolls, which can be done in about six weeks, will cost the city relief administration about $15,000, while to support them on relief costs $200,000 a month.

Pension checks for September were being received by Cook county applicants yesterday—at least two weeks earlier than those for any previous month.

Brighten YOUR HAIR

AND YOUR VIEWPOINT

Is your hair dull, lusterless, and faded after summer sun and sea? Wake it up with a Roux Shampoo tint. It will bring back its soft luster, restore its highlights, and give you an entirely new outlook for Fall—a bright, youthful outlook. Let us tell you about it. A special representative is in our Beauty Salon at all times for consultation.

Roux Shampoo Tint $3.50 and up

Delettrez Beauty Salon, Third Floor, State 2000.

CARSON PIRIE SCOTT & CO

CARSON PIRIE SCOTT & CO

Sale Non-Run Hosiery

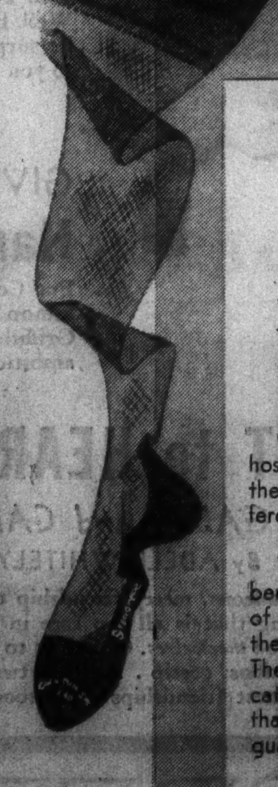

$1.15 pair

Never an Awkward Moment if You Choose This Type Hosiery

Good news for non-run hosiery fans, for rarely are these famous stockings offered below regular price.

You can kneel, kick, bend, or stand with no fear of a run if you are wearing these Non-Run stockings. These stockings have a delicate sheerness with a tracery that suggests a mesh. They're guaranteed not to run.

New fall colors for every costume—suave, swagger, nomad, elite, rose rust.

Hosiery, First Floor.

A Carson Handbag Sale

The Pick of the New Bag Fashions and Carson Quality—at

$2

SHELL ORNAMENTS "1880" STITCHINGS "CORONATION" DETAILS

IN BLACK, BROWN, DEEP REDS AND SPRUCE GREEN

56 New Styles

CALFSKIN BAGS
SUEDE BAGS
COWHIDE BAGS
BAGS OF PIGSKIN

(THE SHRUNKEN PIGSKIN, SO MUCH IN DEMAND)

Another star for Carson's handbag section. The grandest collection of bags we've seen at $2. We bought these bags before the rise in leather prices—so this price is possible. Many are copies of higher priced bags with numerous details of the originals—shell ornaments, boat bottoms, 1880 stitchings, Coronation metal trimmings, jewel tops, double clasps, Talon fasteners.

Hundreds of bags to choose from including top handles, back straps, envelopes, and frame styles. Dark shades to match your ensemble, bright ones to provide a splash of color. In the group, black, brown, green, or red.

It Would Be Hard to Duplicate Bags Like These Today—Even at Higher Prices. At $2 Truly Amazing Values

Handbags, First Floor.

CARSON PIRIE SCOTT & CO

CARSON PIRIE SCOTT & CO

Carson Suits

TAKE THE FOREGROUND IN THE AUTUMN STREET SCENE $69.75

Black broadcloth takes the season by storm, and it's particularly stunning in this dressy suit which luxuriates in a big, fluffy collar of blue-dyed fox. Also to be had in black or brown nubbed woolen. Sizes 12 to 20. $69.75.

One of the season's most successful suits is this three-piece style with fur-trimmed topcoat and a jacket suit underneath. The jacket has smart stitching detail. In rich, warm colors, green, rust, brown. 12 to 20. At $69.75.

Suits, Fourth Floor.

CARSON PIRIE SCOTT & CO

Carson Frocks

THE CENTRAL FIGURES AT AFTERNOON GATHERINGS $16.95

The lacy, long-sleeved blouse gives this crepe frock entree to formal daytime festivities—and to informal dinners, as well. It has the popular gilet of crepe for front fullness. Black, boat blue, plum, brown, green. 16½ to 24½. $16.95.

A blending of dressy details with tailored lines makes this frock equally suitable for street and for bridge. Covered buttons form a yoke at the neck and are repeated on the swing skirt. Black, brown, Scot green, brick. 36 to 42. $16.95.

Women's Moderate Price Frocks, Fourth Floor.

Chicago Daily Tribune
THE WORLD'S GREATEST NEWSPAPER
TUESDAY, SEPTEMBER 29, 1936.

HOUSEWIVES can get expert service for such jobs as upholstering, curtain laundering, furniture repairing and rug cleaning by patronizing the advertisers in the Business Directory of the Tribune want ad section.

DETROIT ELEVEN CRUSHES CARDINALS, 39-0

THE GUMPS—THE RESCUER

Reg. U. S. Pat. Off.: Copyright, 1936, by Chicago Tribune-N. Y. News Syndicate, Inc.

YANKS TO NAME PITCHER TODAY FOR FIRST GAME

Hubbell Expected to Start for Giants.

Must Be Orderly

New York, Sept. 28.—(AP)—After three successive years marked by the excitable behavior of players and fans during world series games, a special effort will be made this year to conduct the series between the Yankees and Giants in an orderly manner.

As a part of the rules and regulations for the series, issued by Baseball Commissioner K. M. Landis, there is a special section on "general conduct of the games" pointing out the duties and authority of the umpires in maintaining order.

"All players will be expected to conduct themselves on the bench and in the field in a sportsmanlike and gentlemanly manner," it says. "The umpires will eject from the field any player who uses improper language, employs unfair tactics or violates any rule of the game; and will suppress promptly any disorderly or unseemly conduct. Players who, after being warned, again offend shall be sent to the club house."

New York, Sept. 28.—[Special.]—Manager Joe McCarthy of the Yankees is expected to inform the public tomorrow of the identity of his starting pitcher when the Yankees meet the Giants Wednesday in the first subway world's series since 1923.

The Giants' selection has been a foregone conclusion, Manager Bill Terry having the peerless Carl Hubbell, who is such a standout that there could be no question of choice.

During the Yankees' workout at the stadium today McCarthy said he would announce his starter some time tomorrow, probably when he takes his champions to the Polo grounds for their final exercising at 11 o'clock.

Gomez May Get Call.

The choice obviously rests between two men, Charley [Red] Ruffing and Lefty Gomez. Until recently Ruffing had been rated the No. 1 man, but the lean Castilian southpaw's form has improved markedly of late.

With Hubbell as his opponent McCarthy may choose to take what might be called a gamble with Gomez, and if the cards turn in his favor to defeat the Giant ace, then the edge will be the Yankee manager's. A victory over Hubbell would give the Yankees a psychological as well as an actual advantage which doubtless would be immediately reflected in sharply changed betting odds.

May Choose Southpaw.

So it may be southpaw against southpaw when the umpire's call of "play ball" sounds before the Polo grounds' thousands at 1:30 o'clock Wednesday.

An ominous note against the Yankees was struck today by the condition of Monte Pearson. The former Cleveland right hander, who was deprived of his twentieth victory on Sept. 24 when he wrenched his back muscles in a game against the Athletics, has not recovered as hoped. It appeared doubtful today whether he would get into the series, which would be a serious pitching loss to his team. McCarthy said, however, that he expects Pearson to be ready for work by Sunday.

Terry, who also sent his squad through a batting and fielding drill at the Polo grounds, voiced skepti-

[Continued on page 27, column 2.]

Tickets Sell Briskly for Sox and Cubs City Series

BY EDWARD BURNS.

The boys in the counting rooms at Wrigley field and Comiskey park last night reported brisk sales for city series tickets, a matter which pleased the front office very much and made the participating athletes practically giddy.

The players were elated over the reports of sales for the first two days at Wrigley field, tomorrow and Thursday, and the first two days at Comiskey park, Friday and Saturday. In those games the athletes will take most of the receipts.

Sunday Sale Interests Lads.

Of course the lads are interested, too, in the big advance sale for Sunday at Comiskey park. If the games are played without interruption the players will not share in the Sabbath take, but the boys love their employers and want to see them do well. Also there is the off chance that one of the first four scheduled games will be rained out, which would enable the artists to dip into the Sunday receipts.

Optimistic outlooks, especially pertaining to tomorrow's and Sunday's attendance, are based entirely on the advance sale of boxes, they being the only tickets on sale before the day of each game. These have been going in sizable blocks, several corporations purchasing as many as fifty box tickets for each game. There have been scattering sales to identified groups of 100 blocks for each contest.

World Series to Be Reported.

Both the Cubs and Sox managements, through their public address systems, are going to see to it that their customers do not have to wait till they leave the ball parks before they get all the news of the world series. The show in New York starts a half hour before the Chicago games get under way. Play by play reports will be given over the loud speakers up till the time the Chicago game starts, and fill-ins will follow between the innings of the game. It will be the first time that such service has been given at a city series. The public address system has been in use only three years at Wrigley field and two years at Comiskey park.

The Cubs and Sox worked out at their respective fields at noon and both squads seemed eager for the fray. "You know how the city series always turns out," said Manager James Dykes of the defending city champs, the Sox. "Just say that the Cubs are snarling at last," said Manager Charles Grimm of the challenging north siders.

Cubs to Use Recent Lineup.

The Cubs will use the same lineup which woke up so brilliantly at St. Louis in the last two games of the season. Gill will be in left field and Galan in center, the only two spots in which there has been any considerable juggling in the last month.

The Sox will stand pat on the lineup they employed in their noble finish. Kreevich will replace Rosenthal on the day Larry French pitches.

Manager Grimm positively will start with Bill Lee and probably will follow with Lon Warneke, French, and Carleton or Davis.

Manager Dykes positively will start with Vern Kennedy and will follow with Stratton, Dietrich, and Lyons. Whitehead may get a start if he can be prevailed upon to go in training for the test, it was said at Comiskey park yesterday.

JOHNNY GOOCH PRAISES SPEED OF RED ROOKIE

Nashville, Tenn., Sept. 28.—(AP)—Johnny Gooch, catching veteran of many major campaigns, says young Johnny Van Der Meer's fireball probably will boost the Cincinnati Reds up the National league ladder. Gooch, former backstop at Pittsburgh, Cincinnati, and Boston, now is manager of the Durham [N. C.] club and caught Van Der Meer this year while the young southpaw was smashing all Piedmont league strikeout marks.

The six foot lefthander was sold to Cincinnati a few weeks ago.

"I can't think of any one as fast as he is," said Gooch, who served in the National league when Dazzy Vance was in his heydey.

Van Der Meer struck out 296 men in the twelve weeks he was with Durham, averaging about two strikeouts per inning. His best performance in a game was twenty. He struck out nineteen and eighteen batters on two other occasions.

JOHNNY BROWN KNOCKED OUT BY MAX CHOWANIEC

Max Chowaniec, 22 year old Cudahy, Wis., light heavyweight, last night knocked out Johnny Brown in 47 seconds of the first round at Marigold Gardens. It was Chowaniec's 18th straight victory and his 13th knockout.

The Cudahy fighter, who doubles as a life guard in the summer, ended the match, which was set for eight rounds, with a right to the chin. It was the only blow struck.

Edwin Waling, Detroit featherweight, won a decision over Pat Robertson, New York, in the eighth round co-feature. Other results:

Pete Lello knocked out McClure Carson [5].
Nick Peters beat Tommy O'Loughlin [4].
Phil Rosenberg beat Billy Gladstone [4].

Nebraska Varsity Runs Over Freshmen, 51 to 0

Lincoln, Neb., Sept. 28.—(AP)—Nebraska crushed the freshmen today, 51 to 0, in the annual varsity-frosh football game. More than 2,000 saw the game.

MRS. PAGE WINS MEDAL HONORS IN NATIONAL GOLF

Summit, N. J., Sept. 28.—(AP)—Mrs. Estelle Lawson Page of Greensboro, N. C., today shot a course record of 78 to win the qualifying medal in the United States women's golf tournament.

The husky North Carolinian, who won the north and south title once and the combined North and South Carolinas' championship three times, toured the par 77 Canoe Brook Country club layout in 40—38 as she clipped two strokes off the former competitive standard. Only a 14 foot putt that ran over the final cup and stopped a few inches past denied her a par equaling round.

Wind Handicaps Players.

She played in a stiff wind and over a course that was slow and heavy from rains. The 18 hole medal test, with 173 contestants for 64 berths in the first of six rounds of match play starting tomorrow to determine Glenna Collett Vare's successor, was completed without a casualty of either major or minor proportion.

With the 28 year old Mrs. Page showing the way, all of the pre-tournament favorites came through in true style in what amounted to the fastest field the tournament has known since the qualifying quota was doubled to 64 two years ago. With 91 the limit, the low scoring was as surprising to the players as it was to the experts.

Owing to the size of the record field and darkness the qualifying test was not completed. Nineteen players will finish their rounds tomorrow morning. When play was called 55 players had scores of 90 or lower, and 14 were bracketed at 91—necessitating a playoff in the morning for the remaining nine places.

Miss Berg Scores 80.

Mrs. Page, who learned her game from her father, Robert Lawson, a former pitcher with the Boston Braves and now a physical director at the University of North Carolina, matched par on 13 holes, scored two birdies and went one over par on each of three holes.

Runner-up honors were shared by Patty Berg of Minneapolis and Jean Kyer of Ann Arbor, Mich. They were bracketed with 80s. Patty went out in 39 and returned in 41. Miss Kyer's figures were just the reverse.

Charlotte Glutting of South Orange, N. J., who formerly held the course record at 80, and Jane Cothran of Greenville, S. C., tied for fourth place with 81s, and then came Pamela Barton, youthful British champion, the veteran Mrs. Maureen Orcutt Crews, and Mrs. Gregg Lifur, northern California champion, grouped at 82.

Miss Miley Qualifies.

In addition to Patty Berg, Charlotte Glutting, and Mrs. Crews, other

[Continued on page 27, column 5.]

Talking It Over

BY ARCH WARD.

[Copyright: 1936: By The Chicago Tribune.]

JOE DI MAGGIO has hit .242 against Cleveland, .216 against Philadelphia, and .278 against Boston, so you can figure out how he slapped pitchers on other clubs. . . . Dizzy Dean and Pepper Martin will join an all-star team in California after the season. . . . As evidence of the revival of football enthusiasm at Wisconsin the freshman squad numbers 187. . . . The equipment room was short 65 uniforms. . . . Roy Largent, White Sox scout, says he has a coming big league star in Tommy McBride, who played the outfield for Longview, Tex., this season. . . . Judging from the score Purdue rolled up on Ohio university Saturday, the loyalty meeting last Thursday night paid rich dividends. . . . Twenty states and the District of Columbia are represented on the West Point football roster. . . . Richard Harding Davis played right half back for Lehigh in 1884. . . . Earl Averill is giving up his Cleveland home and moving back to Snohomish, Wash., his home town, for the winter. . . . His Cleveland house will be occupied by Clint Brown, White Sox pitcher, who formerly played with the Indians. . . .

Carl Snavely's Cornell eleven already has a victory over Colgate. . . . It beat the Red Raiders, 3 to 0, in a spring practice game. . . . Two guards, Harry Harman and Julius Cæsar Hall, are co-captains of the University of Georgia team. . . . Cat racing is popular in England. . . . Bill Cissell, former White Sox infielder, was voted Baltimore's most valuable player and was presented with a gold cup. . . . Steve Reid, captain of Northwestern's football squad, is the seventh of seven consecutive sons in his family. . . . William S. Langford, secretary of the football rules committee, is trying to organize a movement to curb newspapers from heaping praise upon college football players. . . . He has come up with the startling information that many fine lads have had their heads turned by the press. . . . Wonder whom Mr. Langford would like to see get the publicity—self-appointed reformers who prefer to have newspapers treat college football as they would utility corporations or sausage manufacturers. . . . When the newspapers quit exploiting the Jay Berwangers, Bill Shakespeares, and Dick Craynes you can kiss intercollegiate football good-by. . . . And you can thank Mr. Langford and others of his ilk. . . .

Forty golf professionals have won more than $1,000 in prize money this year. . . . Fred Perry, world tennis champion, has had four offers to turn professional and he is expected to accept one of them soon. . . . The top inducement is said to be $100,000. . . . Elmer Layden is giving Lynn Waldorf a run for his money as the most improved after-dinner speaker of the 1936 season. . . . A friendly poke in the side by a jubilant fan recently cost Earl Mann, president of the Atlanta club, a fractured rib. . . . Four of Wisconsin's most promising freshman football players have withdrawn and entered Duke university. . . . The Yankees clinched the American league pennant at Cleveland in 1932, and they chose the same park for the same ceremony this year. . . . Paul Graham, young brother of Ralph Graham, assistant to Bo McMillin at Indiana, is one of the leading back field candidates among the sophomores at Bloomington. . . .

Ten Years Ago Today—Charley Root pitched the Cubs to a 6 to 0 victory over the White Sox in the opening game of the city series. . . . Suzanne Lenglen, world's tennis champion, arrived in New York to join C. C. Pyle's professional tennis troupe. . . . Rogers Hornsby, manager of the St. Louis Cardinals, National league champions, received word from Austin, Tex., that his mother had passed away.

CONDITION OF GEORGE HUFF LITTLE CHANGED

Champaign, Ill., Sept. 28.—(AP)—Physicians at Carle hospital said tonight there was little change in the condition of George Huff, University of Illinois athletic director, who became critically ill following an operation for a stomach ailment Saturday.

Dr. J. C. Thomas said chest complications which set in after the operation made the 64 year old patient's condition extremely serious this morning but that he had spent a fairly comfortable day. Huff has been athletic director at Illinois for 35 years.

SANFORD NAMED HEAD COACH OF CORNELL CREW

Ithaca, N. Y., Sept. 28.—(AP)—Cornell turned to the University of Washington today to obtain a successor to Jim Wray as head rowing coach, picking Harrison Sanford for the head position and Norman Sonju as his assistant.

The appointment of the two former Huskies was announced today when they arrived to organize fall crew practice.

In selecting a former Washington oarsman as head coach, Cornell follows Pennsylvania, which obtained Rusty Callow, former Husky coach, and Harvard, which selected Tom Bolles this year.

Sanford was graduated from Washington in 1926.

N. U. BRUSHES UP OFFENSE FOR HAWKEYE GAME

Northwestern's football team got down to the business yesterday of adding the finishing touches to its offense in preparation for the opening of the Big Ten season with Iowa at Dyche stadium Saturday. Offensive blocking by the linemen and a long dummy scrimmage by the entire squad in which several new plays were parceled out made up yesterday's drill.

Coach Lynn Waldorf was pleased with the varsity's performance against the freshmen last Saturday, but still believes the squad is far from ready to meet a major opponent such as Iowa. The return yesterday of Don Geyer, full back, and Jack Major, half back, both out for some time with injuries, bolstered the back field situation. Neither took part in contact work.

Hinton May Start at Half.

With Major a doubtful starter Saturday it begins to appear that Clarence Hinton, colored letter man from Peoria, will get the call at right half. There never has been any question about his ball carrying ability, but the coaches have debated whether the 153 pound youngster could handle blocking assignments. He has improved greatly in this regard and probably will be in the starting lineup against the Hawkeyes.

Two sophomores may be nominated for starting positions in the Wildcat line Saturday, although the two way fight for all positions leaves the probable starters in doubt. The first year players who have come to the front in recent practices are Cloe Diehl, 6 foot 1 inch end from East Chicago, and Bob Voights, 190 pound tackle from Evanston. Diehl is one of the best receivers on the squad.

SHIFT IOWA BACKS.

Iowa City, Ia., Sept. 28.—[Special.]—Coach Ossie Solem spent most of today's practice ironing out flaws discovered in Iowa's opener with Carleton Saturday as he prepared for the Big Ten opener with Northwestern this week-end. Solem appeared dissatisfied with the blocking of the backs and continued to shift the back field men.

The Hawkeyes came through the opener with only a few minor hurts. Osmaloski, veteran center, suffered a pulled leg muscle, but is expected to return to the lineup Wednesday. Liggett, husky guard, who hurt his leg slightly against Carleton, was also given the day off. Anderson filled in at center and Red Nelson at guard.

New plays were handed out to the Hawkeyes today and a vigorous offensive drill was held. The freshmen will be brought on tomorrow to use Northwestern plays against the varsity.

Balazs, who got off his punts too slowly against Carleton, was cautioned by Iowa coaches and was given more drill along with Lamb, Wagler, and Glenn Olson.

BLOCKED PUNT STARTS LIONS ON VICTORY MARCH

Drives of 69 and 38 Yards Bring Scores.

A Rout

CHICAGO [0].		DETROIT [39].
Neuman	L. E.	Morse
Blazine	L. T.	Johnson
Cuppoletti	L. G.	Monahan
Hughes	C	Randolph
Volok	R. T.	Stacy
Fields	R. G.	Kopcha
Wilson	R. E.	Ebding
Sarboe	Q. B.	Presnell
Nichelini	L. H.	F. Christensen
Mikulak	R. H.	Caddel
Cook	F. B.	Shepherd

Touchdowns—Ebding, Caddel, Schneller, Shepherd, Presnell, Peterson.

Points after touchdowns—Presnell, Clark [2].

Substitutions—Cardinals: Tipton for Neuman, Kellogg for Mikulak, Mehringer for Blazine, Lawrence for Mikulak, Vaughan for Cook, Dowell for Tipton, Pangle for Sarboe, Davis for Wilson, Pearson for Volok, Pangle for Cook, Carter for Nichelini.

Detroit: G. Christensen for Stacy, White for Caddel, Clark for Presnell, Schneller for Ebding, Emerson for Kopcha, Knox for Monahan, Ritchhart for Randolph, Wagner for Knox, Peterson for F. Christensen.

Referee—Cahn [Chicago]. Umpire—Karch [Pittsburgh]. Linesman—Meyer [Ohio]. Field judge—Ritter [Purdue].

BY GEORGE STRICKLER.

[Chicago Tribune Press Service.]

Detroit, Mich., Sept. 28.—A Detroit Lion football team, as fiery and accurate as it was cautious and ragged against the All-Stars in their 7 to 7 tie at Soldiers' field four weeks ago, opened defense of its National league championship tonight by crushing the injury ridden Chicago Cardinals, 39 to 0.

It was one of the largest scores ever run up in a league contest, and although the total was chiefly a reflection of the Cardinals' helplessness, it indicated that the Lions are fortified to make good their boast of retaining their championship.

Cards Miss Russell, Smith.

Playing without their chief offensive threat, Doug Russell, who had not recovered from an injury received at Green Bay two weeks ago, and minus Bill Smith, star end, who also was injured against the Packers, the Cardinals were at the mercy of Detroit's powerful running attack and accurate passes until the champions, safe with a 27 point lead, began to coast in the second half.

The Cardinals were placed on the defensive on the 13th play of the game when Harry Ebding, veteran right end, blocked Quarter Back Phil Sarboe's punt and chased the ball 19 yards into the end zone, where he fell on it for a touchdown. They made only two serious threats, reaching the Lions' 14 yard line early in the third quarter on a series of passes thrown by Pug Vaughan, and getting to the four yard line in the fourth quarter.

Lions Gain 368 Yards.

The Lions gained 368 yards against 267 for the Cardinals, the majority of the Chicagoans' gains coming in the third and scoreless fourth quarter when the Lions were coasting.

Unable to carry the ball against the Lions' inspired line, where Guard Joe Kopcha, former Bear and National league veteran, playing his first game for the Lions, starred, the Cardinals relied almost entirely on passes, throwing 33 and completing 12. They made 11 first downs, four by penalty, to 18 for the Lions.

Sarboe aroused the Lions by taking Caddel's opening kickoff behind the goal line and returning to the Cardinals' 41 yard line. The champions immediately forced an exchange of

[Continued on page 27, column 1.]

READY FOR BASEBALL'S BIG SHOW - - - WOMEN GOLFERS CLASH

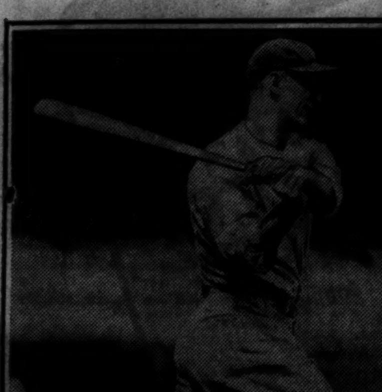
Lou Gehrig, heavy hitting first baseman of the New York Yankees, who is all set to start his fifth world series.

Manager Joe McCarthy of the Yankees gets just about as much excitement out of practice these days as he's likely to get in the series. Here are a few of his changing expressions as he watched his team work out yesterday.

[Associated Press Wirephoto.]

With two days to go before the world series, this fan from Brooklyn took a strategic position to be first in line for a bleacher seat.

[Associated Press Wirephoto.]

Pamela Barton, 19 year old British golf champion, who qualified for the U. S. championship yesterday.

[Associated Press Wirephoto.]

Mrs. Estelle Page of Greensboro, N. C., who led yesterday's qualifiers in the national women's golf tournament.

[Associated Press Wirephoto.]

CHICAGO RETURNS TO HARD DRILL FOR VANDERBILT

Southerners Expected to Prove Tough Foe.

There was no respite yesterday for Chicago's Maroons, despite their 34 to 0 victory over Lawrence college that Saturday. Coach Clark Shaughnessy, looking forward with anxiety to the intersectional game with Vanderbilt at Stagg field Saturday, topped off a long rehersel on fundamentals with a brisk scrimmage.

Shaughnessy was not displeased with his team's show of progress, but Saturday's performance was "about as expected" in view of Lawrence's lack of weight. Ned Bartlett's exceptional performance did not surprise the coach. Shaughnessy praised the work of Lew Hamity, sophomore, who performed in the rôle of blocking quarter back.

Vanderbilt, according to Julian Lopez, assistant Maroon coach who watched the Commodores drub Murphfreesboro Teachers, 45 to 0, Saturday, will be a tough foe. The Nashville team had to show nothing more than conventional plays to win, but Lopez avers that on passes they handle the ball "like a baseball team."

PURDUE SQUAD ELATED.

Lafayette, Ind., Sept. 28.—[Special.]—Naturally elated by the victory over Ohio university Saturday, but fully aware of the fact that the game provided no test of its own strength, Purdue's squad started looking ahead today to the homecoming battle with Wisconsin a week from Saturday.

"We still have a lot of work to do if we can hope to even up for that 8 to 0 defeat of last year," warned Coach Noble Kizer at a skull session held in lieu of the planned outdoor drill which was washed out by rain. Kizer indicated, however, that he was planning no material shifts in the lineup that enabled the Boilermakers to gain 368 yards in 55 running plays, an average of nearly 7 yards a crack, against Ohio university.

OHIO STUDIES PITT PLAYS.

Columbus, O., Sept. 28.—[Special.]—Coach Francis Schmidt and his assistant, Ernie Godfrey, spent part of today's practice sessions interpreting to the Ohio State football team the method Pittsburgh used in defeating Ohio Wesleyan Saturday, 53 to 0. The Buckeyes play Pitt here Oct. 10.

Rain handicapped the sessions. Incidentally, today marked the end of the full day practice. Classes start tomorrow.

In commenting on the Pitt game, Coach Schmidt said, "Those boys showed plenty of good, clean, aggressive football: we'll be lucky to be anywhere near them when the battle's over. I never saw such blocking and tackling."

MICHIGAN EYES STATE.

Ann Arbor, Mich., Sept. 28.—[Special.]—Pre-season conditioning and training over, Michigan began preparation today for its game here Saturday with Michigan State.

Capt. Mat Patanelli, husky end from Elkhart, Ind., returned to the lineup. Wallace Hook, Grand Rapids half back, who had been out with an injured ankle, joined him.

Harvey Emery, former Princeton star, joined the coaching staf as Coach Franklin Cappon, who has a torn muscle in his back, was confined to his home. His back is in a cast.

Uniforms were issued to 110 freshmen candidates who reported to Coaches Wally Weber and William Borgmann. They were sent through a light drill and a tentative team was given some Michigan State plays which will be used against the varsity this week.

GOPHERS LOSE SCHULTZ.

Minneapolis, Minn., Sept. 28.—[Special.]—Minnesota's Gophers, triumphant over Washington last Saturday, rolled into town today amid the tumultuous cheers of more than two thousand fans gathered at the station. But there was no rest for them.

As soon as the train checked in the boys boarded waiting buses and were off to their training quarters, as Coach Bernie Bierman, not aiming to lose any time in preparing for the invasion of the Nebraska team two weeks hence, had called a practice session on Northrup field to loosen up the boys after their cross-country trip.

There were several cripples as the players reached Minneapolis, but only one was regarded as serious. Charlie Schultz, sophomore guard who played a great game and opened the hole through which Whitman Rork banged for the first Gopher touchdown Saturday, was said to be lost for the season because of recurrence of an old knee injury.

SMILIN' JACK—IT'S RISKY BUSINESS, DIXIE

TERRY AND THE PIRATES—GREAT WAY TO ENTERTAIN GUESTS

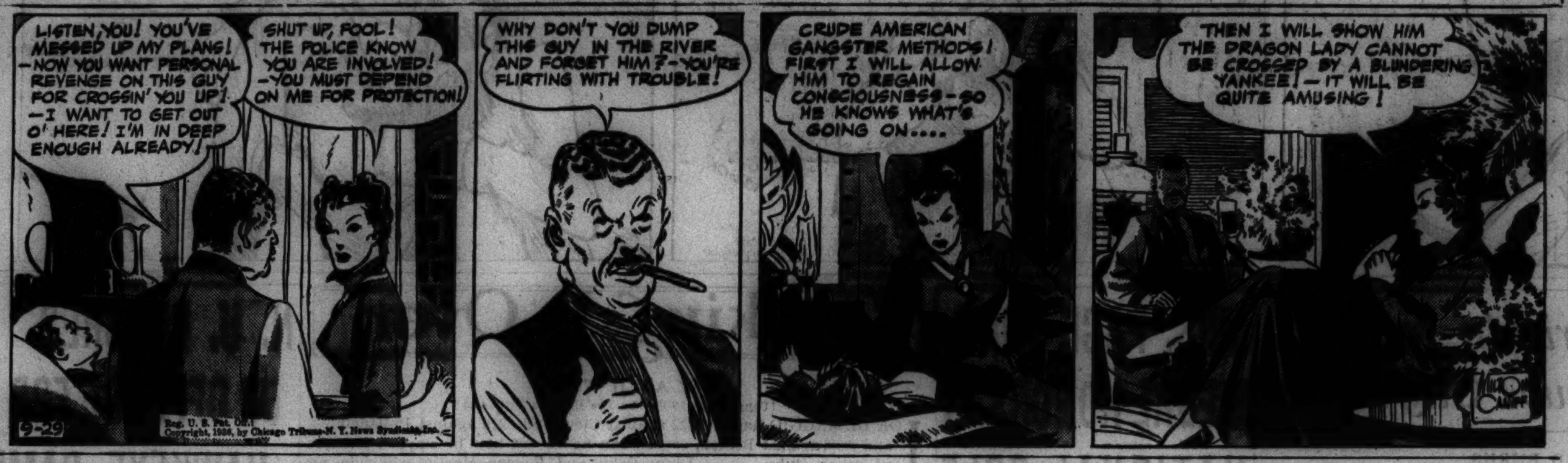

Blocking Gets Attention at Notre Dame

Notre Dame, Ind., Sept. 28.—[Special.]—Coach Elmer Layden today began to key the Notre Dame football squad for Saturday's opening game here with Carnegie Tech as he reviewed mistakes made in Saturday's game with the freshmen. There were no serious casualties in the frosh game.

He pointed out to his squad that while Capt. John Lautar, left guard, is the only Notre Dame man returning who started against Tech last year, Judge Wally Ste..en has available eight of last year's starting eleven, and can replace the other three without going any deeper than his second team. Despite this wealth of veteran material, reports from Tech indicate that Ray Carnelly, quarter back, and Jack [Whitey] Lee, both sophomores, will be in the lineup.

Layden was particularly dissatisfied with blocking in Saturday's scrimmage and devote a large share o attention to this department of play today.

ILLINI TAKE LIGHT DRILL.

Champaign, Ill., Sept. 28.—[Special.—Coach Bob Zuppke called for nothing more than a light signal drill from his regulars today while he sent Illinois second team through long offensive scrimmage against the squad. Bob Poerter, Oak Park sophomore whose showing was outstanding against DePaul, worked at guard with the first string during signals while Cliff Kuhn was given a rest. Jim McDonald, Champaign sophomore, also worked at left tackle in place of Harry Lasater, who rested with a bruised hip. Other Illini reported in good shape with exception of Wilburt Henry, who is still in the hospital with an infected ankle. Illinois meets Washington university of St. Louis Saturday.

NEW HOOSIER FULL BACK.

Bloomington, Ind., Sept. 28.—[Special.]—George Fowler of Augusta, Kas., triple threat performer, was shifted to full back today and had no competition for the job as the Indiana university squad began preparations to meet Centre college here Saturday.

Coach Bo McMillin started having full back trouble last week when his best bet, Corby Davis, was sent to the hospital with a cold and a severe attack of boils. Corby has rejoined the squad, but it is doubtful if he will be ready for the Centre game. Paul Graham, sophomore, was the next victim of the full back jinx, receiving a leg injury in practice Friday. His sophomore competitor, Dudley Whitman, was called to his home in Brazil today by the death of his grandfather and will not rejoin the team for three days.

Fowler, who had been drilled this season for the fifth position in McMillin's "five man" back field, had no trouble adapting himself to his old post at full back while the varsity concentrated on plays to be used against Centre and at Michigan the following week-end. The workout was held in the fieldhouse because of a driving rain.

THREE BADGER CHANGES.

Madison, Wis., Sept. 28.—[Special.]—With three possible exceptions, Wisconsin will open against Marquette next Saturday with the same lineup that started the South Dakota state game.

Neil Pohl, Milwaukee, held out of the first game because of an attack of tonsillitis or Joe Clauss, Springfield, O., junior who didn't clear up his eligibility until Saturday, may replace Allan Mahnke at center. Bronko Malesevich, a sophomore right half back, who showed promise Saturday, may displace the veteran Clarence Tommerson. The third change may come at left half back, where Ed Misiak is likely to give way to Roy Bellin, Milwaukee sophomore.

Supporting Bouts Are Arranged for Show at Stadium

One of the strongest supporting cards arranged at Chicago Stadium will be held in conjunction with the ten round heavyweight elimination between Red Burman of Baltimore, Md., and John Henry Lewis, light heavyweight champion, at the west side building Friday.

Phil Kenneally, former Chicago Golden Gloves lightweight titleholder, will make his professional debut in a four round scrap against Norbe Gerardin, Green Bay, Wis., welterweight, who whipped McClure Carson here last week.

One of five matches at six rounds will bring together Buddy Knox, Dayton, O., heavyweight youngster, and Billy Treest, promising Batavia, Ill., fighter.

Johnny Erjavec, Duluth heavyweight, who just returned from a two months' sojourn in the northern woods of Minnesota, will appear against Bob Davey, a newcomer from Houston, Tex. A middleweight battle will involve Honeyboy Jones, Pittsburgh stablemate of Lewis, and Charley Dawson, St. Louis, and an additional heavyweight tussle matches Cowboy Frankie Edgren, Denver, Colo., with Al Massey, Charlotte, N. C.

Harry Thomas, Eagle Bend, Minn., 200 pound slugger, and Eddie [Unknown] Winston, Hartford, Conn., are opponents in the remaining six rounder.

Marek Fights Zona Tonight at Arcadia

Max Marek, who zoomed to stardom in the 1933 Chicago Golden Gloves tournament, and Max Zona, Chicago Heights heavyweight, have top billing in a boxing show tonight at Arcadia Gardens, 4444 Broadway. They are matched for eight rounds. Zona, who scales 200 pounds, will have a weight advantage of about 15 pounds. Marek has won his last three matches by knockouts.

Wesley Martin, Barberton, O., lightweight, will make his first Chicago appearance in a six round semi-final against Al Nettlow, former Chicagoland Golden Gloves titleholder. Eddie Wenstob, Edmonton, Alta., 175 pound fighter, also will be making his local debut at six rounds against George Vallas, Birmingham, Ala., contests at four rounds match Chet Le Vere with Don McDonald, Chuck McCarthy with Bruno Dooley, and Tony Capone with Lou Naseef.

Mike Kilonis has been signed to meet Bill Weidner, light heavyweight wrestling title claimant, in the wind-up at Arcadia Gardens tomorrow. Supplementary encounters involve John Swenski and Red Vagnonne, Pat McCleary and Mike Gorski, Pete Bartu and Johnny Silvy, and Lefty Pacer and Bull Curly. . . . The 45th Ward club will offer an amateur fight card at Champagne Velvet park, Wellington and Ashland avenues, Friday.

WILSON SOCCER PLAYERS ENTER TRIBUNE TOURNEY

Amateur Teams Invited to Compete.

The Wilsons, who started their season Sunday with a 3 to 0 victory over the Vikings in the major division of the International Soccer league, are the first team to enter THE TRIBUNE's amateur soccer tournament.

Open to teams for classes A and B and juniors, THE TRIBUNE's tournament will begin Oct. 11. Entries will close at midnight, Oct. 7. Classified as a major division entry, the Wilsons will compete in class A. Class B is for first division elevens and all other men's teams which desire to enter. The junior division is for boys 21 years of age and under.

Win Division Title.

The Wilsons, who represent the Thomas E. Wilson company, have been playing together for three years. Last year they won the first division title in their league.

Outstanding members of the team are Thomas Collins, captain and left half; William Fraser, diminutive outside left, and John Boyle, center half, who is one of the best in the city.

Other members of the team, which averages around 26 years of age, are: Leslie Griffith, goal; William Sloan, right back; Samuel Ball, left half; Daniel Stewart, right half; John Callaghan, outside right; William Meikle, inside right; Thomas Andrews, center; James Byrne, inside left, and reserves Arch McDonald and Kurt Jetzat.

Players Must Register.

All teams which enter class A or B must register each player with the Illinois State Football association if they already have not done so. Juniors must register with the junior branch of the state association, their fee being 10 cents, while the charge for registering in the other classes is 50 cents per man. These fees qualify players to compete in sanctioned soccer for one year.

TEXAS LEAGUE PLAYOFF.

Dallas, 6; Tulsa, 1.
[Series stands: Tulsa, two games; Dallas, one game].

ENTRY BLANK

For the Chicago Tribune Amateur Soccer Tournament

Name of team..............................

....

League affiliated with..............................

....

☐ Class A (highest ranking teams).
☐ Class B (reserve teams).
☐ Junior (players under 21).

Mail entries to the Soccer Editor, Chicago Tribune, Tribune Tower, Chicago. Entries close at midnight Oct. 7. The tournament starts Oct. 11.

Bees Release Coscarart to St. Paul in Fette Deal

Boston, Mass., Sept. 28.—(AP)—President Bob Quinn of the Boston Bees announced today Third Baseman Joe Coscarart had been released to St. Paul in the American association in part payment for Pitcher Lou Fette. The Bees also have acquired Pitcher Ira Hutchinson from St. Paul. Hutchinson, 23 years old, 5 feet 10 and 180 pounds, won thirteen games and lost eight at St. Paul. The Bees released Bill Lewis, third string catcher, to Indianapolis.

Jest Plain Hoss Sense by "Silver Dollar" Brady

"NEVER seed a pony yet that had a grudge against sweet green grass ...nor a man that didn't take jest as natural to Silver Dollar Bourbon.

"Lovin' care went into the makin' of this whiskey. It was distilled to be the bonded Bourbon of the future.

"But folks wanted a fine low-priced Bourbon, so after it had aged for 18 months, we gave 'em Silver Dollar.

"That's why there ain't another whiskey anywheres near like it. Every drop's smooth an' rich an' satisfyin'—mild as May an' mellow as a Western sunset.

"Rope yourselves some Silver Dollar, folks—wherever good liquor is sold."

LINCOLN INN DISTILLING CO., INC. A DIVISION OF Seagram's LAWRENCEBURG, INDIANA

18 MONTHS OLD

89¢ FULL PINT
These prices apply in Metropolitan Chicago area

15¢ A DRINK 90 PROOF

© 1936, L.I.D.CO., INC.

SILVER DOLLAR
18 MONTHS OLD STRAIGHT BOURBON WHISKEY
You'll Recall it with Pleasure next Mornin'

Potsy Clark
Topgrain Cowhide FOOTBALLS
Endorsed by the Coach of the World's Champion Detroit Lions and All-Star Game at Soldiers' Field!
$1.88 Exclusive at Goldblatt's
A dandy ball for every boy! Regulation size and weight. Pebble grained and double-laced. What a ball!
Sporting Goods Dept.
GOLDBLATT BROS.
At all Neighborhood Stores and New Loop (Formerly Davis) Store on State Street from Jackson to Van Buren

The Pipe of the Lords of England

FOR A LIMITED TIME PIPE SALE
$1.95 SALE PRICE

Death in the directorate of The London Pipe Co. has forced the liquidation of their present stock of fine LORD CLIVE pipes to settle the estate. We were able to purchase a quantity of these at a substantial saving, which we are temporarily passing along to you.

You men who have held back from buying the finest in pipes because of cost, here is your opportunity to secure the utmost in smoking pleasure—at a real bargain price.

Examine the LORD CLIVE. Match it against any pipe at any price. Where, but in pipes many times its price, will you find such beautiful, first quality bowls—carbonized, thus easy to break in—mouthpieces a delight to the teeth—a nicotine trap ingeniously efficient, the result of years of patient research.

Come early to choose your favorite shape from the wide variety. Every pipe guaranteed.

On sale at all of our stores. Mail and phone orders filled. We pay the postage.

W. F. MONROE CIGAR CO.
15 S. Dearborn Street

DETROIT LIONS CRUSH CHICAGO CARDINALS, 39-0

Blocked Punt in the First Period Opens Scoring.

[Continued from first sports page.]

punts in which F. Christensen had the better of Sarboe by 15 yards. Then the Cardinals were forced to punt on fourth down on their 29 yard line. Ebding raced in and blocked Sarboe's kick. The ball bounded into the end zone, where Ebding fell on it for a touchdown. Presnell kicked the extra point, giving Detroit a 7 to 0 lead.

The Cardinals were backed down the field again when they were unable to make progress after receiving the kickoff and Sarboe's hurried punt carried only 18 yards to his own 38 yard line. The threat was broken when Caddel fumbled a shovel pass from Presnell and Mikulak recovered on the Cardinal 31 yard line. The Cardinals went 24 yards in four plays, including a 13 yard pass, Sarboe to Wilson, and a six yard plunge by Nichelini, but the drive bogged down on Detroit's 43 yard line.

Sarboe messed up another punt, the ball carrying only 12 yards out of bounds on the Lions' 31 yard line, from where the champions started a drive that ended in a touchdown on the third play of the second quarter. Caddel completed the 69 yard march with a three yard sprint wide around the Cardinals' right end for the touchdown. The Cardinals appeared to have no defense for Gutowsky's lunges out of spinners, the husky full back plunging for five yards twice and once for 17 yards inside the right tackle. The spinners set the Cardinals up for dashes off tackle by Clark who made seven yards three times and got away another time for 11 yards.

Another Drive Misses.

Clark led another drive of 38 yards which missed fire when Clark fumbled a lateral from Klewicki after the end had taken a forward pass from Gutowsky for five yards, and Mikulak recovered on the Cardinal 20 yard line.

Clark returned Sarboe's punt 11 yards to the Cardinals' 49 yard line and then opened up on passes. His first one was too far for Schneller. The second one, a short one to Caddel, gained 22 yards. Clark faded back on the next play and threw a perfect pass to Schneller, who had run behind Sarboe. Schneller took it on the two yard line and stepped over. Clark drop kicked the extra point.

Sarboe called every pass in the Cardinals' répertoire after Mikulak had returned the kick off 18 yards to the 38 yard line. Two out of nine were good. One to Wilson for 11 yards and another to Dowell, who lateraled to Pangle for 26 yards, finally got the ball down to the Lions' 26 yard line. Four passes failed here and the Lions took the ball.

Score in Eight Plays.

Eight plays, one of which was Bill Shepherd's 31 yard sprint, netted 74 yards and the fourth Lion touchdown, a few minutes later. Shepherd went the final eight yards off tackle. Presnell missed the extra point from placement and the Lions led 27 to 0 at the half.

The Lions increased their lead to 33 to 0 early in the third period. Stacy blocked Pug Vaughan's punt and Kopcha recovered on the Cardinals' 11 yard line. On the first down Presnell streaked around the Cardinals' left end on a fake reverse and outraced the secondary to the goal line. He missed the try for extra point.

The Cardinals launched their first impressive offensive after the ensuing kickoff, advancing 50 yards on Vaughan's passes to the Lions' 14 yard line where Shepherd intercepted Vaughan's pass intended for Pangle.

Peterson Crashes Over.

An exchange of punts a few minutes later gave the Lions the ball on the Cardinals' 46 yard line. Presnell started a drive goalward by passing nine yards to Ebding, going off tackle for six yards, and sending Gutowsky seven yards on a spinner. Coach Clark then sent in an entirely new team. White, replacing Caddel, went around the Cardinals right end for 13 yards to the 12 yard line and Ike Peterson, slipped inside the Cardinals' left tackle for the champions' sixth touchdown. White missed the try for extra point.

The Cardinals began moving in the last few plays of the third period after Clark's drop kick from the Cardinals' 49 yard line had been blocked and gone out of bounds on the 39 yard line. With the aid of an interference penalty and a 28 yard pass, Sarboe to Davis, they reached the Lions' 4 yard line early in the fourth quarter. Here Kellogg made a yard, Lawrence failed to gain, Sarboe's pass was knocked down and Sarboe failed to gain, the Lions' taking the ball on downs on their own 3 yard line.

Play Quarter Finals in Softball Tourney

Quarter final games in the second annual tournament of softball champions will start tonight at Champaign Velvet stadium. The Schillers and Ditchburnes will clash at 9 o'clock, followed by a game between Sol's Travel Shops and Samuel J. Cocos.

Joe M'Carthy Ponders Over His Pitchers

[Continued from first sports page.]

cism when the report of Pearson's condition was relayed to him.

"He'll probably recover overnight," remarked Terry.

A question put to Terry concerned his pitcher for the second game and brought the reply that he had "just about decided." But when asked who the pitcher would be he said morosely that he wasn't ready to announce it yet.

The better guessers among the observers had it that Freddy Fitzsimmons would be the man if Hubbell won his game, but that in case of an initial defeat Hal Schumacher would be sent to the firing line in game No. 2.

Hubbell himself, just before taking a warmup with Roy Spencer, revealed during an amiable conversation that no discussion of the Yankee hitters had taken place.

"No use going into that too early," grinned Carl. "We might get an extra night's sleep by delaying it."

Neither manager risked any of his good pitchers in batting practice. Kemp Widker and Frank Makoski, recent Newark laborers, tossed them up to the Yankee sluggers, while Señor Dolf Luque and Pancho Snyder did most of the gentle firing for the Giants.

Betting Favors Yankees.

Despite the fact that many Giant rooters have flocked to the support of their idols the Yankees remained favorites to annex the world series, according to odds submitted today by Jack Doyle, well known betting commissioner. Doyle, predicting one of the greatest betting series in years, revealed that there had been numerous wagers made, but that the price against the Yankees winning is still 11 to 20.

At the same time for those desirous of betting the other way the odds are 13 to 10 against the Giants. In the event that Carl Hubbell pitches the first game the price against the Yankees for the opener is 6 to 5. Against the Giants it is 3 to 5. Thus the Yanks are still favored to take the series, but the Giants are rated on top for the first game.

Hotels Report Sell-Out.

Most of the leading hotels reported sell-outs today, while others expected to be filled up by game time. Practically all managers were of the opinion that the series is the direct cause of the rush of out of towners. All day today the influx was noticeable and it is expected to reach its peak by tomorrow night.

As has been previously announced all box and reserved seats for the first, second, and sixth games at the Polo Grounds have been oversubscribed. Eddie Brannick, secretary of the Giants, has completed arrangements for the disposal of some 4,000 bleacher and 20,000 unreserved grandstand seats, all of which will be placed on sale Wednesday morning.

DARTMOUTH TRACK CAPTAIN.

Hanover, N. H., Sept. 28.—Anthony Geniawicz, for two years winner of the indoor and outdoor I. C. 4A championship in the shot put, today was elected captain of Dartmouth's track team.

In the WAKE of the NEWS

FOOTBALL OPENING.

FOOTBALL'S opening Saturday produced no decided upsets in the major games. It did, however, furnish information on numerous touted contenders, in the main substantiating opinions obtained from pre-season practice and gossip.

Minnesota's narrow victory over Washington, narrow from the actual play, shows the Gophers still a strong eleven, one of the nation's best, despite loss of the seven regulars who played in the All-Star game against Detroit's Lions. As the issue in advance looked like a toss-up, it was a noteworthy win for the Gophers so early in the season after a long trip, against a team counted one of the best on the Pacific coast. Washington, no doubt, is moaning about several of the "ifs" in the affair, but Gophers clearly indicated they will be a difficult barrier for all future opponents to hurdle.

Purdue and Chicago rolled up larger scores than generally expected, the Boilermakers in particular against Ohio U. It's been a long time since any opponent accumulated 47 points against Don Peden's squad, which was unbeaten in 1935 and included Illinois among its victims. Sympathy for the Ohio gamesters is tempered by admiration for Noble Kizer's pupils in their rally from their practice season tragedy which entailed death of two stars.

Chicago's 34 to 0 against Lawrence likewise was higher than anticipated. It furthers the contention of many Maroon supporters, that their squad will not be absolutely null and void without Berwanger. In fact, our good friend, Prof. Teddy Linn, perennial Maroon enthusiast, tells us he rates Maroon prospects at this time at least even against three Big Ten opponents.

Illinois and Iowa performed about as expected. The Illini found plenty of opposition in De Paul's heavier forward wall and experienced back field with the margin a place kick by the brilliant Spurgeon in the final quarter. True, this opportunity came after a break. Equally true, the Illini are not proved for the season, but their start with victory over De Paul is better than the 1935 opener of defeat by Ohio.

On a muddy field, Ozzie Simmons, elusive colored back, did not get going against Carleton until late, but he came through when most needed, so the Hawkeyes, highly regarded at home, look forward to Northwestern at Evanston next Saturday.

Wisconsin showed both defense and attack for a 24 to 7 score against South Dakota State which humbled the Badgers, 13 to 6, in last year's opener.

Looking around among the other results, Pittsburgh's 53 to 0 count against Ohio Wesleyan was noteworthy. While not up to the standards of several years ago, the Ohioans are not accustomed to losing by such high totals even to first flight elevens. Underground reports from Pitt are that the Panthers are looking expectantly to the Rose Bowl game this year.

Victory of Duke's southern champions over Colgate by a lone touchdown was not an upset. On the west coast, Stanford in a 13 to 0 defeat by Santa Clara, clearly missed veterans of its thrice champion elevens. Southern California, on the other hand, probably has ended its two year gridiron miseries as evidenced by 38 to 7 against Oregon State. Last year it was beaten by State, 13 to 7.

* *

Spain.

Still darker clouds are gathering
For those who will not see;
The reason I must live for you
And you must live for me.
F. J. Earl.

* *

Football Retrospect.

In the first football forecast of the season Saturday, The Wake landed on 60 winners, 11 losers, with 6 tied, and 10 not played as scheduled or missing.

* *

This Wake Is Conducted by Harvey T. Woodruff. Help! Help!

* *

Pepper's Comeback.

We were kidding Pepper Martin of the Cards about the Cubs taking the first game of the last series here and he slapped us down by coming back with "Wait until the White Sox trim you again." J. E. R.

* *

That Makes Two.

Two of us, you and me, will have to let the nags at Lincoln Fields "improve their own breed for a time." I find that $200 worth of fur coat is just as strong an argument as your $350 worth of unisolated 'bugs." Sparkling Rose.

* *

Holes In One.

Delbert Long, Walnut Hills C. C., 12th hole, 135 yards.

* *

Do You Remember 'Way Back When:

The sweet young thing came home from college sans bustle, sans reeds in her dress, and was followed by horrified stares as she passed the barber shop on her way to the post-office [1889]?—Blanche Norris, Neoga, Ill.

EDELWEISS BEERS, HOFFMANS REACH SOFTBALL FINAL

The Edelweiss Beers, defending champions and representatives of the north central division, will meet the Hoffmans of the west division tonight in the first game of a three game series to determine the champion of the Windy City Softball league. The game will be played at Mills stadium.

The Beers and Hoffmans gained the title round by winning semi-final games last night, the Beers beating the Immel Karas, 7 to 6, and the Hoffmans eliminating the Adducis, 5 to 4.

The Adducis and Immel Karas will meet at 8 p. m. tonight in a game preliminary to the Beers-Hoffmans contest to determine the third place winner.

Venturi Pounds Out 9th U. S. Victory; Zivic Victim

New York, Sept. 28.—(AP)—Enrico Venturi of Italy, European lightweight champion, scored his ninth consecutive victory in this country by outpointing Eddie Zivic of Pittsburgh in a 10 round bout at the St. Nicholas Palace tonight. Venturi weighed 137 and Zivic 132½. Venturi tied up the lanky Zivic and pounded him with both hands to win six of the ten rounds.

Estelle Page Is Medalist in U. S. Golf

[Continued from first sports page.]

members of America's Curtis cup team fared well.

Marion Miley of Lexington, Ky., qualified easily with 84; the veteran Mrs. Hill of Kansas City got in with an 85, and Mrs. Frank Goldthwaite of Fort Worth, Tex., coasted in with an 86.

Only two of seven foreign contenders made the grade. Besides Miss Barton, the other qualifier was Ada MacKenzie of Toronto, who carded an 86. Mrs. F. J. Mulqueen, the Canadian closed champion, carded 100, while Marjorie Millear of Australia, with a 12 on the par fifth 11th, posted a 95 after going out in 44.

Qualifying round scores follow:

Mrs. J. A. Page, Greensboro, N. C.	40	38	78
Jean Kyer, Ann Arbor, Mich.	41	39	80
Patty Berg, Minneapolis, Minn.	39	41	80
Jane Cothran, Greensville, S. C.	40	41	81
Charlotte Glutting, South Orange, N. J.	43	38	81
Mrs. John D. Crews, Englewood, N. J.	43	39	82
Mrs. Gregg Lifur, Palisades, Cal.	41	41	82
Pam Barton, England	39	43	82
Marion Miley, Lexington, Ky.	43	41	84
Dorothy Traung, San Francisco	43	41	84
Rosamond Vahey, Lowell, Mass.	44	40	84
Ruth Adel, Forest Hills, N. Y.	44	40	84
Mrs. Carol Donner, Springfield, N. J.	43	41	84
Mrs. E. Boyd Morrow, Baltimore, Md.	41	44	85
Mrs. Opal Hill, Kansas City, Mo.	46	39	85
Mrs. William Hockenjos Jr., West Orange, N. J.	42	44	86
Mrs. Frank Goldthwaite, Fort Worth, Tex.	43	43	86
Beatrice Barrett, Minneapolis	45	41	86
Betty Jameson, Austin, Tex.	41	45	86
Mrs. John Arends, Detroit	43	43	86
Ada Mackenzie, Toronto	45	41	86
Carol Smith, Hartford, Conn.	45	41	86
Kathryn Bragaw, West Orange, N. J.	46	51	97
Helen Dettweiler, Rockville, Md.	42	45	87
Mrs. George Austin, Hartford, Conn.	45	42	87
Mrs. Wright D. Goss, Springfield, N. J.	41	46	87
Elizabeth Abbott, Culver City, Cal.	42	45	87
Peggy Wattles, Buffalo, N. Y.	46	41	87
Mrs. Marion Lake, New York	42	45	87
Marian McDougall, Milwaukie, Ore.	45	42	87
Helen Waterhouse, Providence, R. I.	42	46	88
Mrs. Frederick Davis, Lakewood, R. I.	43	45	88
Betsy MacLeod, Buffalo, N. Y.	49	39	88
Mrs. R. Holman, S. Beach, Conn.	47	41	88
Dorothy Gardner, Weirton, W. Va.	46	42	88
Mrs. C. R. Harbaugh, Cleveland	47	41	88
Mrs. Mont Reid, Madeira, O.	47	41	88
Mrs. Dan Chandler, Dallas, Tex.	44	44	88
Mrs. E. T. Whalen, White Plains, N. Y.	45	44	89
Patricia Stephenson, Hopkins, Minn.	41	48	89
Mrs. Burt Weil, Cincinnati	45	44	89
Marion Fischer, Great Neck, N. Y.	47	42	89
Mrs. Thomas Rudel, Bayside, N. Y.	47	42	89
Frances Owen, Jacksonville, Fla.	45	44	89
Mrs. W. E. Shepherd, Los Angeles, Cal.	45	45	90
Katherine Sylvester, Harrison, N. Y.	45	45	90
Gail Lild, Springfield, N. J.	44	46	90
Mrs. Karl Scheidt, Norristown, Pa.	43	47	90
Barbara Winn, Seattle	44	46	90
Mary K. Browne, Cleveland	46	44	90
Mrs. Norman Lack, Wilmington, Del.	42	48	90
Mrs. T. Hawes, Summit, N. J.	43	47	90
Shirley Ann Johnson, Winnetka	43	47	90
Fritzi Stifel, Wheeling, W. Va.	45	45	90
Mrs. Leon Solomon, Kansas City, Mo.	49	42	91
Kathryn Hemphill, Columbia, S. C.	47	44	91
Mrs. Henry Dietrich, Briar Cliff Manor, N. Y.	46	45	91
Helen Buck, Philadelphia	46	45	91
Dorothy Foster, Springfield, Ill.	49	42	91
Mrs. Dan Weiss, Flint, Mich.	45	46	91
Eva Shorb, Canton, O.	47	44	91
Betty Buschner, Glen Cove, N. Y.	46	45	91
Bernice Wall, Glen Ellyn, Ill.	48	43	91
Mary B. Clark, Bloomfield, N. J.	46	45	91
Edith Kierland, Hopkins, Minn.	47	44	91
Peggy Graham, Culver City, Cal.	45	46	91
Mrs. Lillian Zech, Chicago	50	41	91
Jean Bauer, Providence, R. I.	44	47	91

Gehrig, Hubbell Named Majors' Most Valuable

St. Louis, Mo., Sept. 28.—[Special.]—New York, which gained exclusive rights to the world series this year, also monopolizes the most valuable player awards this season in Lou Gehrig, first baseman of the New York Yankees for the American league, and Carl Hubbell, pitcher of the New New York Giants, for the National league. This was announced today by the Sporting News, for whom a committee of writers from major league cities have made selections since the American league discontinued its official award in 1929 and the National league in 1930.

The New York pitcher collected 61 points from six first places, one second and one third. Paul Waner of Pittsburgh was the runner-up with 35 points. Gehrig was given top position in the American six times and second once for 55 points, followed by Earl Averill of Cleveland, with 48 points.

It is the fourth time Gehrig has been selected by a committee for the Sporting News. The slugging first baseman also was chosen in 1927, 1931, and 1934. Hubbell won the honor for the second time, having been designated in 1933, sharing with Rogers Hornsby, Jimmy Foxx, and Chuck Klein a similar distinction. Neither Hank Greenberg, first baseman of the Detroit Tigers, nor Floyd Vaughan, shortstop of the Pittsburgh Pirates, who were named the most valuable last year, received mention in this year's vote.

DE PAUL EAGER TO EVEN SCORE WITH ST. LOUIS U.

De Paul university football players were given a long session on fundamentals yesterday as they prepared for their game with St. Louis university in St. Louis Friday night. Coach Jim Kelly pointed out that the team would have beaten Illinois last Saturday had there been better blocking. The Blue Demons missed one touchdown, and possibly another, through faulty blocking.

No special incentive will be necessary to get the boys worked up for the Billikens, as St. Louis was one of the two teams to beat De Paul last fall. The other was Northwestern.

SCALPERS GET $20 FOR WORLD SERIES TICKETS

New York, Sept. 28.—(AP)—World series ticket scalpers were making the law of supply and demand pay high dividends today.

They were asking $20 for $5.50 tickets, demanding that you buy three at a time, and still not filling the demand.

Even Ed Barrow's private supply of 6,000 tickets was dwindling.

"I'd better put one aside for myself pretty soon or I won't be able to get in," said the Yankees' general manager.

Revolta Wins State P. G. A. Title with 286

Johnny Revolta of the Evanston Golf club, holder of the national P. G. A. championship, added another title to his growing list yesterday by finishing the 72 holes in the Illinois P. G. A. tournament over the Itasca course in 286 strokes. He won the Illinois championship from Frank Walsh of Bryn Mawr, defending the title, by six strokes. Jim Foulis of Ruth Lake, who has won the state title twice, was runner-up, with 289.

Walsh and Abe Espinosa of Evergreen, who also has two state tournament titles to his credit, were tied for third with 292.

Shoot for Places in National.

Besides the state championship the pros were shooting for seven places on the team to represent Illinois in the national P. G. A. tournament to be held at Pinehurst, N. C., late in November. Those successful were Foulis, Walsh, Espinosa, Harold Beer, Oak Park; Eddie Williams, River Forest; Harry Cooper, Glen Oak, and Dick Metz of the Mill Road Farm course. Revolta and Armour, as national champion and runner-up, were exempt from qualifying, as was Horton Smith of Oak Park and Ky Laffoon of Northmoor, members of the Ryder cup team.

Smith, Laffoon Do Not Play.

Revolta had rounds of 77—67—71—71. Armour had 75—69—76—76—296.

Smith and Laffoon did not play, Smith being out of the city, while Laffoon is recovering from an operation for appendicitis. Score of those qualifying for the national follow:

Jim Foulis, Ruth Lake	74	71	73	71	289
F. Walsh, Bryn Mawr	74	72	75	71	292
A. Espinosa, Evergreen	76	72	72	72	292
Harold Beer, Oak Park	75	74	73	73	295
Eddie Williams, River Forest	75	72	74	75	296
Harry Cooper, Glen Oak	76	74	71	75	296
Dick Metz, Mill Road	76	75	74	72	297

Other 72 holes scores:

Jock Hutchison Sr., Glen View	72	72	75	79	298
Orville White, Olympia Fields	77	77	75	70	299
Sam Bernardi, Old Elm	76	74	74	75	299
Al Huske, Butterfield	78	74	73	74	299
Tony Penna, Itasca	76	79	73	72	300
G. Nelson, Rockford	80	75	79	68	302
Bert Montresso, Decatur	76	72	77	78	303
G. Smith, Onwentsia	77	79	74	76	306
D. Tosh, Sunset Ridge	76	76	79	75	306
Harry Adams, Elgin	75	78	78	76	307
Charles Penna, Medinah	74	77	77	79	307
B. Harcke, Morrison, Ill.	75	80	78	75	308
Herb Johnson, Butterfield	79	75	78	77	309
Bob Stupple, Skokie	78	76	81	74	309
H. Hampton, Beverly	76	81	74	78	309
Matt Matteson, Ridge	79	81	75	75	310
Joe Paletti, unattached	78	74	84	78	314
W. C. Gordon, Rockford	77	80	78	80	315
Bill Schwartz, Chicago	81	75	82	78	316
Don Gardner, Flossmoor	77	74	85	80	316
Jim Noonan, Burnham Woods	82	75	76	83	316
B. Brown, Lake Shore	81	78	78	81	318
John Hane, Cedar Crest	82	78	76	86	320
D. McCracken, Big Run	83	83	77	78	321
Sandy Armour, Medinah	79	80	83	81	323
Frank Garrity, Acacia	79	86	82	78	325

St. Patrick and St. George Elevens to Meet Today

The St. Patrick-St. George practice football game which was postponed Sunday because of wet grounds will be played this afternoon at St. George High school field in Evanston. The kickoff will be at 3 o'clock.

BREWERS DEFEAT BISONS, 3-1, FOR THIRD STRAIGHT

Milwaukee, Wis., Sept. 28.—(AP)—Milwaukee's long range hitters again were too much for the Buffalo Bisons tonight, the Brewers taking their third straight game in the little world series, 3 to 1, before an overflow crowd of 15,212.

Lanky Luke Hamlin held the Bisons to five hits and struck out nine.

Both teams scored in the fourth, Mulleavy counting for the Bisons and Laabs driving one of Fischer's pitches over the fence for the Brewers' first run. Buffalo threatened once more after that, in the seventh, when two men got on base with none out, but good defensive work by the Brewers halted the rally. Storti hit a ground rules double to open the home half of the same inning and Detore scored him with a home run over the right field fence.

BUFFALO [I. L.]	AB	R	H	P	A	MILWAUKEE [A. A.]	AB	R	H	P	A
Meyers, 3b	4	0	0	2	4	Uhalt, cf	4	0	0	2	0
Mul'vy, ss	4	1	1	2	3	Wilb'n, ss	4	0	0	0	4
McG'an, cf	3	0	0	0	0	Gullic, rf	3	0	1	3	0
Dicks't, rf	4	0	2	1	0	York, 1b	4	0	1	9	0
Dueker, 1b	4	0	1	9	0	Laabs, lf	4	1	1	1	0
Carn'gie, lf	4	0	0	1	0	Storti, 3b	4	1	2	1	2
Crouse, c	3	0	1	7	1	Detore, c	3	1	1	9	0
Olson, 2b	1	0	0	2	4	Hope, 2b	3	0	0	2	3
Fischer, p	3	0	0	0	0	Hamlin, p	3	0	1	0	1
	30	1	5	24	12		32	3	7	27	10

Buffalo	000	100	000—1
Milwaukee	000	100	20*—3

Errors—Meyers, Dueker. Runs batted in—Laabs, Detore [2]. Two base hits—Dickshot, Storti. Home runs—Laabs, Detore. Stolen base—Dueker. Sacrifice—Olson. Double play—Wilburn to Hope to York. Left on bases—Buffalo, 5; Milwaukee, 6. Bases on balls—Hamlin, 2; Fischer, 1. Struck out—Hamlin, 9; Fischer, 7.

DON'T GAMBLE ON TIRES

REAL BLOW-OUT PROTECTION for you and your family! That's what you get just as soon as you equip your car with Goodrich Safety Silvertowns—the only tires in the world with the Life-Saver Golden Ply. Play safe. Make sure your next tires are Goodrich Silvertowns. They actually cost less than other super-quality tires. Come in today.

Buy Goodrich Tires where you see this sign

Goodrich TIRES

TRENTON STRAIGHT Kentucky BOURBON — THIS WHISKEY IS 17 MONTHS OLD — 95c PINT

Osteo-path-iks

the nailess shoes that need no breaking-in

$7.50

The new nailess heel and flexible construction give you old shoe comfort from the day you put them on. And the 57 new styles are bound to include many that you'll like. Illustrated, a fine Norwegian calf. 8th floor

MAURICE L. ROTHSCHILD
State at Jackson

TAKES THE "STARCH" OUT OF WHISKERS

These Tough-Bearded Athletes Agree . . .

HOME-RUN KING—Lou Gehrig, brilliant Yankee 1st-sacker, says: "My beard's like barbed wire—only Williams Shaving Cream takes out that stiffness. A dash of Aqua Velva feels cool and refreshing after every shave."

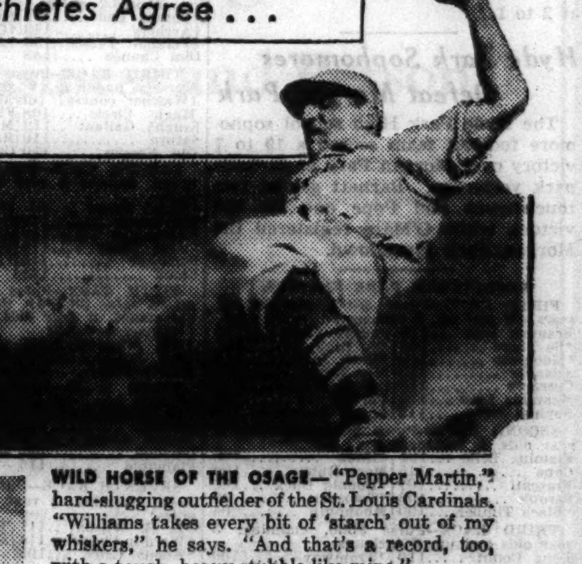

WILD HORSE OF THE OSAGE—"Pepper Martin," hard-slugging outfielder of the St. Louis Cardinals. "Williams takes every bit of 'starch' out of my whiskers," he says. "And that's a record, too, with a tough, heavy stubble like mine."

Soaks Whiskers Softer

A special homogenizing process gives Williams a greater capacity to hold water than ordinary creams. 1. Soaks the "starch" out of whiskers quicker. 2. Instantly softens scaly outer skin on your face.

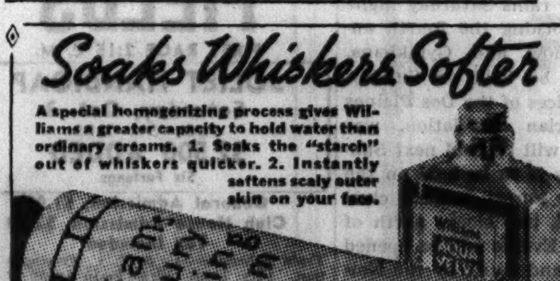

"Twin-Action" Shaving Cream Softens Scaly Outer Skin . . . Wilts Whiskers Faster

THINK your beard's tough! You ought to see Gehrig's and Martin's—like barbed wire. Williams "Twin-Action" Shaving Cream knocks the stiffness out of their tough, wiry beards . . . and will do the same to yours. Its thick, soaking lather penetrates to whisker base . . . softens scaly outer skin . . . takes the "starch" out of thousands of horny bristles. In a jiffy they're off—no pulling or scraping . . . a clean, close shave.

Finish up with a generous dash of Aqua Velva . . . It gives your face an air-conditioned feel—fit for the day.

MUD MAKES IT A PROFITABLE YEAR FOR HIT AND RUN

Gallops Off with Mile Run at Lincoln Fields.

BY FRENCH LANE.

Our wet September weather has made it a most profitable turf year for old Hit and Run, $2,500 selling plater which races for F. P. Letellier of New Orleans. From June until September, the old rascal kept himself in the pink of condition while his owner eyed the skies without discovering a rain cloud. The owner, no doubt, prayed a few times for a downpour.

Finally Hit and Run encountered a heavy track at Washington Park on Sept. 3. It was all over but the shouting and the collecting by the time he hit the head of the stretch. He won by four lengths.

Then came more sky gazing by Owner Letellier. Hit and Run was so sharp Letellier tried him on a fast track on Sept. 7. Old Hit finished fourth.

On Sept. 17, after a frantic plea for more rain, there came a downpour. Hit and Run stepped out into it and conquered a stylish band by the comfortable margin of six lengths.

Ah! More Mud!

Came the muddy track which prevailed at Lincoln Fields yesterday afternoon. Hit and Run was to have another picnic. He galloped out in the mile feature race. A right nice picnic it was. Hit and Run played possum going down the back stretch. He was running next to last while Boiling Point, Speedy Skippy, Exponent, and a few others were fighting for the lead.

On the lower bend Hit and Run took an affectionate glance at his muddy surrounding. He moved forward and whizzed by all of them. He went on to win by a length and a quarter, with Exponent second, and Boiling Point third.

Those racegoers who were aware of Hit and Run's love for the mud thought he should have been about an even money favorite. A tip got out on Exponent and a lot of people wagered on him. As a result Hit and Run, after running the mile in 1:40 1-5, paid off to the tune of $7 for a $2 ticket.

James Wins Daily Double.

Hit and Run now has won six races this year, all of them in the mud. His earnings for the season total $4,385.

Sharing honors with the noted old mudder was Jocky Basil James, who is a headliner most every afternoon. He kicked home the daily double. James came from far back with the short priced favorite, Registerite, to win the second race. He got Spickeen home by a wide margin in the third. Due to James' presence in the saddle both horses were backed and the daily double didn't amount to much, paying $18.20.

CHARING CROSS WINS IN TEST FOR FUTURITY

New York, Sept. 28—[Special.]—Marshall Field's Charing Cross, recovered only recently from injured shins scampered down Belmont Park's Widener chute today to make himself a formidable competitor for the rich Futurity to be run on Saturday. The race was so impressive that the future book line on the Futurity was revised.

In the line issued before the race, Charing Cross was quoted at 40 to 1, largely because of the interruption his training had sustained because of the bucked shins. After he had turned back a keen field of ten other juveniles at the end of six furlongs down the chute, his price was 15 to 1.

The colt won by a length and a half under Eddie Yager's handling and he had Willis Sharpe Kilmer's Sun Capture and Manhasset stable's White Tie driving behind him.

Trainer George Odom said after the race that Charing Cross would start Saturday barring a recurrence of the ailment which forced him to be rested after his races at Saratoga. The field for the Futurity now finds as many as a dozen considered likely to start, with Pompoon the favorite at 2 to 1.

Hyde Park Sophomores Defeat Morgan Park

The Hyde Park High school sophomore football team scored a 19 to 7 victory over Morgan Park at Jackson park yesterday. Barnett scored two touchdowns and Pope one for the victors, while O'Mara registered the Morgan Park touchdown.

ROCKINGHAM PARK ENTRIES.

FIRST RACE—Purse $800, claiming, 3 years old and up, 6 furlongs:
Bramble Run ....118 | Paddys Sister 115
*Be There ....108 | *So High 101
*Moonrose ....110 | *Dash In 113
Adamite ....113 | *Ina Dear 101
Currants ....113 | Legender 113
Memphis Lass ....115 | Porters Tip 113
Sophist ....118 | Laura Brahan 106

SECOND RACE—Purse $800, claiming, 2 year olds, 6 furlongs:
Flaming Belle ....101 | Minda 105
Copo ....115 | Mere Ruby 108
Frascati ....107 | *Donald Duck 106
Sarouk ....105 | *Twosome 99
*Black Timber ....100 | Moonburn 104

THIRD RACE—Purse $800, claiming, 3 year olds and up, 6 furlongs:
Long Count ....110 | *Tramway 109
*Johns Son ....104 | Neverfade 113
*Prince Danny ....109 | Fitkin 113
*Lady Pal ....105 | Our Lilly 111
M. J. Brennan ....113 | Luna Mica 115
Mad Dash ....106 | Hasty Hanna 110
Radiator ....113 | Outbound 118

FOURTH RACE—Purse $800, the Salem Purse, 2 year olds, allowances, 5½ furlongs:
†Tootsie Cake ....111 | Pass 'Em By 118
Miss Nico ....115 | Zaca 118
Durwrack ....118 | Telling You 118
†Sweepalot ....106 | Enfin 115
†Dixiana and Mrs. Mary T. Fisher entry.

FIFTH RACE—Purse $1,200, the Advertiser handicap, 3 year olds and up, 1 1-16 miles:
Col. Greene ....111 | Beefsteak 113
Kungsholm ....107 | Boston Brook 114
Don Guzman ....113 | Water Splash 98

SIXTH RACE—Purse $1,000, claiming, 3 year olds and up, 1 mile:
Onrush ....113 | *Legionary 102
*Bahamas ....105 | Postscript 110
Infinata 104

SEVENTH RACE—Purse $1,000, claiming, 3 year olds and up, 1 1-16 miles:
*Sand Baby ....103 | *Still Alarm 94
Continuity ....99 | Steelhead 112
*Idle Along ....109 | Hazy Autumn 110
Wilco 108

EIGHTH RACE—Purse $800, claiming, 3 year olds and up, 1 1-16 miles:
Ramus ....113 | Star Fire 110
Sound Money ....100 | Sainted 113
*Playbook ....108 | *Lapland 113
Pocket ....110 | Longful 107
*This Way ....108 | Mathias 118
Keep Out ....113 | Apathy 113
*Apprentice allowance claimed.
Weather clear; track fast.

NEWS FROM THE RACE TRACKS

LINCOLN FIELDS CHART

[Copyright 1936 By Regal Press, Inc. (Daily Racing Form).]

FIRST RACE—Five and one-half furlongs. Claiming. Purse $800. Net value to winner, $600; second, $125; third, $50; fourth, $25. Weather unsettled; track muddy.

Horse and jocky—	Wt	PP	St	¼	½	Str	Fin	Owner	Eq odds
CHARWITCH [H.Schutte]	110	9	3	$2^{1½}$	2^{2}	1^{1}	1^{4}	Mrs.C.C.Miller	5.00-1
GOLDMAN [R.Dotter]	108	6	1	1^{2}	1^{1}	2^{4}	2^{2}	Mrs.J.Bainton	6.10-1
MADONNA [J.McCoy]	110	10	4	3^{h}	4^{4}	4^{2}	3^{1}	SouthlandSta.	1.50-1
FEEZIE [J.Marinelli]	107	11	5	4^{4}	3½	3^{2}	4½	J.W.Hilton	20.50-1
MITZI KAI [B.James]	107	4	8	9^{1}	9^{h}	8^{1}	5^{2}	A.A.Young	10.40-1
*POLAGOLD [G.Arnold]	107	12	10	6½	7^{4}	$7^{1½}$	6½	ChappelBros.	17.50-1
NORMAN O [J.Cowley]	110	3	2	5^{h}	5^{h}	5^{h}	7½	Mrs.A.Sabath	22.00-1
SILVER FLEET [H.Louman]	110	7	9	7^{2}	6½	6^{h}	8^{h}	C.L.Croan	16.00-1
*RITA R [J.Leyland]	109	8	12	$10^{1½}$	10^{2}	10^{4}	9½	J.Heelan	17.50-1
ESWOOD [G.South]	107	5	11	8^{2}	8^{2}	9^{2}	$10^{1½}$	W.C.Reichert	19.70-1
KEENEST [H.Kees]	113	2	7	11^{2}	11^{h}	$11^{1½}$	11½	W.J.Jenkinson	30.60-1
*LONE CLOUD [D.McCown]	106½	1	6	12	12	12	12	KentonFarm	17.50-1

*Field. Time, :23 2-5, :48 1-5, 1:01 3-5, 1:09 2-5. Two dollar mutuels paid: Charwitch, $12.00 straight, $6.40 place, $4.00 show; Goldman, $10.20 place, $4.00 show; Madonna, $2.20 show. Winner trained by C. C. Miller. Went to post at 2:15. At post 1 minute. Start good from Bahr gate. Won easily; place driving.

CHARWITCH forced the early pace under strong restraint, took command gradually and, without need of strong urging after reaching the stretch and drawing into a long lead, was taken under good restraint in the last sixteenth. GOLDMAN, quick to begin and saving ground throughout, was under vigorous riding after a half mile and held on fairly well. MADONNA, well up from the start but inclined to bear in, was brought to outside with difficulty in stretch, again bore over in the final eighth and came stoutly when straight.

SECOND RACE [Division of original second race.]—Three-quarters of a mile. Claiming. Purse $800. Net value to winner, $600; second, $125; third, $50; fourth, $25.

Horse and jocky—	Wt	PP	St	¼	½	Str	Fin	Owner	Eq odds
REGISTERITE [B.James]	106	3	7	6^{2}	4^{1}	2^{h}	1^{2}	M.&M.Sta.	1.20-1
JEFFREY [T.P.Martin]	109	4	2	1½	$2^{1½}$	1^{h}	2^{nk}	BlueRidgeFarm	7.90-1
TAD [T.Dickinson]	107	7	4	$3^{1½}$	3^{4}	4^{4}	3^{1}	ChappelBros.	4.40-1
BEL ESPOIR [D.McCown]	115	5	3	2^{2}	1^{h}	3^{1}	4^{2}	EthelV.Weil	4.60-1
MISS PRINCESS [E.Evans]	104	1	5	5^{1}	6^{2}	6^{2}	5^{1}	Mrs.E.G.Foster	27.80-1
ED B. MOSS [C.Crowhurst]	107	8	1	4^{2}	5½	$5^{1½}$	6^{2}	Mrs.R.B.Allen	15.20-1
COPPER MINE [J.McCoy]	109	6	6	7^{2}	7^{2}	7^{2}	7^{2}	Mrs.E.Campbell	23.30-1
OUTWIT [J.Chestnut]	106	2	8	8	8	8	8	Mrs.C.Nusbaum	81.00-1

Time, :23 3-5, :48 4-5, 1:15 4-5. Two dollar mutuels paid: Registerite, $4.40 straight, $2.80 place, $2.20 show; Jeffrey, $5.60 place, $3.20 show; Tad, $3.00 show. Winner trained by S. F. Murphy. Went to post at 2:43. At post 2½ minutes. Start good from Bahr gate. Won driving; place same.

REGISTERITE, away slowly, began to improve her position after swinging to outside on the turn, was forced farther out as he raced around the leaders in the drive and was kept under strong riding as she drew out. JEFFREY had speed from the start, came out after saving ground to the stretch and held on well, but was not good enough. TAD, a strong factor from the start, raced wide throughout and also held on with good courage.

THIRD RACE [Division of original second.]—Three-quarters of a mile. Claiming. Purse $800. Net value to winner, $600; second, $125; third, $50; fourth, $25. [Daily double, 2d and 3d races, paid $18.20.]

Horse and jocky—	Wt	PP	St	¼	½	Str	Fin	Owner	Eq odds
SPICKEEN [B.James]	109	4	4	1½	1^{2}	1^{2}	1^{6}	L.M.Severson	4.70-1
TRIPLE PLAY [R.Dotter]	104	2	2	$4^{1½}$	$3^{1½}$	2^{2}	2^{3}	J.J.Coughlin	3.20-1
HUMBLE ISSUE [E.Evans]	101	3	3	3½	4^{3}	3^{h}	3^{h}	Mrs.F.Luhrs	44.00-1
SAILALONG [R.McClellan]	104	7	7	7^{3}	6^{1}	6^{3}	4^{1}	JoeM.Brooks	4.20-1
EXONERATE [L.Haas]	112	6	6	5^{2}	5^{2}	$5^{1½}$	5^{6}	E.Goranflo	2.20-1
ELECTION MAID [J.Cowley]	106	1	8	8	8	8	6½	G.B.Fletcher	21.20-1
CECELIA L [F.Burley]	109	5	5	2^{2}	2^{h}	4½	$7^{1½}$	H.Long	12.80-1
MISS PALETTE [Dickinson]	105	8	1	$6^{1½}$	7^{3}	7^{3}	8	F.Benner	41.00-1

Time, :23 1-5, :48 1-5, 1:14 4-5. Two dollar mutuels paid: Spickeen, $11.40 straight, $5.40 place, $4.00 show; Triple Play, $3.80 place, $3.40 show; Humble Issue, $15.00 show. Winner trained by F. Severson. Went to post at 3:12. At post 1½ minutes. Start good from Bahr gate. Won easily; place driving.

SPICKEEN, suited by the going and displaying good speed from the start, drew into a long lead on the stretch turn and, shaken up in the final quarter, continued to draw out. TRIPLE PLAY slipped through on the inside after reaching the turn, stood a long drive gamely, but did not endanger the winner. HUMBLE ISSUE was under energetic riding from the start and weakened in the final three-sixteenths, but outstayed SAILALONG.

FOURTH RACE—Three-quarters of a mile. Claiming. Purse $800. Net value to winner, $600; second, $125; third, $50; fourth, $25.

Horse and jocky—	Wt	PP	St	¼	½	Str	Fin	Owner	Eq odds
GENE ESSA [R.McClellan]	101	7	2	2^{2}	1^{2}	1^{1}	1^{h}	P.L.Kelley	14.30-1
DESGAI [R.Dotter]	105	5	6	6½	4½	2^{4}	2^{4}	H.Wells	2.50-1
REAL ONE [G.South]	106	6	7	7	5^{2}	4^{1}	3^{2}	SouthlandSta.	4.90-1
MISS LILY [B.James]	110	2	4	4½	7	6^{3}	4^{1}	J.Lowenstein	4.90-1
MAXINE B [F.Burley]	110½	3	5	3½	2½	3½	5^{3}	BermanSta.	31.50-1
HAPPY ROAD [J.McCoy]	109	4	3	1^{h}	3½	5½	6^{1}	ShandonFarm	16.80-1
SOUTHLAND BEAU [Cowley]	109	1	1	5½	6½	7	7	F.P.Letellier	2.30-1

Time, :23 2-5, :49, 1:14 2-5 [weather cloudy]. Two dollar mutuels paid: Gene Essa, $30.60 straight, $10.60 place, $7.00 show; Desgai, $4.20 place, $3.80 show; Real One, $4.00 show. Winner trained by P. L. Kelley. Went to post at 3:39. At post ½ minute. Start good from Bahr gate. Won driving; place same.

GENE ESSA, hustled from the start, drew into a good lead on the turn, came wide in the stretch and, holding on with determination, outfinished DESGAI. Latter improved her position gradually, was on the inside in the stretch and, after getting up in the final seventy yards, hung and was out-finished by the winner. REAL ONE, away slowly and raced very wide throughout, held on creditably under strong pressure in the final quarter.

FIFTH RACE—One mile, out of chute. Claiming. Purse $800. Net value to winner, $600; second, $125; third, $50; fourth, $25.

Horse and jocky—	Wt	PP	St	¼	½	Str	Fin	Owner	Eq odds
HIT AND RUN [J.Cowley]	116	3	5	5^{2}	4^{1}	1^{h}	$1^{1¼}$	F.P.Letellier	2.50-1
EXPONENT [R.Dotter]	108	6	1	1½	1^{2}	2^{h}	2^{n}	Mrs.W.L.Hoag	3.20-1
BOILING POINT [B.James]	105	4	3	3^{2}	3½	3^{5}	3^{6}	R.T.Watts	3.60-1
SPEEDY SKIPPY [McClellan]	111	5	2	2^{2}	$2^{1½}$	4^{2}	4^{1}	D.Hardy	4.90-1
HIGH DIVER [H.Louman]	111½	1	6	6	6	6	5^{3}	O.H.Reed	15.00-1
GLITTERING [J.McCoy]	105	2	4	$4^{1½}$	5^{2}	5½	6	SouthlandSta.	8.00-1

Time, :23 3-5, :47 4-5, 1:13 4-5, 1:40 1-5. Two dollar mutuels paid: Hit and Run, $7.00 straight, $3.60 place, $2.40 show; Exponent, $3.80 place, $2.60 show; Boiling Point, $2.80 show. Winner trained by owner. Went to post at 4:10; off at once. Start good from Bahr gate. Won driving; place same.

HIT AND RUN, allowed to settle into good stride and taken to outside approaching the turn, where he began to move up, was forced very wide when racing around the leaders and standing strong pressure gamely, came away slowly in the final eighth. EXPONENT had speed from the start, was eased a trifle after opening up a long lead, then stood light urging gamely through the final quarter and outstayed BOILING POINT. Latter, steadied along for about five-eighths, held on gamely under strong handling thereafter.

SIXTH RACE—Six furlongs. Claiming. Three year olds and up. Purse $800. Net value to winner, $600; second, $125; third, $50; fourth, $25.

Horse and jocky—	Wt	PP	St	¼	½	Str	Fin	Owner	Eq odds
MORETIDE [J.Cowley]	108	5	2	4^{2}	4^{2}	2^{h}	1^{1}	Mrs.L.Tiffany	13.00-1
GRAY PORTE [J.Chestnut]	112	2	1	2^{3}	1½	$1^{1½}$	2^{2}	H.K.Barron	2.50-1
WEELUKIE [T.P.Martin]	115	1	4	1½	2^{4}	3½	3^{h}	BlueRidgeFarm	2.60-1
TEMPLE DANCER [Dickin'n]	105	6	6	6	6	5^{2}	4^{2}	R.W.Hoffman	14.80-1
CHARMING SIR [F.C.Smith]	118	3	3	$3^{1½}$	3^{1}	4^{6}	5^{6}	Kirk&O'Neil	2.70-1
BIRDSEYE [J.Dobson]	108	4	5	5^{4}	5^{h}	6	6	J.J.Coughlin	7.70-1

Time, :23 1-5, :47 4-5, 1:15 2-5. Two dollar mutuels paid: Moretide, $28.00 straight, $12.20 place, $5.60 show; Gray Porte, $3.80 place, $3.40 show; Weelukie, $3.80 show. Winner trained by L. Tiffany. Went to post at 4:37. At post 1½ minutes. Start good. Won driving; place same.

MORETIDE, raced wide and slow to respond to strong hand riding, rallied when placed to punishment in the final quarter and, after wearing down the leaders, drew clear quickly. GRAY PORTE, away fast and steadied for a half mile, raced into command approaching the final eighth and held on gamely, but could not hold the winner. WEELUKIE took a short lead under energetic riding, saved ground throughout, but weakened badly after five-eighths.

SEVENTH RACE—Six furlongs. Claiming. Three year olds and up. Purse $800. Net value to winner, $600; second, $125; third, $50; fourth, $25.

Horse and jocky—	Wt	PP	St	¼	½	Str	Fin	Owner	Eq odds
BLACK RIVER [G.South]	113	2	1	2^{2}	2½	1^{1}	$1^{1½}$	Mrs.R.Sullivan	4.30-1
LE MISERABLE [K.McCray]	115	6	4	5^{2}	4^{2}	$2^{1½}$	2^{2}	Mrs.P.L.Kelley	2.00-1
DOUBLE NUGGET [H.Kees]	113	3	2	1^{h}	$1^{1½}$	3½	3^{nk}	J.M.Hubbard	4.00-1
DARIA [L.Haas]	109	5	5	$3^{1½}$	3^{1}	4^{1}	4^{1}	T.C.Worden	4.80-1
INFLAME [B.James]	108	1	6	6	5^{5}	5^{6}	5^{10}	TomaroSta.	6.10-1
RUBAN'S CHOICE [J.McCoy]	110	4	3	$4^{1½}$	6	6	6	A.Foster	20.90-1

Time, :23 2-5, :48 1-5, 1:14 2-5. Two dollar mutuels paid: Black River, $10.60 straight, $5.80 place, $2.80 show; Le Miserable, $4.00 place, $3.00 show; Double Nugget, $3.40 show. Winner trained by M. A. Haller. Went to post at 5:05. At post ½ minute. Start good. Won driving; place same.

BLACK RIVER, quick to begin and having good speed from the start, was taken under mild restraint as DOUBLE NUGGET outrun him on the turn, came around latter quickly in the stretch and, withstanding LE MISERABLE'S bid, increased his margin in the closing stages. Latter, raced wide and allowed to better his position gradually, held on well after nearing the winner in the final eighth, but was overmatched. DOUBLE NUGGET had fine speed in the going from the start, drew clear on the turn, but weakened in the drive.

EIGHTH RACE—One and one-sixteenth miles. Claiming. Three year olds and up. Purse $800. Net value to winner, $600; second, $125; third, $50; fourth, $25.

Horse and jocky—	Wt	PP	St	¼	½	Str	Fin	Owner	Eq odds
SHERRON [R.Dotter]	107	2	2	4^{2}	$2^{1½}$	1^{6}	1^{4}	Mrs.E.Oros	1.70-1
HIGH MAN [T.P.Martin]	112	7	1	6^{2}	3½	2½	2^{4}	BlueRidgeFm.	2.60-1
GAY DOG [D.Edwards]	112	4	4	1½	1^{1}	3^{2}	3^{nk}	W.Weber	12.50-1
CANTERON [H.Kees]	112	3	6	5½	6^{4}	$4^{1½}$	4^{4}	Mrs.L.C.Baud	12.20-1
POMPARAGON [B.James]	112	6	8	8	7^{1}	5^{2}	5^{4}	C.E.Davison	6.10-1
RED QUIBBLER [D.McCown]	107	1	3	$2^{1½}$	5^{2}	6^{3}	6^{1}	H.C.McConnell	58.80-1
DIANE S [G.South]	112	5	5	3^{h}	4½	7^{1}	7^{h}	Mrs.A.Sabath	10.40-1
BOSOPI [A.Richard]	112	8	7	7^{3}	8	8	8	E.J.O'Connell	21.40-1

Time, :24 3-5, :49 3-5, 1:15 2-5, 1:42 2-5, 1:49 3-5. Two dollar mutuels paid: Sherron, $5.40 straight, $2.60 place, $3.00 show; High Man, $3.40 place, $3.00 show; Gay Dog, $7.60 show. Winner trained by J. Oros. Went to post at 5:32. At post 1½ minutes. Start good. Won easily; place driving.

SHERRON, much the best and beginning fast, but taken under light restraint to follow the early pace, raced around GAY DOG gradually, and without need of strong urging on the stretch turn and, continuing well, drew out fast in the final quarter. HIGH MAN, forced to lose ground, began to better his position approaching the second turn and stood a long drive gamely. GAY DOG had speed from the start, saved ground, but weakened in the final quarter.

BELMONT PARK ENTRIES.

FIRST RACE—Purse $900, claiming, 2 year olds, 7 furlongs:
Wantarun ....112 | Ground Oak 112
Sunset Girl ....115 | Sir Randolph 112
Flying Banner ....112 | Time Me 109
Jub ....115 | Black Witch 115
Belshazzar ....108 | *Sleep Well 106
Black Rhapsody ..112 | Chalphone 112

SECOND RACE—Purse $1,000, selling, the Brushwood steeplechase; 4 year olds and up, about 2 miles:
†Bonnie Lad ....145 | Hillwood 148
†Archery ....143 | †Clonard 147
‡Persian Prince ..133 | †Abenaki 145
Dim Chance 148

THIRD RACE—Purse $1,200 added, the Nursery handicap, 2 year olds, 6 furlongs [Widener course] [divided]:
Magic Circle ....108 | Flying Cross 115
Knight Gallant ..112 | Melodist 114
Saturn ....110 | Reaping Reward .122
Old Nassau ....110 | Camisado 116

FOURTH RACE—Purse $900, the Arrowbrook, maiden 3 year olds and up, 6 furlongs:
*Social Error ....107 | Servarator 115
*Occoquan ....110 | Golden Seal 115
*Packaway ....110 | Aha 112
Count Stone ....115 | Bravado 115
Samakov ....115 | *Anne G. 107
Blood 115

FIFTH RACE—Purse $2,500 added [estimated value $3,380], the Westchester claiming stakes, 3 year olds and up, 6 furlongs [Widener course]:
First Minstrel ...117 | Go Home 103
Quel Jeu ....107 | Wha Hae 108
Fraidy Cat ....109 | Jair 113

SIXTH RACE—Purse $1,200 added, the Nursery handicap [second division], 2 year olds, 6 furlongs [Widener course]:
Ptolemy ....110 | Baron Gray 105
Talked About ...112 | Rudie 108
Learned ....106 | Advocator 116
Planetoid 115

SEVENTH RACE—Purse $900, the Sheltex Rock, claiming, 3 year olds and up, 1 1-16 miles:
*L. B. Wilson ...111 | Time Clock 111
*Ward-in-Chanc'ry.114 | Departed 110
*Ebony Lady ...105
*Apprentice allowance claimed.
†5 pounds claimed for rider.
‡7 pounds claimed for rider.
Weather cloudy; track fast.

HAVRE DE GRACE ENTRIES.

FIRST RACE—Purse $1,000, maidens, 2 year olds, 6 furlongs:
North Blaze ....113 | Light Chatter 113
Teddy's Squaw ...113 | Chilkat 113
Blue King ....116 | Melodiana 113
Sophia C. ....113 | Blacksod 113
Flying Vim ....116 | Happy Hostess ...113
Teneriffe ....116 | Legsure 113

SECOND RACE—Purse $1,000, claiming, 2 year olds, 6 furlongs:
*Touche ....97 | Blond Reel 102
*Turn Up ....101 | Titanical 108
*Vivola ....104 | Lovely Day 106
Max B. ....113 | *Exhort 107
Brief ....102 | Flying Breeze 105
Justa Gal ....110 | *Miss Adeline 100

THIRD RACE—Purse $1,000, claiming 3 year olds and up, 6 furlongs:
*Cora Kay ....109 | *Laura S. 100
Saxopal ....113 | Scotty Don 113
Betty Shaw ....105 | *Credulous 108
Galon Boy ....113 | *Transtine 105
Second Guess ....113 | *Aurica 105
Rockrim ....112 | Polly Barcarol ..105

FOURTH RACE—Purse $1,000, 3 year olds and up, 6 furlongs:
Patriotic ....106 | †Lemont 113
Chief Cherokee ..115 | Billy Bee 115
†Sandstone ....98 | Baby Ttalk 105
Ampersand 102
†Shandon farm entry.

FIFTH RACE—Purse $1,000, claiming, 3 year olds and up, 1 1-16 miles:
‡Chatmoss ....108 | *My Count 104
*Zay ....93 | *Good Flavor 104
‡Miss Careful ...105 | Deduce 106
‡J. B. J. Townsend entry.

SIXTH RACE—Purse $1,000, claiming, 3 year olds and up, 1 mile and 70 yards:
Lady Carrot ....107 | *Wise Will 105
*Sun Sweep ....101 | *Dilwin 99
Copper Tube ....109 | Moonpenny 106
Seedling ....107 | *Pepper Patch ...102
*Sit Out ....104 | *Sylvia G. 102
*Hay Image ....102 | *Mariolet 99

SEVENTH RACE—Purse $1,000 claiming 3 year olds and up, 1⅛ miles:
Golden Vein ....113 | *Famous Clayton.111
Steel Toes ....112 | Justa Flight 109
Sou'Wester ....113 | *Bud Brown 101
*Miss Alphonso ...105 | *Mont Daisy 105
*Towee ....108 | *Italian Harry 108
*Exaggeration ...101 | The Bard 113
*Apprentice allowance claimed.
Weather clear; track fast.

Des Plaines Horse Show to Be Held Next Sunday

Due to heavy rains Saturday night and Sunday morning the fourth annual horse show and Gymkhana, which was to be held on Sunday, under the auspices of the Des Plaines Valley Equestrian association, was postponed and will be held next Sunday. The show is to be held on the grounds of the Forest Trailers club, Algonquin road, two blocks north of Touhy avenue. Events will be opened with a parade and music by the Norwood Park Junior Drum and Bugle corps. A portion of the proceeds are to be turned over to the Park Ridge Kiwanis club milk fund.

LINCOLN FIELDS
FIRST RACE 2:15 P. M.
JOLIET HANDICAP
Saturday, Oct. 3
TWO YEAR OLDS
$2,500 ADDED
Six Furlongs
General Admission, $1.00
Club House Admission, $2.00
Tax Included
Train Schedules—C. & E. I., Dearborn Station. City Time. First Train 12:30 P. M.; Second, 12:50 P. M.; Last Train, 1:10 P. M. Trains stop going and coming at 47th and 63rd Sts. Round trip, 75c.
First Train Leaves 10 Min. After 7th Race

ROCKINGHAM PARK RESULTS.

FIRST RACE—Purse $800, claiming, 3 year olds and up, 5½ furlongs:
Regula Baddun, 106 [Rosen] 4.80 3.10 2.80
Right Bank, 116 [Deering] 4.20 4.10
Ira L., 116 [Knott] 9.90
Time, 1:08 2-5. Flying Amazon, Sky Maiden, Deadeye Dick, Aureate, Shantime, Revelish, Miguel, A. Suarez, Gay Canter, and Arthur Metz ran.

SECOND RACE—Purse $800, claiming, 3 year olds and up, 5½ furlongs:
Dornoch, 111 [Rosen] ... 8.50 4.60 3.70
Lady Thirteen, 106 [Malley] 5.70 4.70
Count Ten, 106 [Wimmer] 6.40
Time, 1:08 4-5. Great Shakes, Apple Fritter, Gold Sweep, Minstrelsy, Mary Stenson, Pilotbread, Midnight Flyer, Cutie Girl, and Steppin In ran.

THIRD RACE—Purse $800, claiming, 2 year old maidens, 5½ furlongs:
Kenner, 110 [Knott] ... 28.30 13.40 5.70
Cherry Can, 102 [Howell] 5.00 3.30
Love Potion, 111 [Deering] 3.10
Time, 1:09. Gayette, Quiet Lass, Polychrome, Rielthing, Sly Miss, Gone West Ta Jera, Paques, and Pipers Tune ran.

FOURTH RACE—Purse $800, claiming, 3 year olds and up, 6 furlongs:
Blackmail, 114 [Stevenson] 8.30 4.90 3.40
Muriellynn, 104 [Rosen] .. 5.90 3.70
Bedight, 114 [Jolley] 3.20
Time, 1:14 2-5. Prosecutor, Starogan, Falermian, Bank Holiday, and A. O'Connell ran.

FIFTH RACE—Purse $1,500, the White River handicap added, 3 year olds and up, 6 furlongs:
Party Spirit, 106 [Leischmann] 16.20 7.00 4.10
Lady Higloss, 120 [Deering] 3.80 3.00
Vote Boy, 100 [Barba] .. 3.30
Time, 1:12 4-5. All Forlorn and Erin Torch ran.

SIXTH RACE—Purse $800, claiming, 3 year olds, 1 mile:
Time To Go, 111 [Brammer, 9.50 6.10 3.80
Joy Flag, 111 [Knott] .. 12.30 5.90
Redley, 108 [Rosen] 3.60

SEVENTH RACE—Purse $900, claiming, 3 year olds and up, 1 mile:
Bacon, 111 [Saunders] 9.10 5.80 4.00
Prince Pompey, 110 [Howell] 7.60 4.70
Cinar, 108 [Malley] 3.40
Time—1:41. Icy Wind, Royal Gold, Byrdex, Stone Martin, and Watch Him ran.

EIGHTH RACE—Purse $800, claiming, 3 year olds and up 1 1-16 miles:
Free, 110 [Stevenson] ... 26.40 10.70 9.10
Playmore, 110 [Porter] ... 11.00 7.40
Stealth, 103 [W. Jackson] 9.70
Time, 1:48 1-5. Shining Jewel, Match Play, Yenoor, Secured, Bright Bird, Army Game, and Hoosiers Pride ran.

BELMONT PARK RESULTS.

FIRST RACE—Purse $900, maidens, 2 year old fillies, 5½ furlongs, Wagner course:
Janeen, 115 [Gilbert] 2-1 7-10 1-3
Celtic Legend, 115 [Corona] 8-5 7-10
Savage Beauty, 115 [Richards] 1-3
Time, 1:06 2-5. Reigh Helen, Old Maid, Better Servant, Galladee, Proximity, *Cherry Chic, *Star Loom, Sun Tea, and Belle Elan ran.
*King Ranch and Max Hirsch entry.

SECOND RACE—Purse $900, claiming, 3 year olds and up, 6 furlongs:
Ridge Mor, 118 [Stout] 5-2 1-1 2-5
French Princess, 113 [J.Renick] 6-1 3-1
Headin Home, 110 [Arcaro] .. 2-1
Time, 1:12. Elwawa, Aroused, Speed, Carisbrooke, and Sea Cradle ran.

THIRD RACE—Purse $900, allowances, 2 year olds, geldings and colts, 6 furlongs:
Charing Cross, 114 [Yager] 7-2 7-5 3-5
Sun Capture, 114 [Kurtsinger] 3-1 8-5
White Tie, 110 [Gilbert] 2-5
Time, 1:12. Early Settler, James N., Zostera, Mosawtre, Hasty Wire, Time Signal Mahdi, and Dark Beau ran.

FOURTH RACE—Purse $1,000, the Firearm handicap, class C, 3 year olds and up, 6 furlongs:
Sergt. Byrne, 123 [Stout] ...6-5 1-2 1-5
Brannon, 113 [Yager] 8-5 3-5
Crossbow II., 106 [Anderson] 2-1
Time, 1:11 4-5. Marching Home, Chancer, Stubbs, and Clocks ran.

FIFTH RACE—Purse $1,000, the Thunderer handicap, class D, 3 year olds and up, 1 mile:
Conte, 112 [Stout] 9-5 3-5 1-5
Chance Sun, 123 [Gilbert] 5-2 1-1
Miss Rainbow, 108 [Wall] 7-10
Time, 1:38 3-5. Baby Sweep, Deserter, Captain Jinks, and Royal Fox ran.

SIXTH RACE—Purse $900, claiming, 3 year olds, 1 1-16 miles:
Good Visibility, 109 [Anderson] 18-5 6-5 2-5
*Black Mischief, 106 [A. Cooper] 4-5 1-3
Whichaway, 111 [Arcaro] 1-3
Time—1:46 1-5. *Chief Yeoman, Vale of Tears, Mariato, and Peerless Pal ran.
*A. H. Waterman entry.

HAVRE DE GRACE RESULTS.

FIRST RACE—Purse $1,000, claiming, 2 year olds, 6 furlongs:
Offender, 109 [Westrope] ..31.80 9.00 5.40
Reckless, 110 [Corbett] 3.20 2.30
Virnock, 106 [Morris] 5.30
Time, 1:14 2-5. Cherry Orchard, Tinder Box, Lady Briar, Chosen One, Danarco, Happy Host, Toothpick, and Sally Quick ran.

SECOND RACE—Purse $1,000, maidens, 3 year olds, 6 furlongs:
Yenrac, 115 [Corbett] 8.60 3.40 3.20
Teddy the Bold, 115 [Mor's] 3.80 3.10
Army & Navy, 115 [Lynch] 7.50
Time, 1:14 1-5. Flag Raising, Canard, Adage, Counter Pass, Polly Wee, Kimpton, Chambersburger, Heartease, and †Kenty also ran. †Finished first, but was disqualified.

THIRD RACE—Purse $1,000, claiming, 3 year olds and up, 6 furlongs:
Sir Kai, 107 [Leblanc] ...13.80 5.30 3.90
She Knows, 103 [McCombs] 2.90 2.40
Shyno, 111 [J.Renick] 4.90
Time, 1:14. Single A., Spittenimage, †Jakovia, Miss Fern, Fire Star, Grand Girl, Nature's Dream, †Miss Tiptoe ran. †Mrs. M. N. Bond and M. S. Fox entry.

FOURTH RACE—The Glen Bernie, purse $1,000, 2 year old fillies, allowances, 5½ furlongs:
†Warrior Q'n, 113 [Lynch] 6.50 3.10 2.60
Morning, 113 [Dabson] 3.20 2.40
Phlox, 107 [Westrope] 4.80
Time, 1:08. Swiftply, Sunerax, Toniana, Sweet Desire, and †The Drum ran. †Glen Riddle farm entry.

FIFTH RACE—Handicap, Grade C, purse $1,000, 3 year olds, 1 1-16 miles:
Two Bob, 110 [Westrope]. 4.90 3.40 2.30
Shansi, 108 [O'Malley] 7.30 3.80
War Emblem, 109 [Lynch] 2.90
Time, 1:48 1-5. Wise Duke, *Fight Talk, *Bright Emerald, and Conquer ran.
*Mrs. N. E. Doyle entry.

SIXTH RACE—Purse $1,000, claiming, 3 year olds and up, 1⅛ miles:
Inferno L., 117 [West'pe] 11.10 5.20 2.90
Easiest Way, 112 [Dabson] 4.10 2.70
Crowded H., 107 [O'Mal'y] 2.00
Time, 1:47 1-5. Snobby Scamp, Black Boo, Indian News, Tiana, Miss Jones, Balmacan, The Singer, and Rudenia ran.

SEVENTH RACE—Purse $1,000, claiming 4 year olds and up, 1⅛ miles:
Peppery, 107 [Le Blanc] ..26.30 13.20 6.90
No Mistake, 107 [Root] ... 11.80 7.60
More Pep, 112 [Shelhamer] 5.70
Time 1:48 3-5. Dunair, Manual, Capstan, Starry Night, Precious King, Spartan Lady, and Jim Moss ran.

DETROIT RESULTS.

FIRST RACE—Purse $500, claiming, 3 year olds and up, 6 furlongs:
Silver Tidings, 112 [Jacobs] 6.80 3.20 2.60
Timorous, 112 [Meloche] .. 2.80 2.60
Catch Fly, 112 [Rodriguez] 3.40
Time, 1:15. Lady Co, Just Imperial, Society Editor, and Babuska ran.

SECOND RACE [substitute]—Purse $500, claiming, 3 year olds and up, 6 furlongs:
Tarpon, 112 [Meloche] 6.60 3.80 3.20
House Warmer, 107 [Mattioli] 6.60 3.80
Don Pancho, 107 [Rod'g'z] 5.20
Time, 1:15. Bonivan, Sioux Chief, Alaric, Sturdy Boy, Phil Marcus, and Northern Slip ran.

THIRD RACE—Purse $500, claiming, 3 year olds and up, 1 1-16 miles:
Paradox Girl, 109 [A. Fernandez] 7.80 3.60 2.60
Royal Duchess, 99 [Haritos] 4.80 3.00
Lady Scout, 102 [Jacobs] 2.80
Time, 1:51. Gay Days, Ted Conard, Hagerman, and Soeur Blanche ran.

FOURTH RACE—Purse $500, allowances, 2 year olds, 6 furlongs:
Jadva, 112 [Calvert] 4.60 2.80 2.60
Hi-Sweet, 115 [Meloche] ... 2.80 2.40
Molecule, 108 [Hardy] 2.60
Time, 1:14 3-5. Imperial Queen, Busy Jane, Migal Fay, and Eye Jay ran.

FIFTH RACE [substitute]—Purse $500, claiming, 3 year olds and up, 6 furlongs:
Miss Twinkling, 110 [Haritos] 8.80 5.00 3.00
Traggat, 113 [Meloche] 3.20 2.40
Indian Lace, 110 [Hardy] 3.40
Time, 1:14 3-5. Henrierva, Pipson, Emvee, and Game ran.

SIXTH RACE—Purse $600 handicap, grade C, 3 year olds and up, 1 mile and 70 yards:
Easy Sailing, 107 [Calvert] 6.40 4.20 3.60
Bereit, 104 [Meloche] 4.80 3.20
Summit Hill, 109 [Haritos] 3.40
Time, 1:45 3-5. Highland Lane, Alsang, Morris R., and Sis Alice ran.

SEVENTH RACE—Purse $500, claiming, 3 year olds and up, 1 1-16 miles:
Grasswrack, 110 [Gleason] 11.80 7.00 4.20
Silent Don, 107 [Queen] .. 19.00 7.00
Little Urchin, 110 [Thornton] 3.20
Time, 1:51 2-5. Racketeer, Baby Witt, Busy Prince, and Gyana ran.

EIGHTH RACE—[Substitute]—Purse $500, claiming, 3 year olds and up, mile and 70 yards:
Aurebon, 109 [Haritos] .. 12.00 6.80 4.40
Happy Fellow, 109 [Melo'e] 3.80 3.60
Miss Johnston, 111 [Meyer] 3.20
Time, 1:48. I Novotny, Candle Fly, Maddening, and Game Annie ran.

TODAY'S SELECTIONS

LINCOLN FIELDS, CRETE, ILL.
[Heavy.]
1—Forewarned, Marie Jean, Crazy Jane.
2—Incognito, Florid, Much Wiser.
3—Cheraw, Mr. James, Otterop.
4—Nedrow, Hose, Indian Head.
5—Calculator, Dr. Menendez, Prum.
6—Masterpiece, Judge Leer, Flint Shot.
7—MAREVE, Jerry S., Erebus.
8—Miss Twinkle, Scotland Beauty, Spicson.
9—Payne, Captain Red, Le Miserable.

BELMONT, N. Y.
[Fast.]
1—Black Witch, Jub Jub, Flying Banner.
2—No Selections.
3—Reaping Reward, Magic Circle, Knight Gallant.
4—BRAVADO, Golden Seal, Count Stone.
5—Quel Jeu, Jair, First Minstrel.
6—Planetoid, Talked About, Advocator.
7—L. B. Wilson, Time Clock, Ebony Lady.

HAVRE DE GRACE, MD.
[Fast.]
1—Melodiana, Blacksod, Legsure.
2—Titanical, Lovely Day, Flying Breeze.
3—Credulous, Scotty Don, Cora Kay.
4—Chief Cherokee, Billy Bee, Patriotic.
5—CHATMOSS, Miss Careful, My Count.
6—Sit Out, Sylvia G., Mariolet.
7—Steel Toes, Golden Vein, Towee.

ROCKINGHAM PARK, PAWTUCKET, R. I.
[Fast.]
1—Sophist, Paddy's Sister, Ina Dear.
2—Frascati, Donald Duck, Copo.
3—Fitkin, M. J. Brennan, Lady Pal.
4—Tootsie Cake, Pass 'Em By, Miss Nico.
5—BEEFSTEAK, Don Guzman, Water Splash.
6—Bahamas, Onrush, Postscript.
7—Idle Along, Sand Baby, Hazy Autumn.
8—Pocket, Keep Out, This Way.

Daily Doubles

LINCOLN FIELDS.
Registerite and Spickeen $18.20
HAVRE DE GRACE.
Offender and Sir Kai $123.80
DETROIT.
Silver Tidings and Tarpon $34.00
ROCKINGHAM PARK.
Regula Baddun and Kenner $134.40

LINCOLN FIELDS ODDS & JOCKIES

FIRST RACE—Purse $800, claiming, 3 year olds and up, 6 furlongs:

Horse—	P.P.	Wt.	Jocky.	Odds.
Forewarned	3	116	H. Beasy	5-1
Marie Jean	5	108	J. Cowley	15-1
Crazy Jane	6	113	L. Guymon	6-1
Inscription	8	111	No boy	8-1
Over Yonder	11	113	G. South	4-1
Red Flyer	4	113	T. P. Martin	8-1
Captain Joy	7	115	L. Haas	10-1
Red Rogue	1	108	No boy	20-1
Sage Girl	2	112	No boy	5-1
Morning Mail	9	115	B. James	4-1
Amijo	10	105	No boy	15-1

SECOND RACE—Purse $800, claiming, 2 year olds, 5½ furlongs:

Horse—	P.P.	Wt.	Jocky.	Odds.
Incognito	5	112	H. Beasy	4-1
Florid	15	115	L. Haas	10-1
Much Wiser	14	112	T. P. Martin	6-1
Eleanor C.	10	109	H. Louman	5-1
Alice Jean	1	107	R. Dotter	5-2
Sagebrush	17	112	Stevens	8-1
Ultalu	2	113	A. Richard	6-1
St. Rose	8	104	No boy	20-1
Keen Gloaming	3	112	H. Kees	20-1
Magic Lad	4	112	No boy	30-1
Fort Estill	6	112	G. South	20-1
Ethel Shutta	7	112	R. McClel'n	30-1
Queen Halki	9	109	F. Burley	30-1
Southern Miss	11	104	No boy	15-1
Scotland Topsy	12	104	No boy	20-1
Radio Hour	13	112	G. Arnold	30-1
Metropole	16	109	H. Schutte	30-1
City Limit	18	104	No boy	20-1
John's Mae	19	109	V. Gruber	30-1
Goldspun	20	109	No boy	30-1

THIRD RACE—Purse $800, claiming, 3 year olds and up, 6 furlongs:

Horse—	P.P.	Wt.	Jocky.	Odds.
Cheraw	7	110	R. Dotter	4-1
Mr. James	13	112	T. P. Martin	8-5
Otterop	3	104	No boy	15-1
Catchall	9	112	A. Richard	4-1
Tabora	6	105	No boy	30-1
Royal Bird	1	108	J. Leyland	6-1
Batting Eye	2	103	No boy	30-1
Batman	4	103	T. Dickins'n	30-1
Commandman	5	112	No boy	10-1
Tap Dancer	8	105	J. Cowley	30-1
Eastern Ruler	10	112	G. South	30-1
Mack's Pal	11	109	L. Haas	10-1
Bright Bubble	12	104	J. Vinas	15-1
Bustanybody	14	108	D. McCune	30-1
Bay Mentor	15	108	No boy	20-1
Shady Girl	16	109	E. Gross	15-1
Quick	17	107	No boy	12-1
Lady Rockledge	18	104	No boy	30-1
Field Day	19	108	No boy	20-1
Stimulator	20	107	J. Tinker	15-1

FOURTH RACE—Purse $800, claiming, 3 year olds, 6 furlongs:

Horse—	P.P.	Wt.	Jocky.	Odds.
Nedrow	6	108	R. Dotter	8-5
Hose	10	111	R. Cheatham	8-1
Indian Head	8	107	No boy	2-1
Palm Island	9	111	H. Hauer	5-1
Barbara A.	1	106	D. McCown	6-1
Bamboo	3	108	B. James	5-1
Honored Sir	2	106	No boy	20-1
Lady Thatcher	4	108	No boy	10-1
Bushmaster	5	102	G. South	15-1
Net Profit	7	107	No boy	30-1
Polywhisk	11	105	R. Dotter	20-1
Double Kerry	12	99	No boy	30-1

FIFTH RACE—Purse $800, allowances, 2 year olds, 6 furlongs:

Horse—	P.P.	Wt.	Jocky.	Odds.
Calculator	1	112	M. McClellan	8-1
Dr. Menendez	4	112	G. South	6-5
Prum	5	112	L. Haas	4-1
Recussion	7	109	J. Cowley	8-1
Nedson	2	108	H. Louman	8-1
Wise Dart	3	109	No boy	4-1
Dellor	6	116	No boy	6-1

SIXTH RACE—Purse $1,000, handicap, 3 year olds and up, 7 furlongs:

Horse—	P.P.	Wt.	Jocky.	Odds.
Masterpiece	9	105	J. Cowley	4-1
Judge Leer	1	110	B. James	5-1
Flint Shot	6	113	No boy	5-1
Smuggled In	4	110	L. Haas	5-1
Below Zero	5	108	J. Marinelli	2-1
Lisa Belle	2	106	R. McClellan	5-1
Watercure	3	112	No boy	15-1
Maple Ricca	7	104	R. Dotter	20-1
Bon Centime	8	106	G. South	6-1

SEVENTH RACE—Purse $800, claiming, 4 year olds and up, 1 1-16 miles:

Horse—	P.P.	Wt.	Jocky.	Odds.
Mareve	4	112	B. James	5-2
Jerry S.	6	104	R. Dotter	4-1
Erebus	8	109	L. Haas	8-1
Honest Susan	5	106	J. Cowley	4-1
Regards	2	106	L. Haas	4-1
Maddest	1	109	No boy	5-1
Sun Caprice	3	109	J. McCoy	20-1
Six Bells	7	109	No boy	20-1

EIGHTH RACE—Purse $800, claiming, 3 year olds and up, 1 1-16 miles:

Horse—	P.P.	Wt.	Jocky.	Odds.
Miss Twinkle	8	100	R. Dotter	5-1
Scotland Beauty	17	107	L. Guymon	8-1
Spicson	9	110	No boy	2-1
Peggy's Peggy	15	107	No boy	3-1
Tut Tut	3	110	R. McClel'n	20-1
High Man	19	115	T.P.Martin	15-1
Chrysostle	9	103	No boy	20-1
Bombastic	1	105	G. South	15-1
Fair Boy	2	110	No boy	30-1
Dan's Brother	4	110	No boy	30-1
Wearwell	5	108	No boy	30-1
Fair Prospect	6	110	E. Hannah	30-1
Bulletin Board	10	108	C. Lamb	15-1
Captain Jeffers	11	108	No boy	30-1
Waterfront	12	115	J. Cowley	10-1
Hazel Eye	13	105	R. Dobson	15-1
Golden X.	14	115	No boy	20-1
Ogee	16	115	L. Wilson	12-1
Hour Zev	18	115	A. Richard	10-1

NINTH RACE—Purse $800, claiming, 3 year olds and up, 6 furlongs:

Horse—	P.P.	Wt.	Jocky.	Odds.
Payne	1	108	G. South	3-1
Captain Red	5	107	No boy	10-1
Le Miserable	9	112	No boy	5-2
Miss Ritz	7	100	No boy	6-1
Double Nugget	3	112	H. Kees	12-1
Attauquechee	2	108	G. South	8-1
Tobacco	4	105	H. Schutte	15-1
Gibby's Choice	6	107	R. Dotter	8-1
Exchange Club	8	108	J. Chestnut	8-1
Sir Ajax	10	108	T.P.Martin	15-1
Gulfelano	11	112	No boy	30-1

VARIED DECOYS ARE SOUGHT BY DUCK HUNTERS

Clever Lures Are Made to Fool Wild Birds.

BY BOB BECKER.

A clerk in a sporting goods store is not surprised these days if a customer comes in and asks for a real mounted duck that has movable wings which can be worked by a duck shooter while the latter is sitting in his blind. Now that live decoys cannot be used when hunting ducks some of the shooters are looking for decoys that are "dead" yet can be made to move in a lifelike manner when wild ducks wing near the blind.

The manager of a sporting goods store in Chicago's loop was telling us a few days ago that he has had requests for mounted mallards with movable wings which the hunter wanted to include with block decoys. Horned owl specimens are mounted with wings that can be worked by a cord, thus making fine decoys for crow hunting. But we haven't seen any duck shooters blossom out with honest to goodness decoys with real feathers on them.

Can Expect Anything.

However, after last season when hunters took phonographic records of duck calling and a machine to run them into duck blinds one can expect most anything in the way of decoys with feathers on them, or any other gadgets to fool the live birds.

We have a hunch that many duck shooters miss live birds out in front of the blind not so much because of their efficiency in decoying birds but because it is fun to see them out there—especially during those hours when ducks are not decoying. It's part of the show to have these live ducks cavorting around. Many a time we have been amused by the antics of the two or three hens staked out in front of our blind when we had nothing to do but sit, wait, and hope that a bird would swing within range. And like as not these amusing "Susies" would be sound asleep when wild ducks came around and were practically useless as high powered decoys!

Rely on Many Decoys.

With no live decoys permitted again this season shooters will be relying on large stools of block decoys, or other duck foolers made of canvas. We were looking at one type of decoy the other day that is supposed to be anchored to a stake. Then you run a string from the decoy to the blind.

When birds come around you're supposed to jerk the string which is attached to canvas imitation wings on the decoy. This or pulling or jerking makes the imitation wings flap much like those of a live bird. With one fellow talking on a duck call, and four or five pulling strings to make the canvas wings on the decoys go up and down, the duck hunter wanting to do this decoy business right will need quite a staf of assistants this fall.

Grand Circuit

AT LEXINGTON, KY.

3 YEAR OLD PACE—3 HEATS—$600.
Biarritz, br. c., by Volomite [V. Fleming] 1 1 1
Fayre Lady [H. Short] 3 2 6
Symbol Greene [Craig] 4 4 2
Jerry Patch [C. Dean] 2 6 4
Halley's Comet and Billie Jean started.
Times—2:04½; 2:06½; 2:05¼.

2:20 TROT—3 HEATS—$2,000.
Trubrooke, br. h., by Traux [H. Stokes] 1 1 1
Masterpiece [C. Dean] 2 2 2
Mac O'Guy [W. McWillin] 3 3 6
Donald Truax [H. Stone] 4 4 3
Guy Grattan, Ray Hamilton, Revetta's Guy, Maxie Dunn, Raptnre, and Volgomar started.
Times—2:04½, 2:04, 2:04¾.

THE REYNOLDS—3 HEAT—$2,000.
Cardinal Prince, b. h., by Peter Potempkin [S. Palin] 1 1 1
Dominion Grattan [T. Berry] 2 2 2
Jane Azoff [H. Parshall] 3 3 3
Miss Hof [A. Berry] 4 4 6
Sonny Boy, Dobbindale, Pronto Hall, and Tracey Hanover started.
Times—1:59½; 2:02; 1:59½.

2:17 TROT—3 HEATS—$600.
Coffee, b. g., by Victor Volo [H. Stokes] 1 1 1
Calumet Eric [W. Dickerson] 4 2 2
Grace Hanover [T. Berry] 3 3 3
Spencer Gale [H. Parshall] 5 4 4
Ambassador, Del Hanover, and Fex started.
Times—2:03¾; 2:04; 2:05.

TWO BOB WINS AT HAVRE FOR MRS. DENEMARK

Baltimore, Md., Sept. 28.—(AP)—Mrs. Emil Denemark of Chicago made a quick return on an investment today when Two Bob, a filly which campaigned unsuccessfully in C. V. Whitney's silks until Saturday, won the mile and one-sixteenth race which topped Havre de Grace's card.

The Chicago sportswoman placed her certified check for $6,500 in the claiming box Saturday after the daughter of The Porter had "also ran" in Whitney's colors. She was led off to the Denemark stable. Two Bob, winner of $700 for her new owner, had captured only one race in twelve previous starts, but that came in the Kentucky Oaks early in the season at Churchill Downs.

VILLA GROVE WINS.

Shelbyville, Ill., Sept. 28.—[Special.]—The Shelbyville football team was defeated by Villa Grove, 11 to 0, in a South Central High school conference game.

WILLIE GOGGIN
WINNER N. CALIFORNIA OPEN & PROFESSIONAL CHAMPIONSHIPS
says

THE BEST SWING I'VE NOTICED IS THE SWING TO TWENTY GRAND CIGARETTES
WE CERTIFY that we have inspected the Turkish and Domestic Tobaccos blended in TWENTY GRAND cigarettes and find them of a grade as fine as those used in cigarettes selling at as much as 50% more. (Signed) Sell, Putt & Rusby, Inc. (In collaboration with tobacco expert)
Copr. 1936 The Axton-Fisher Tobacco Co., Inc.

A NATIONAL DISTILLERS PRODUCT
They all look alike...but one LEADS THE LEAGUE!

It's performance that counts—in a ball player as well as a whiskey! On demonstrated performance, you'll find Windsor a leader among popular-priced straight bourbon whiskies. It may look like others in the bottle, but on the palate its championship quality cannot be mistaken. It has just that kind of rich, robust, round-bodied deliciousness you would expect of a whiskey expertly distilled and aged by National Distillers.
Champion in its Class!
NOW 18 MONTHS OLD!

89¢ PINT
$1.69 Quart
Windsor
93 PROOF—STRAIGHT BOURBON WHISKEY
NATIONAL DISTILLERS PRODUCTS CORPORATION • Penn-Maryland Division • New York, N. Y.
ABOVE PRICES EFFECTIVE IN METROPOLITAN CHICAGO ONLY

FRENCH ACCEPT DEVALUATION BY CHAMBER'S VOTE

Premier Asks Power to Control Prices.

[Chicago Tribune Press Service.]

PARIS, Sept. 29 [Tuesday].—The French chamber of deputies tonight took action to approve Premier Leon Blum's devaluation plan. First the deputies voted, 344 to 246, to end general debate. Then the chamber voted, 343 to 252, to reduce the gold content of the franc, setting its new content between 43 and 49 milligrams, compared with 65½ milligrams established by the 1928 monetary law.

The chamber rejected a proposal to include "soak the rich" taxes in the devaluation measure. It abrogated gold payment for notes of the Bank of France and created a stabilization fund. It voted to revalue gold stocks and funds held abroad by banks of issue in terms of the new value of the franc.

Seek to Control Prices.

Premier Blum requested authority to prevent increases in prices in connection with the devaluation.

The currency change is being made under an understanding with the United States and Great Britain that the latter two nations will not attempt to manipulate the dollar and pound against the franc and so promote an international currency war.

In the more conservative French senate a strong fight against the Blum devaluation measures was forecast, with rightist members announcing their plans to wage a bitter campaign to "save the franc."

One objection to devaluation was removed by Blum, however, when he did away with provisions for sliding government salary scales. It had been pointed out by radical Socialist leaders that a race would result probably between mounting wages and prices.

Reason for Decree Request.

This also was one reason Blum is seeking power to decree legislation against price rises. He plans, it is understood, to use government resources to compensate certain groups for their losses under a cheaper franc, but at the same time to avert a general upsurge of prices to consumers.

War veterans and railway workers, it is believed, would be among those groups to benefit directly from the government.

Vincent Auriol, finance minister, denied charges by Paul Reynaud, rightist leader, in the chamber that the cost of living has gone up under the popular front administration. He admitted, however, that the 1936 budget deficit will be 7 billion francs with a floating indebtedness of 75 billion francs. He said the government would require 17 billion francs to pay its bills to the end of the year.

"We did our duty," he said. "We did everything possible to restore confidence, to halt the gold hemorrhage, and to repatriate capital."

Attack 3 Power Pact.

Reynaud charged also that "the United States thinks only of safety for the dollar and Britain only of the pound" in attacking the Blum government's tripower currency agreement. To this Auriol replied that Henry Morgenthau, American secretary of the treasury, had telephoned him at 3 a. m. Saturday to say:

"America ardently hopes for the success of France."

"Do critics of the government suspect the loyalty of men with whom we have collaborated?" Auriol demanded.

In protest against police supervision, truck gardeners today meanwhile decided to halt their sales of products. Their action becomes effective tomorrow, since the markets are closed on Mondays.

The government kept a wary eye on the strike situation. River boatmen already are involved in a walkout, and further spread of strikes, it was feared, would complicate an already precarious situation.

Call German Bank Meeting.

[Copyright: 1936: By the New York Times.]

BERLIN, Sept. 28. — Hjalmar Schacht today convoked the central committee of the reichsbank for Wednesday. The meeting's purpose, according to the official announcement, is "to receive a declaration of the reichsbank president regarding the German view respecting the currency situation." The official announcement added "a change in the German currency policy does not come into the question."

There was much speculation, however, as to the nature of Schacht's statement and inasmuch as early German devaluation is held inevitable, especially in view of the rapid rise in German prices, it was generally assumed Schacht would outline conditions under which Germany could join in the international en-

[Continued on page 31, column 3.]

French Gold to Stay Here, Bankers Say

BY HOWARD WOOD.

Action of the American markets in the wake of the French government's move toward currency devaluation is regarded by bankers and other financial men as the best assurance that franc debasement is not likely to cause severe disturbances in the United States.

For a long time the financial community had been convinced that ultimately France would be forced to reduce the value of its money, and this conviction was accompanied by fears that such action might be attended by heavy withdrawal of French funds from the United States.

Invest in American Securities.

During the last two years an amount estimated at from 1½ to 2 billions of dollars of capital has fled from Paris and sought refuge in this country. A large proportion of this money—although coming here in the form of gold—has been invested in American stocks and bonds. In order to be returned to Paris this capital again would have to be turned into gold by the sale of these securities.

Any such wholesale liquidation of American stocks and bonds would naturally be a tremendously bearish influence in the markets of this country. Thus, the mere presence in the United States of capital that had fled from France was a disturbing influence.

Strength of stocks and bonds traded on American exchanges since the French late last week broached their devaluation program, however, has definitly indicated that "big money" does not anticipate serious trouble.

Heavy Selling Not Anticipated.

If important financial interests were anticipating heavy French selling of American securities they would not wait for that selling to take their cue. The market would immediately have reflected their fears by dropping sharply.

Yesterday Chicago bankers were regarding the action of the markets with great optimism. Despite the fact that their information concerning the terms of the "gentlemen's agreement" between the governments of the United States, France, and Great Britain was limited to news dispatches and the further fact that the details of the French devaluation program were yet to be worked out, the mere fact that the markets here had not broken badly was interpreted as a highly encouraging development.

Expect French Capital to Remain.

It is now generally believed that French interests who have shipped capital to the United States during the last year or two will be in no hurry to take it back home. Even if the terms of the Blum government's franc debasement should make it possible for the French investor who shipped funds here to transfer them back to Paris and get more francs than he had originally, the financial community here is convinced that the return flow of capital to France will be extremely limited.

The French citizens who brought their money to the United States were afraid not only of the possibility of devaluation but of the radical Blum government and the European war threat as well. The mere act of devaluation does not remove these other fears. The popular front group, definitly antagonistic to private capital, is still in power in France and the threat of war persists. Thus, French capital has nothing to lose and everything to gain by staying here for the present and waiting to see what happens.

REFUNDING PLAN FOR GULF STATES STEEL PROPOSED

New York, Sept. 28.—[Special.]—The Gulf States Steel company today announced a plan to sell $7,000,000 of new 25 year first mortgage sinking fund 4½ per cent bonds and the offering to common stock holders of 98,750 shares of unissued common stock.

Notices will be mailed shortly of a special meeting at Wilmington, Del., on Oct. 19 for the purpose of voting on the proposed plan. It is proposed to redeem the company's outstanding debentures and preferred stock and to make available additional funds for betterments, improvement, and working capital.

Sale of the new 4½ per cent bonds will entail the creation of a first and closed mortgage on the company's properties.

Am. Hair-Felt Group Seeks to Block Stock Retirement

Suit was filed in Delaware yesterday by minority stockholders of the American Hair and Felt company to restrain the company from calling its common stock on Oct. 1 it was learned here yesterday. The minority stockholders will ask for an injunction at a hearing in Wilmington on Wednesday.

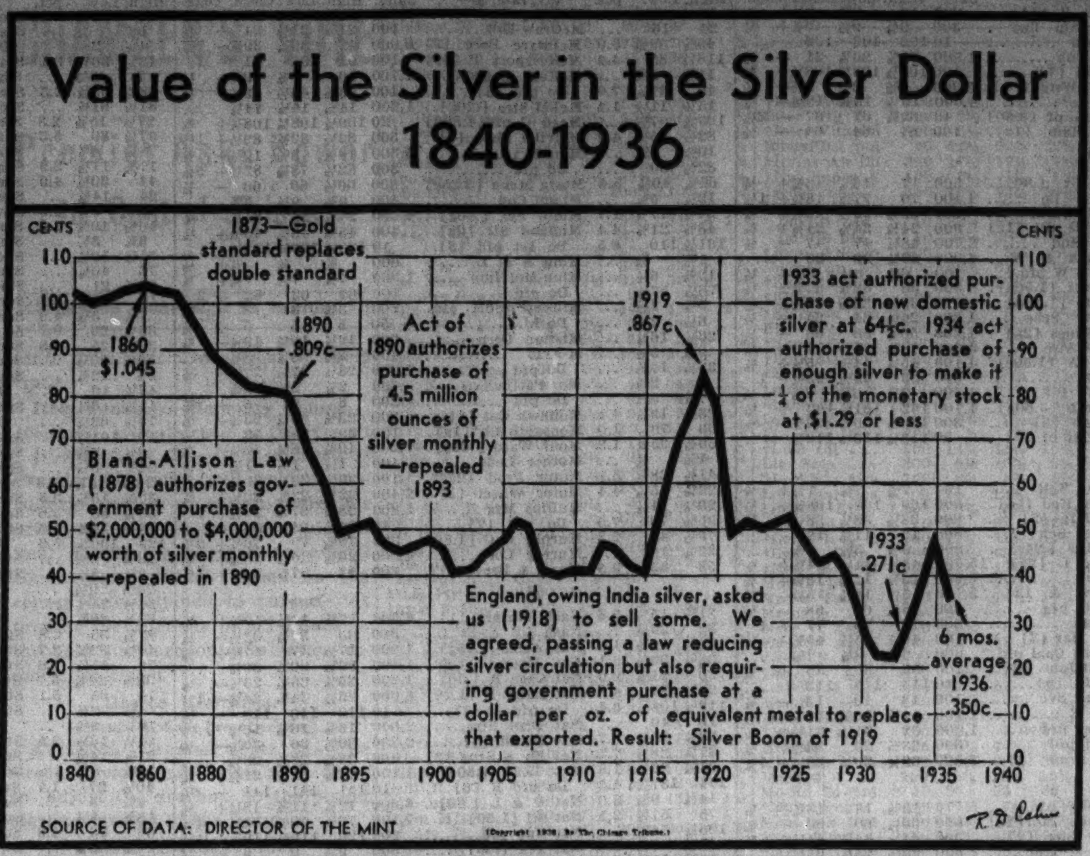

Money Pact Defended by Morgenthau

[Chicago Tribune Press Service.]

Washington, D. C., Sept. 28.—[Special.]—Comparing the tri-power agreement to "a baby just beginning to walk," Secretary of the Treasury Henry Morgenthau Jr. today defended his currency stabilization pact with England and France.

But of his use of public funds to back up the British pound sterling in the Russian "raid" Saturday, Morgenthau sourly refused to comment. He said that he had no official communication from the soviets and that all he knew was what he read in the newspapers.

Accused of Playing Politics.

The "raid" of which Morgenthau accused the soviet government was the sale of 1,000,000 pounds sterling by the Russian State bank in the New York market, in order to depress the price and capitalize on a short sale. Morgenthau bought the pounds out of the government's two billion dollar stabilization fund.

Since the transaction now appears to have been a simple business deal in foreign exchange by the Russian bank, Morgenthau is being charged with playing politics. The specific report is that he and President Roosevelt, whom he consulted, used the comparatively small sale as a pretext to show an antagonistic attitude toward the soviet nation which the New Deal administration itself had recognized. This would tend to counteract Republican charges that President Roosevelt is receiving support from tthe communist party.

Finds Agreement Working.

Morgenthau declared that the three power "gentleman's agreement" on monetary stabilization had worked well during the day.

The secretary asserted there were no side agreements or hidden arrangements of any kind behind the tripower pact. He disclaimed any knowledge of a war debt settlement understanding between the United States and the two other nations.

Morgenthau, however, has not yet explained what the "stabilization" level will be for the pound, dollar, and franc.

The stabilization funds of the United States and Great Britain, he said, along with a fund to be started by France, will work in the same direction to prevent any sharp turns downward or upward in any of the three currencies.

Says "Time Will Tell."

Time will tell, Morgenthau replied, when asked whether it would be necessary to tie the pound to gold before stabilizing the currencies of the powers.

There were many conferences today via trans-Atlantic telephone between London and Paris and the Federal Reserve Bank of New York, which is the fiscal agent for the United States, according to Morgenthau.

He refused to comment on whether in the view of recent events the President would ask a renewal of his power to devalue the American dollar further from its 59 cent gold content, down to 50 cents on Jan. 30, when the congressional authority for such debasement lapses.

Gas Association Reports July Revenue Above 1935

New York, Sept. 28.—(AP)—The American Gas association reported today revenues of manufactured and natural gas utilities during July totaled $51,593,000, compared with $49,407,800 in the like 1935 month.

U. S. SUPPLY OF FOOD PUT BELOW AMOUNT CONSUMED IN YEAR

Washington, D. C., Sept. 28.—(AP)—The nation's 1936-'37 food supply per person was estimated officially today at about 3 per cent less than the amount actually used during the 1935-'36 season.

The estimate was made public by Dr. A. G. Black, chief of the bureau of agricultural economics. He said it was compiled in an effort to appraise the effects of the drouth on the national food situation as related to the total population. His statement said:

"The total per capita supply of all major foods for domestic consumption for the twelve months ending with June, 1937, probably will be about 3 per cent less than the apparent consumption or disappearance of human food per person during the corresponding period in 1935-'36; 1 per cent less than the per capita supply of 1934-'35; 5 per cent less than that of 1933-'34, and 8 per cent less than the 1925-'29 average per capita supply."

The per capita supply of meats other than poultry was estimated at 1 per cent greater than last year's. Poultry meats were expected to be 2 per cent greater, the report said. Supplies of eggs, butter and milk, the report added, may be down 4 per cent and 6 per cent, respectively.

50C EXTRA VOTED BY STEWART WARNER CORP.

Stewart-Warner corporation yesterday declared an extra dividend of 50 cents in addition to the regular semi-annual payment of 25 cents on the capital stock. The company said these dividends were in accordance with the policy adopted last year of establishing a conservative regular dividend rate and supplementing it at the end of the year with such extras as current earnings justify.

Shenandoah corporation voted a dividend of $3 on the optional stock series of 1929 to apply on accumulations, the first disbursement since 75 cents a share was paid in August, 1931.

Directors of the Holly Sugar corporation approved payment of an extra of 75 cents a share on common stock and the regular dividends of 50 cents on the common and $1.75 on the preferred. Directors said declaration of the extra was influenced by the federal tax law.

Directors of the Gardner Denver company declared a regular quarterly dividend of 50 cents and an extra dividend of the same amount on common stock. In addition, a quarterly dividend of 75 cents per share was voted on preferred stock.

Worthington Pump Calls Meeting on Reorganization

New York, Sept. 28.—(AP)—The Worthington Pump and Machinery company today called a special stockholders' meeting for Nov. 9 to consider proposals for the formation of a new company under Delaware laws to take over the entire assets of the present company, which is incorporated in Virginia. The move is a preliminary action prior to formulation and submission to the stockholders of a plan for recapitalization.

New Labor Act Now Effective; Is Criticized

Criticized by Chicago business and manufacturing leaders as a new device of the New Deal and labor to extend federal control over private enterprise, the Walsh-Healey act, which sets hours of work and wages for concerns selling goods to the government valued in excess of $10,000, went into effect yesterday.

In conformance with the act, which was passed just before the adjournment of the last session of congress, the quartermaster department of the United States army announced that it will set forth in its invitations for bids on army requirements that the provisions of the act be met. The army is only one federal department which buys vast quantities of articles from manufacturers and dealers.

Donnelly Denounces Law.

James L. Donnelly, executive vice president of the Illinois Manufacturers association, whose members sell large quantities of equipment to the government, denounced the legislation, saying it will provide for a new army of snoopers into American business.

"This new government contract is an unwaranted, pernicious piece of legislation, shoved through congress in the closing days at the instance of the secretary of labor and of organized labor leaders," Donnelly said. "The measure gives the secretary of labor the right to control wages, hours, and working conditions in the plants of those industries selling supplies to the United States exceeding $10,000 in value.

"The practical result of this measure will be to increase the cost of government supplies, materials, and equipment and to give the department of labor additional power to harass and snoop on private industry."

Trade Group Opposes.

The Chicago Association of Commerce said it was one of the organizations which strenuously opposed passage of the act.

"We regret seeing the measure go into effect," the association said. "To manufacturers particularly and to a less extent, wholesalers and others who today are engaged in supplying the government with a vast array of commodities, it means an entering wedge to accomplish by indirection what the federal government failed to accomplish when the Supreme court declared the NRA unconstitutional.

"In other words the government will now attempt to tell the supplier what hours the employés which produced the goods must work and what wages they must be paid."

Platinum Price Slips $6 an Ounce in New York

New York, Sept. 28.—(AP)—Small lot offerings of platinum by speculators was responsible for a drop of $6 in the price of the metal to $64 an ounce, dealers said today.

Trade circles said the price was officially lowered to "shake out" speculators who were "peddling" lots of 100 ounces or less which had been acquired purely for price appreciation purposes.

UNITS IN ATLAS GROUP PLAN 110 MILLION MERGER

New Investing Firm to Be Formed.

New York, Sept. 28.—(AP)—The Atlas corporation, at its inception in 1923 a private investment concern with a capital of $40,000, today announced plans for a merger with three investment company affiliates and creation of a new corporation with gross assets of $110,907,000.

FLOYD B. ODLUM.

Announcement of the program, described as the final step in simplifying the Atlas corporate structure, was made by Floyd B. Odlum, president. The three units to be merged are the Pacific Eastern corporation, formerly the Goldman-Sachs Trading corporation; the Shenandoah corporation, and the Sterling Securities corporation, in which Atlas has held control for some time.

Propose New Corporation.

Odlum, former Salt Lake City attorney, and George H. Howard, president of the United corporation, public utility investment unit, jointly founded the Atlas corporation.

The agreement of consolidation, which will be voted on by Atlas stockholders on Oct. 29, provides for organization of a new Atlas corporation with authorized capital of 1,000,000 shares of new 6 per cent preferred stock, $50 par; and 7,000,000 shares of new common stock, $5 par.

There will be issued at the time of consolidation 470,164 shares of preferred and 4,499,265 shares of common stock. There will also be initially outstanding 1,681,073 option warants to purchase an equal amount of the new common stock at $25 a share.

Offer Exchange of Shares.

Holders of Atlas present common stock will be offered new common, share for share, and on a similar basis holders of the present $3 preference stock, series "A," will be invited to exchange for the new $6 preferred stock.

For each share of capital stock of the Pacific Eastern corporation there will be exchanged 1-20th of a share of new 6 per cent preferred stock of Atlas and ¼ of a common share.

Holders of cumulative optional $3 convertible preference stock, series 1929, of the Shenandoah corporation will be offered for each share now held one share of Atlas preferred and 4-10 of a share of new common. For each share of Shenandoah common three will be offered 17-100 of a share of Atlas common.

Sterling Securities Exchange.

For each share of Sterling Securities $3 first preferred stock will be offered one share of Atlas preferred; for each share of $1.20 preference stock 15-100 of a share of Atlas preferred and 4-10 of a share of Atlas common. Holders of Sterling Securities class "A" and class "B" common stocks will receive for each share 23-100 and 1-20 of a share, respectively, of Atlas common.

On a consolidated basis as of Aug. 31, according to Odlum, indicated net assets applicable to capital stocks of the new company to be outstanding were $102,159,361, equal to $17.48 a share on the common after making provision for the preferred at $50 a share.

The new company will be headed by Odlum. Gen. Robert E. Wood of Chicago, president of Sears, Roebuck & Co., will be a director.

Rails Report Freight Trafic Gains for Week and Year

The first four railroads to report carloadings for the week ended Sept. 26, yesterday showed substantial gains over both the preceding week and the corresponding six days a year ago. Individual reports follow:

	Week ended Sept. 26	Previous week.	Year ago.
Milwaukee	31,293	30,780	27,810
Rock Island	25,604	24,943	22,693
Santa Fe	28,125	28,015	25,009
Baltimore & Ohio	53,243	53,128	37,531

Report Field Is Planning to Refinance

Marshall Field & Co. is planning an extensive refinancing program, although the time and details have not yet been determined, it was learned yesterday. While officials declined to comment it was reported that refinancing awaits only a number of adjustments that have been given precedence in the new management's program.

Many of these adjustments have already been made, including discontinuance of some wholesale and manufactured lines, executive personnel changes, and disposal of the Davis store. Further changes in top positions are unlikely at present although there may be some down the line, it was said.

Stock at New Peak.

Some sources attribute the growing strength and activity in Marshall Field common stock on the Chicago and New York Stock exchanges [it rose 2⅛ points last week and reached a peak for two years yesterday] to the imminence of refinancing that will lead to common dividends, as well as to an expected good third quarter earnings report.

One report from New York was to the effect that James O. McKinsey, chairman of the board, had canceled an address scheduled to be made in Boston yesterday because of some new Field development. McKinsey denied this when reached last night.

The time is growing ripe for the company's refinancing and recapitalization for several reasons it is believed. The company is now on a profit making basis, showing net income of $125,000 for the June quarter of this year, and $30,000 for the first half, against deficits of $401,000 and $843,000 a year ago.

Dividends in Arrears.

No dividends have been paid on the common stock since December, 1931, and none on the 7 per cent cumulative preferred since March, 1932. Accumulations now amount to $31.50 a share.

Reports are to the effect that the company will work toward clearing up or refunding present indebtedness, consisting of $14,5000,000 of 5 per cent bonds and $7,986,500 of 4½ per cent debentures.

Of the 300,000 shares of preferred stock outstanding, the Marshall Field estate holds 178,000, the John G. Shedd estate 35,000, and Stanley Field 30,000. The remainder is divided into smaller interests. There are 1,385,000 shares of common stock outstanding. The biggest holding is the 330,000 shares of James Simpson and his family. The Shedd estate holds 169,000 shares.

STEEL OPERATING RATE BOOSTED TO PEAK OF 75.4 PCT.

New York, Sept. 28.—[Special.]—The steel industry this week raised its operating rate 1 point to 75.4 per cent of capacity, a new high since 1930, compared with 74.4 last week, the American Iron and Steel institute reported today. Operations a month ago averaged 71.5 per cent of capacity, while a year ago the rate was 50.8 per cent.

The gain this week boosted operations to the highest level since the institute started reporting operations in October, 1933, but unofficial calculations indicated the current figure at the highest since late March, 1930, when the industry was running at about 76 per cent of capacity. This is the second successive week a new high figure has been established.

RISE IN STOCKS CONTINUES, BUT AT MILDER PACE

Trading Centers on Motor Shares.

[Chicago Tribune Press Service.]

New York, Sept. 28.—After a week-end of meditation on the situation created by the devaluation of the French franc, the stock market again moved ahead moderately today. At the close the list was generally higher with gains ranging from fractions to 2 points.

Throughout the session observers noted a good deal of irregularity, although the undertone was steady. Traders, however, did not appear to be in the mood to commit themselves rashly to new positions, preferring to hold to the side lines until the course is more clearly charted.

Volume compared favorably with that of recent sessions, amounting to approximately 1,450,000 shares. Best prices for most issues were reached in the late trading.

Traders Favor Domestic Issues.

Students of the market noted a trend among the speculative fraternity to switch their interest to securities wholly domestic in character from those where any adverse international developments might have definite effect.

In line with this reasoning, the motor group stepped into the spotlight. Under the leadership of Chrysler, which at one time showed a gain of two points, the motor shares spurted ahead to register gains ranging from fractions to 1½ points. General Motors moved up to 70, but found difficulty in pushing past that mark, while Studebaker registered a new high for the year.

Business news concerning the automobile companies favored the rise, as estimates came to hand of higher third quarter earnings for Chrysler. Dealings in auto shares accounted for a good part of the turnover.

Silver Shares Gain.

Silver shares moved up a bit, possibly on the chance that before all the tinkering is finished this country will go in for a bit of inflation and the price of the white metal will be boosted. On the other hand, gold shares were sold moderately, with McIntyre dropping over a point and Dome losing a fraction.

In spite of the fact that steel operations this week will rise to the best figure since 1930, according to the estimate of the American Iron and Steel institute, steel shares wavered. United States Steel closed unchanged, but Bethlehem receded a fraction. Crucible lost over a point.

Carrier shares were mixed and closed lowed on the average. Atchison lost a fraction and Union Pacific gave up a point. New York Central was firm, while Nickel Plate registered a new high.

United States Rubber experienced a good demand at higher prices and Checker Cab shot up 9 points on a few transactions. American Can rose 2½ and Bulova was marked up almost 4 points on reports of excellent earnings. Other strong spots were International Silver, Commercial Credit, and General Theater.

Utilities came forward and farm order shares, with the exception of J. I. Case, finished behind plus signs. Airplanes dipped and oils were about steady.

James E. Bennett & Co.
GRAIN EGGS BUTTER — COTTON STOCKS SUGAR
COMMODITY AND STOCK BROKERS
Members All Principal Exchanges
NEW YORK STOCK EXCHANGE
NEW YORK COTTON EXCHANGE
CHICAGO STOCK EXCHANGE
CHICAGO BOARD OF TRADE
WINNIPEG GRAIN EXCHANGE
Private Wires to All Markets
332 S. La Salle Street
Telephone: Wabash 2740

Stock and Bond Traders

One of our clients, a leading New York Stock Exchange firm with principal offices in Chicago, is desirous of adding several men having some clientele to their present trading staff.

A complete outline of experience should be submitted to the undersigned, who will treat all information with strictest confidence.

The personnel of our client's trading department has been informed of this advertisement.

J. Walter Thompson Company
410 North Michigan Avenue
CHICAGO

$1,000.00 TO $150,000.00
An ever increasing number of successful MANUFACTURERS & JOBBERS are using our service, to:
Meet payrolls,
Make cash buys,
Pay off obligations,
Take cash discounts,
Improve credit and rating,
Expand sales, reduce overhead and increase profits.
Phone or write for complete details
ACCOUNTS FINANCE COMPANY
FIRST NATIONAL BANK BLDG.
RANdolph 8277 CHICAGO

This advertisement appears as a matter of record only and is under no circumstances to be construed as an offering of these securities for sale, or as an offer to buy, or as a solicitation of an offer to buy, any of such securities. The offering is made only by the Prospectus.

NEW ISSUE

96,285 Shares
SOSS MANUFACTURING COMPANY
COMMON STOCK
(Par Value $1.00 per Share)

Price $7.00 a Share

Copies of the Prospectus may be obtained only from such of the undersigned as are registered dealers in securities in this State.

TOBEY & CO. New York — HERRICK, HEINZELMANN & RIPLEY Incorporated New York

LOANS—
Business and Personal

Lending to railroads, big industrial concerns, or the commanding distributors of goods, is not the business of this bank.

Making personal loans is our specialty.

And when we say "personal" loans, of course we include loans to business men . . . to the executive of a large company or to the owner of a small one . . . for personal or business uses.

Many are the loans we make to business men, in amounts ranging from $500 to $1,000 to $5,000 or more . . . "time" loans, made at low cost and on liberal terms.

Come in . . . write in . . . phone in

Personal LOAN & SAVINGS Bank
Eighty One (81) West Monroe
FRAnklin 5700

A million dollar Bank — doing SMALL things BIG

RAILS REPORT SHARP GAIN IN AUGUST PROFITS

Operating Net of 103 Roads $56,090,777.

Reflecting the increases in car loadings last month a number of leading railroads yesterday reported August net operating incomes substantially ahead of figures for the same month in 1935. The Association of American Railroads said that 103 class 1 railroads had a combined net operating income for August of $56,090,777, compared with $36,833,008 for the same 1935 period.

The Milwaukee had one of the most sensational comebacks. For August of this year the road reported net operating income of $1,027,458, compared with an operating deficit of $85,648 in August last year. The 1935 figure includes $196,143 taxes payable under the social security and railroad retirement acts. August gross operating revenues amounted to $10,165,182, compared with $8,642,480.

Gain for Eight Months.

For the first eight months of this year the road had net operating income of $4,076,098, compared with net operating deficit of $64,993 for the corresponding 1935 period. Gross revenues for the first eight months totaled $70,181,302, against $57,377,250 in the same 1935 period, an increase of $12,804,052.

The Pennsylvania's net operating income for August was $7,577,703, compared with $4,859,930 in August, 1935, the largest for the month since 1933. For the first eight months of this year net operating income was $50,665,868, compared with $43,307,193.

The Atchison reported August net operating income of $2,061,998, compared with $1,733,078 in August, 1935, an increase of 19 per cent. Gross revenues climbed 16.5 per cent to $13,808,750.

B. & O. Has Sharp Upturn.

Net operating income of the Baltimore and Ohio for August was $3,115,696, a gain of $826,801 over the $2,288,895 reported for August, 1935. Passenger revenues totaled $1,025,113, an increase of $124,594 over the same month in 1935.

Net operating income of the Burlington for August was $1,378,009, compared with $1,413,640 in August, 1935. The road's net income for the month was $718,375, compared with $702,314 in 1935. For the first eight months net operating income was $6,525,200, against $2,505,338 for the corresponding period of last year. Net income for the first eight months was $1,029,253, equal to 60 cents a share, compared with a net loss of $3,068,821 for the corresponding 1935 period.

Rock Island Reports Rise.

Net operating income of the Rock Island was $183,725 for August, compared with $51,152 for August 1935. The Great Western reported its August net operating income was $349,641, compared with $156,032 a year ago. Other reports follow:

	1936.	1935.
Louisville & Nashville	$1,693,612	$1,030,581
Pitt & Lake Erie	532,289	460,430
Denver & Rio G W	96,257	71,841
Chicago & E Ill	110,126	83,587
Colorado & Southern	69,167	52,141
Pitt & West Va	92,655	82,532
Lackawanna	294,494	*341,636
Seaboard Air Lines	126,914	*198,024
Virginia Railway	757,788	599,841
Atlantic Coast Line	273,737	5,441
Central of Georgia	91,603	124,236

*Deficit.

BUTTER AND EGGS LOWER; JANUARY POTATOES HIGHER

Uneasiness over the foreign situation, a slow consumptive demand which was reflected in limited withdrawals from cold storage, and prospects of increased production, started a selling movement in November butter yesterday on the Chicago Mercantile exchange. Prices were carried down ⅝ cents, closing at 31¾ cents. Sales of futures totaled 225 cars.

Egg futures eased in sympathy with butter and closed ⅛ cent lower, with butter and closed ⅛ cent lower. Sales were 209 cars.

Forecast for frost in the northern states advanced January potatoes 10 cents, with the close at $2.40 per 100 pounds. Sales were 11 cars. Prices follow:

BUTTER.
[Cents per pound.]

Storage standards—	Open.	High.	Low.	Close.	Prev. close.
November	32¼	32⅜	31¾	31¾	32⅜

EGGS.
[Cents per dozen.]

Refrigerator standards—	Open.	High.	Low.	Close.	Prev. close.
October	25⅝	25⅝	25¼	25⅜	25½
November	25⅝	25⅝	25½	25⅝	25⅝

POTATOES.
[Per 100 pounds.]

Idaho russets—	Open.	High.	Low.	Close.	Prev. close.
October	$1.90	$1.90	$1.88	$1.88	$1.90
January	2.40	2.40	2.39	2.40	2.30

CHEESE.
[Cents per pound.]

Single daisies—	Open.	High.	Low.	Close.	Prev. close.
November	18	18	18	18	18

WHAT STOCKS DID

TRIBUNE AVERAGES.

	High.	Low.	Close.	Net chge.
25 railroads	44.62	43.99	44.23—	.25
25 industrials	222.79	221.21	222.18+	.96
50 stocks	133.70	132.60	133.20+	.35

	High.	Low.	Close.
50 stocks one year ago	106.59	105.14	106.03
50 stocks two years ago	80.23	78.59	78.85

ASSOCIATED PRESS AVERAGES.

	30 indus.	15 rails.	15 utils.	60 stks.
Net change	+1.3	—.3	.3	+.2
Monday	90.5	40.4	51.2	68.1
Prev. day	90.2	40.7	50.9	67.9
Month ago	89.5	40.3	52.3	67.8
Year ago	67.6	25.4	36.9	49.4
1936 high	92.0	41.5	53.4	69.6
1936 low	73.4	30.2	43.4	55.7
1935 high	76.3	31.2	44.7	56.1
1935 low	49.5	18.5	21.6	34.8
1932 low	17.5	8.7	23.9	16.9
1929 high	146.9	153.9	184.3	157.7
1927 low	51.6	95.3	61.8	61.8

DOW-JONES AVERAGES.

	High.	Low.	Close.	Net chg.
Industrial	169.62	167.72	168.79+	.72
Railroads	56.73	55.96	56.26—	.24
Utilities	34.43	33.76	34.18+	.35

ISSUES TRADED.

	Mon.	Sat.
Advances	385	474
Declines	281	103
Unchanged	166	131
Total issues	832	708
New 1936 highs	36	20
New 1936 lows	4	3

NEW YORK STOCK TRANSACTIONS

Monday, September 28, 1936.
Shares sold today ... 1,450,360
Year ago ... 1,358,630

Monday, September 28, 1936.
Total sales 1936 to date ... 350,211,366
Total sales 1935 to date ... 233,168,742

[The figure in brackets after name of stock is annual dividend rate.]

—1936— High.	Low.	Div. yld. pct.	Description, div. rate, $s—	Sales.	High.	Low.	Close.	Net chge.
			A					
118	110¼	6.3	Abr&Str pfd [7]	10	111¼	111¼	111¼	....
74¾	59	4.8	Acme Stl [3a]	100	63¾	63¾	63¾+	¼
13⅝	9⅝	1.5	Adams Exp [.20g]	3,600	13½	13⅛	13⅛+	⅛
35⅝	17¾	4.3	Adams-Millis [1]	100	24½	24½	24½+	¾
32⅜	22¼	3.1	Addressog [1]	800	33⅜	32⅜	32⅜+	⅝
21⅛	1⅛	...	Advance Rume	200	2⅜	2⅛	2⅜+	⅛
81⅜	58	1.3	Air Reduction [1a]	1,700	77½	76⅝	77¼+	½
6⅛	2	...	Air-Way El Ap	300	3⅝	3½	3½—	⅛
17½	13	3.6	Alaska Jun [.60a]	5,300	17⅜	16⅝	16⅞	....
4⅝	2½	...	Alleg	3,900	4½	4	4½	....
[illegible]								
			S					
35½	27	6.7	Safeway Strs [2]	300	30¼	29⅞	29⅞—	⅛
114½	110½	6.4	Do 7% pfd [7]	10	110¾	110¾	110¾+	⅛
30⅝	22	2.8	St Jos Lead [.80]	1100	30	29¼	29¾+	⅝
6⅝	2⅝	...	St L-San F pfd	1,100	5½	5	5¼—	¼
14	7½	...	St L Southw	40	11⅝	11	11⅝+	1¼
33	18	...	Do pfd	10	27½	27½	27½+	1⅛
16⅝	11	...	Savage Arms	200	14	13⅝	14 —	⅜
52	37⅝	6.0	Schenley Dist [3]	1,400	49⅝	49½	49⅝+	⅛
101¾	97½	5.5	Do pfd [5.50]	300	99⅜	99⅛	99⅜	....
4¼	1⅜	...	Schulte Ret	600	1⅞	1⅜	1⅜—	⅛
20½	7⅝	...	Do pfd	100	14	14	14 +	¼
[illegible]								
		6.0	Young S&W [3a]	500	50⅜	49⅝	50½+	1⅛
		...	Youngst Sh&T	2,500	80¼	79½	79½—	¼
			Z					
40¼	11⅛	...	Zenith Radio	3,700	40⅛	39	39⅛+	⅛
9⅝	5⅜	...	Zonite Prod	1,000	8	7⅝	7⅞+	⅛

*Ex dividend. †First sale since ex dividend date or dates. xr—Ex rights. a—Also extra or extras. e—Paid last year. f—Payable in stock. g—Declared or paid so far this year. h—Cash or stock. k—Accumulated dividend paid or declared this year.

Sales to 11 a. m., 400,000; to 12 noon, 670,000; to 1 p. m., 850,000; to 2 p. m., 1,030,000 shares. Total sales, 1,450,360 shares.

BANK STOCKS

CHICAGO.

	Yesterday. Bid.	Askd.	Saturday. Bid.	Askd.
American National	215	225	215	225
Central Republic Co.	18½	20	....	....
Chicago Title	182	185	....	....
City National Bank	140	140	140	145
Continental Illinois	147	149	147	149
Do cts ben int	.30	.40	.30	.40
First National	285	289	285	289
Lake Shore Trust	80	86	80	86
Harris Trust	425	435	425	435
Mercantile Trust	160	165	160	165
Merchandise Bank	270	280	270	280
National Boulevard	165	180	165	180
National Builders	62	68	60	65
Northern Trust	820	835	810	825
Personal Loan	160	170	160	170
Terminal National	36	38	35	37

NEW YORK.

	Bid.	Asked.		Bid.	Asked.
Bk of Man	31	33	1st Nat	2120	2160
C H B&T	132	135	Grty Tr	355	360
Chase Nat	46	48	Irving Tr.	15½	16½
Ch B & T	64½	66½	Mfrs Tr.	49½	51½
Com'l	192	198	Do pfd.	51	53
Ct B & T	18	19½	Nat City.	41	43
C Ex B&T	66	67	N Y Tr.	142	145
Emp Tr.	26⅜	27⅜	Public	48½	50½
1st Nt [B]	51	53	Title G&T	9⅝	10⅝

COTTONSEED OIL.

NEW YORK, Sept. 28.—(AP)—COTTONSEED OIL—Bleachable, eased today after early steadiness under increased hedging in distant positions, promoted by the lower grain market, weakness in lard and unsettlement in tallow. Final prices were 2 to 3 points net lower. Sales, 106 contracts. Bleachable spot nominal; October closed 10.10c per lb; December, 10.22c; January, 10.32c; March, 10.30c; May, 10.35c.

CORPORATION EARNINGS

Net earnings reported yesterday:

SEVEN MONTHS ENDED JULY 31.

	1936.	1935.
Standard Gas & El	$2,097,806	$803,784

RAILROADS.

AUGUST.

—Net operating income.—

	1936.	1935.
Santa Fe	$ 2,061,998	$ 1,733,078
Balt & Ohio	3,115,696	2,277,895
Burlington	1,378,009	1,413,640
Chi & East Ill	110,126	83,587
Chi & Gt West	349,641	156,032
Chi Milw St P & P.	1,027,458	*85,648
Colo & South	69,167	52,141
Del Lack & West	294,494	*341,646
Gt Northern	3,129,508	2,805,909
Louis & Nash	1,693,612	1,030,581
Maine Central	47,448	6,632
Monon	32,567	*1,182
Nash Chatt & Tenn	167,329	*62,357
N Y N Hav & Hart	*143,989	391,113
Pennsylvania	7,577,703	4,859,930
Rock Island	183,725	51,152
Soo Line	582,061	166,905
Virginian	757,789	599,840

EIGHT MONTHS ENDED AUGUST 31.

	1936.	1935.
Santa Fe	9,486,442	8,777,700
Balt & Ohio	17,743,576	14,744,417
Burlington	6,525,200	2,505,338
Chi & East Ill	632,425	148,220
Chi & Gt West	918,656	89,512
Chi Milw St P & P	4,076,098	*64,993
Col & South	155,134	*169,578
Del Lack & West	3,282,028	1,458,601
Louis & Nash	11,450,160	8,250,052
Gt Northern	12,649,754	10,365,334
Maine Central	*353,724	*24,339
Monon	150,522	*125,812
Nash Chatt & Tenn	688,687	191,113
N Y N H & Hart	*4,937,161	*2,293,970
Pennsylvania	50,665,868	43,307,193
Rock Island	*902,460	1,553,121
Soo Line	1,194,365	*158,304
Virginian	5,345,895	4,530,486

*Deficit.

COCOA

NEW YORK, Sept. 28.—[Special.]—In a fairly active trade, prices of cocoa futures advanced 4@6 points; sales, 368 lots of 30,000 lbs each. Range of prices in cents per pound:

	Open.	High.	Low.	Close.	Prev. close.
December	7.24	7.30	7.24	7.30	7.25
March	7.35	7.42	7.33	7.41	7.37
May	7.42	7.51	7.42	7.51	7.45
July	7.52	7.60	7.52	7.60	7.54

RAW SILK.

NEW YORK, Sept. 28.—(AP)—SILK—Raw: Futures closed irregular 1 point lower to 1½ higher. Sales, 1,240 bales. October, $1.66 per lb; December, $1.63 bid; January, $1.61½ bid. Open market quotations [sixty day basis]: Shanghai steam filature, "8% seriplane, 20-22s, $1.64; Canton double extra "A," 14-16s, $1.32½; Japanese special crack double extra, 81% seriplane, 13-15s, $1.72½.

PACIFIC GAS AND ELECTRIC CO.

DIVIDEND NOTICE

Common Stock Dividend No. 83

A quarterly cash dividend declared by the Board of Directors on September 21, 1936, for the three months' period ending September 30, 1936, equal to 1½% of its par value, will be paid upon the Common Capital Stock of this Company by check on October 15, 1936, to shareholders of record at the close of business on September 30, 1936. The Transfer Books will not be closed.

D. H. FOOTE, *Secretary-Treasurer.*

San Francisco, California.

CHIEF MARKETS GO ON WINTER TRADING HOURS

Open and Close an Hour Later than in Summer.

The change in trading hours on leading commodity and security exchanges in the United States, which had the effect of moving schedules of all markets generally an hour later, was accomplished yesterday with no interruption to trading practices.

Chicago and New York brokers are old hands at the business of shifting market schedules when the daylight saving hours are started in the spring and when the return to the winter schedule is accomplished in the fall.

New Market Hours.

The Chicago Board of Trade yesterday opened for transactions in grain at 10:15 a. m., Chicago time, and closed at 2 p. m. The Kansas City, Minneapolis, and Winnipeg exchanges changed their hours to conform with the Chicago schedule.

The New York Stock exchange, the Chicago Stock exchange, and the New York Curb exchange traded from 10 a. m., Chicago time, to 3 p. m. Smaller security organizations, with a few exceptions, followed suit. The vast over the counter market throughout the country, which looks eastward for its market cues, staged a business day which tended to coincide with that of the leading exchanges.

Hours for the Chicago, New Orleans, and New York cotton markets were the same as for the security exchanges—10 a. m., Chicago time, to 3 p. m.

Other Trading Periods.

The Chicago live stock market opened at 8:30 a. m. and the nominal closing time was 3 p. m. This market was least affected by its revised schedule.

The Chicago Mercantile exchange conducted futures trading from 10 a. m., Chicago time, until 1 p. m. Its spot butter and egg market operated from 9:30 a. m. until 10:15 a. m.

Chicago banks continued open from 9 a. m. until 2 p. m. General business in the Chicago area was not affected. However, New York banks now will be open from 10 a. m. until 3 p. m., Chicago time.

DIVIDENDS DECLARED

Stock, rate, period—	Payable.	Stock of record.
El Hse Util, 25c q	Oct. 26	Oct. 10
Fyr-Fyter, 30c	Oct. 15	Sep. 30
Gardner Denver, 50c q	Oct. 20	Oct. 10
Do, 50c ex	Oct. 20	Oct. 10
Do pfd, 75c	Nov. 1	Oct. 20
Holly Sugar, 75c ex	Nov. 2	Oct. 15
Do, 50c	Nov. 2	Oct. 15
Do pfd, $1.75	Nov. 2	Oct. 15
Stew-Warner, 25c s. a.	Dec. 1	Nov. 2
Do, 50c ex	Dec. 1	Nov. 2

MEMBER BANK REPORT

Following are comparisons of the principal assets and liabilities of the weekly reporting member banks of the federal reserve system at the close of business Wednesday [last six ciphers omitted]:

ASSETS.	Sept. 23 1936	Sept. 16 1936	Sept. 25 1935
Loans and investments—total	$22,610	$22,614	$20,456
Loans to brokers and dealers:			
In New York City	968	989	825
Outside New York C	207	214	163
Loans on securities to others [ex. banks]	2,038	2,038	2,073
Acceptances and com. paper bought	317	316	324
Loans on real estate	1,144	1,143	1,140
Loans to banks	95	97	109
Other loans	3,879	3,862	3,352
U S Govt. direct obligations	9,377	9,376	8,227
Obliga. fully guaranteed by U.S. Govt.	1,252	1,247	1,093
Other securities	3,333	3,332	3,151
Res. with F.R. bnks	4,891	4,869	4,264
Cash in vault	391	379	339
Bal. with dom. bnks	2,302	2,342	2,202
Other assets—net	1,300	1,282	1,391
LIABILITIES.			
Demand dep.—adj	$14,999	$14,910	$13,438
Time deposits	5,018	5,031	4,870
U.S.Govt. deposits	849	849	730
Inter-bank deposits:			
Domestic banks	5,835	5,931	5,066
Foreign banks	428	412	298
Borrowings	17	31	25
Other liabilities	842	820	738
Capital account	3,506	3,502	3,487

REDEMPTION NOTICE

The Steel Car Equipment Trust Certificates, Series "B"

To the Holders of the above Certificates:—

Please take notice that, in accordance with Article II, Section 7, of the Supplemental Agreement dated as of August 25, 1927, between Pressed Steel Car Company, the undersigned as Trustee, and Steel Car Equipment Company, NORTH AMERICAN EQUIPMENT CORPORATION, sub-lessee under a certain sub-lease dated as of August 26, 1927, has elected to redeem all of the Certificates of the above issue now outstanding on October 15, 1936, at their principal amount plus a premium of 1%, together with accrued dividends to said redemption date.

Said North American Equipment Corporation has deposited with the undersigned, as Trustee, for the purpose of such redemption, the sums required by said Article II, Section 7, of said Supplemental Agreement to be deposited.

Holders of the Certificates are hereby notified to present the same, with all appurtenant dividend warrants maturing after said date, to the undersigned at its Corporate Trust Department, No. 100 Broadway, New York City, on and after October 15, 1936, for redemption as aforesaid, and are hereby notified that from and after October 15, 1936, dividends on said Trust Certificates will cease to accrue.

THE NEW YORK TRUST COMPANY, Trustee,
By A. C. Downing, Vice President.

Dated, New York, September 21, 1936.

Where to find REAL ESTATE opportunities

During each of the first eight months of this year the Tribune carried a substantially greater volume of real estate want advertising than in the same months of 1935.

Today as during each of the past twenty years, the Tribune prints far more real estate want advertising than any other Chicago newspaper.

To keep in touch with the largest and most varied selection of real estate opportunities, it will pay you to check the real estate columns of the Tribune want ad section.

HOME BUILDING LABOR COST IS THIRD OF TOTAL

Purdue Discloses First Result of Study.

BY AL CHASE.

First results of the home building research project instituted at Purdue university last year were announced yesterday with the completion and leasing of the first five model residences. Contrary to public belief that labor costs half of home construction, and building materials the balance, the Purdue analysis showed that less than one-third of the $5,000 steel house erected in Lafayette, Ind., was for labor, and two-thirds for materials.

The first house for which cost figures are available was built by the Insulated Steel Construction company of Middletown, O. It contains a living-dining room, kitchen, three bedrooms, bath and garage. Its total cost was $4,992. The labor cost was $1,271, less than one-third. Materials cost $3,264, and the balance, $457 went for equipment.

Mechanical Equipment 20 Per Cent.

"It is often said that the mechanical equipment of a house is a major cost item," the report said. "Cost figures on this particular house disclose that the plumbing, heating, and electrical work amounted to less than 20 per cent of the total cost.

"Foundations, floors, walls, roof, and millwork represent the major cost items and were 66 per cent of the total. The largest single item was that of the steel walls which was 23.94 per cent of the total cost. For this particular house the construction cost was $3.90 per square foot or 36 cents per cubic foot."

Purposes of Study.

The housing research studies at Purdue have two principal objectives. The first is a cost study of small homes. A different construction method was used in each house but each was limited to $5,000 cost. Each provides the same room accommodations. Accurate account was kept of the cost of all items entering into each house.

The second phase of the project consists of the observation of the performance of equipment installed, the durability of the various materials used and the quantity and cost of such items as coal, gas, water, and electricity used to operate them.

This will be a continuing activity carried on over a period of time in coöperation with the tenants living in the houses.

TWO CONCERNS TO SELL ISSUES OF STOCK TODAY

A banking group headed by Tobey & company, and Herrick, Heinzelmann & Ripley, incorporated, today will offer 96,285 shares of common stock of the Soss Manufacturing company at $7 a share. Of the total 93,061 will be offered for the account of present stockholders. Proceeds from the balance will be used by the company for general corporate purposes.

Public offering will also be made today of 20,000 shares of preferred stock of Darling Stores corporation, New York City, at $28.50 a share.

The New Britain Machine company filed a registration statement with the Securities and Exchange commission covering 40,000 shares of common stock, warants, entitling common stockholders of record Oct. 20 to subscribe for one share of new common stock for each two of old held. The price to stockholders will be $37 per share.

Retail Auto Financing Shows Decline in August

Washington, D. C., Sept. 28.—(AP)—The commerce department said today dollar volume of retail financing of new passenger automobiles declined 22 per cent from July to August although August was 47 per cent higher than the same month a year ago. The department said the dollar volume for the first eight months of this year was 58 per cent above the same period for 1935 and 86 per cent higher than the corresponding period for 1934.

LARD PRICES FIRM AT START BUT CLOSE 2½-15 CENTS OFF

Lard futures made a firm start yesterday, but closed easier. Lighter receipts of hogs and higher prices at the stockyards, brought in commission house buying in the early trading, but the upturn was availed by cash interests to sell freely. Closing trades were at net losses of 2½ to 15 cents per hundredweight. Clear bellies [salt pork] closed unchanged.

Cash lard closed at $11.62½ per 100 pounds; loose, $11.07½; leaf, $11.25; clear bellies, $13.27½. Range of futures follows:

Lard.

	High.	Low.	Close.	Prev. close.	Last year.
Sept.	$......	$......	$11.50	$11.65	$15.10
October	11.70	11.40	11.45	11.55	14.75
December	11.85	11.50	11.62	11.67	13.60
January..	11.87	11.55	11.65	11.72	12.95
March ..	12.00	11.72	11.82	11.85	......
May	12.25	11.87	11.95	12.05	12.60

Clear Bellies.

	High.	Low.	Close.	Prev. close.	Last year.
Sept.	$......	$......	$13.25	$13.25	$18.15
December.	13.30	13.30	13.30	13.30	.....
January..	......	......	13.50	13.50	.....

COFFEE

NEW YORK, Sept. 28.—(AP)—COFFEE—Was irregular today after early strength on European buying. Trade and local selling forced prices down late in the day. Santos opened 7 to 14 points higher and closed unchanged to 2 higher. Sales, 36,500 bags. New No. 7 opened 2 to 4 points higher and closed 4 to 9 lower. Sales, 8,500 bags.

Closing coffee prices in cents per pound: Rio, new contracts: December, 5.55c; March 5.66c; May, 5.75c; July, 5.80c. Rio, old contracts: December, 3.48c; March, 3.50c. Spot coffee quiet; Santos 4s, 9¼@9½c; Rio 7s, 7¾c. Cost and freight offers included Santos bourbon 3s and 5s at 8.85@9.15c.

RUBBER.

NEW YORK, Sept. 28.—(AP)—RUBBER—Crude: Futures closed steady, 18 to 22 points lower. December, 16.29c per lb; March, 16.39c; May, 16.47c bid; smoked ribbed stop, 16.28c nominal.

4 CLOSED BANKS REPAY $239,351 TO DEPOSITORS

Southwest Trust Return Largest.

A repayment of $239,351 to approximately 18,800 depositors of four closed Chicago banks was announced last night by Edward J. Barrett, state auditor. Checks have been mailed to the depositors.

The banks are the South West Trust and Savings, Brainerd State, Marshall Square State, and the Millard State.

The largest distribution was made to depositors of the South West Trust, amounting to $165,722, or 10 per cent on deposits, bringing the total return to 60 per cent.

Other Claims Paid.

In addition, the bank has paid out $340,500 on bills payable and $746,995 to preferred creditors. The latest payment was made from ordinary liquidation to approximately 10,000 depositors.

A 6 per cent disbursement of $13,227 to about 3,000 depositors of the Brainerd State bank brought the total return to 23½ per cent. The latest payment was made from funds acquired through a loan from the Reconstruction Finance corporation. The bank has paid $37,500 on bills payable and $14,194 to preferred creditors.

Marshall Square State bank repaid its 2,500 depositors a 5 per cent disbursement of $23,643, making a total return of 25 per cent.

Funds from Liquidation.

Preferred claims of $6,276 and bills payable of $192,888 have been paid. The most recent return to depositors was made from funds acquired in the ordinary course of liquidation.

Millard State bank's latest payment on deposits amounts to $36,758, or 5 per cent, bringing the total return to 45 per cent, and was made to 3,300 depositors.

Preferred claims of $16,991 and bills payable of $20,000 have been paid. Of the latest disbursement to depositors, 4 per cent was from funds acquired in the ordinary course of liquidation and 1 per cent from a stockholders' liability suit.

FRUIT GROWERS TO SPEND MORE FOR ADVERTISING

The California Fruit Growers' exchange will spend $100,000 for newspaper advertising in the central district in 1937, four times as much as last year, directors of the organization announced yesterday after a meeting in the Palmer house. The total advertising appropriation of the exchange will be $2,275,000, which is $250,000 above this year's outlay.

Paul S. Armstrong of Los Angeles, general manager of the exchange, said that in the ten months ended Aug. 31 Chicago consumed 2,800 car lots of oranges and 1,000 car lots of lemons, with a total value of $6,750,000. The central district used $16,000,000 worth of citrus fruits, which represented 24 per cent of the lemon supply and 30 per cent of the orange supply of the nation, he said.

Domestic consumption during the period was valued at $68,000,000, he added. Exports amounted to 1,257,000 boxes of oranges and lemons combined.

STRIKE ENDS; UNION CHIEFS PLAN PROTEST

Pittsburgh, Pa., Sept. 28.—(AP)—Pickets will be called out in protest against a reputed settlement of a strike of approximately 600 employés of the Standard Steel Spring company's plant at nearby Coraopolis, union leaders announced today.

The announcement came after Robert C. Enos, named recently to liquidate assets of the mill, said 500 of the men voted at a meeting to accept the company's offer to return to work Wednesday "at the same rates of pay and the same hours" as before the walkout started on Aug. 17.

A statement issued by John Williams, president of the Amalgamated Association of Iron, Steel, and Tin Workers local at Coraopolis, through the steel workers' organizing committee, stated:

"We are calling out a picket line of employés . . . for midnight Tuesday night. This is our answer to the stacked meeting held yesterday by Mr. Enos."

MONEY AND EXCHANGE

Money rates as quoted by Chicago banks as follows: Customers' commercial loans, 3@5%, nominal; collateral loans, 4@5%; bankers' acceptances, 60-90 days, 7/16@⅝%; 120 days, ½@9/16%; 150 days, ½@9/16%.

NEW YORK MONEY MARKET.

NEW YORK, Sept. 28.—(AP)—Call money steady, 1% all day; prime commercial paper, ¾%; time loans steady; 60 days-6 months, 1¼% offered; bankers' acceptances unchanged; 30 days, 3/16@¼%; 60-90 days, 3/16@⅛%; 4 months, ¼@5/16%; 5-6 months ⅜@7/16%. Rediscount rate, New York Reserve bank, 1½%. Bar silver steady and unchanged from Friday at 44¾.

FOREIGN MONEY MARKET.

LONDON, Sept. 28.—(AP)—Bar silver firm, 1/16 higher at 20 1/16d. [Sterling price equivalent to 44.55c, based on dollar rate of $4.93½ to the pound]. Bar gold advanced 2s 11½d from the price of last Friday to 140s 9d. [Sterling price equivalent to $34.84 based on dollar rate of $4.95 to the pound]. The Bank of England today bought £272,114 in bar gold. Money ½%. Discount rates, short and 3 month bills, 9/16@⅝%.

PARIS, Sept. 28.—(AP)—Pending the adoption of the bill regulating the new gold content of the franc, the bourse and foreign exchange market were closed today.

FOREIGN EXCHANGE.

[Quotations are in American cents.]

	Sept. 28.	Sept. 26.	Wk. ago.	Yr. ago.
London	.494.750	497.00	5.06.25	491.75
Paris	5.23	5.12	6.58⅝	6.59
Italy	7.83	7.83½	7.86¼	8.15
Belgium	.*16.91	16.90	16.89½	16.89
Holland	.54.95	65.95	67.87	37.53
Switzer'd.	*23.15	32.54	32.59	32.49
Denmark	.22.08	22.20	22.61	21.95
Sweden	..25.50	25.63	26.11	25.35
Norway	..24.95	24.98	25.44	24.70
Spain	....	....	....	13.66
Germany	.39.60	40.16	40.23	40.25
†Do	....23.00	....	23.20	....
‡Do	....	....	22.40	....
Austria	.*18.86	....	*18.89	18.87
Poland	..*18.84	....	18.84	18.87
Greece	*.94	.94	.94	.94½
Rumania	. *.74	....	.74	88
Jugo-Sla	. *2.29½	....	2.31	2.29
Czechosl	. *4.13⅝	....	4.14	4.14
Finland	...*2.22	....	2.24	2.18
Canada	...99.96⅝	99.93¾	100.09¾	98.93¾
Argent'e.	*28.25	....	28.60	27.40
Brazil	...*8.25	....	*8.72½	8.57
Hongk'g	.*30.90	31.20	31.30	50.50
Shanghai.	*29.80	30.00	30.25	38.25
Japan	...*28.90	29.00	29.61	28.85
India	...*37.50	37.85	38.30	37.25
Chile	....	....	5.30	5.25
Singa're	.*59.00	59.00	59.50	57.75
Hungary.	*19.80	....	19.80	29.70
Mexico	..*27.80	27.80	27.88	27.90

*Nominal. †Registered travel. ‡Registered commercial.

FRENCH ACCEPT DEVALUATION BY CHAMBER'S VOTE

Premier Asks Power to Control Prices.

[Continued from page 29, column 1.]

tente for a return to normal in world trade.

Italy Considers Monetary Course.

[Copyright: 1936: By the New York Times.]

ROME, Sept. 28.—It is understood Premier Mussolini will hold a consultation tomorrow morning with his principal financial advisers and if a final decision is reached an official communique will be issued on the course Italy intends to pursue. At present the dilemma of adherence to the gold standard or devaluation remains unsolved.

Greece Readjusts.

[Chicago Tribune Press Service.]

ATHENS, Greece, Sept. 28.—The Greek government today took steps to adjust the drachma to the pound sterling instead of the franc.

Latvia Abandons Gold.

[Chicago Tribune Press Service.]

RIGA, Latvia, Sept. 28.—The Latvian government today announced its abandonment of gold backing for its currency in line with action taken by France.

POUND MOVES LOWER

The pound sterling was the only leading foreign currency actively traded in New York yesterday. The undetermined value of gold bloc currencies following devaluation moves left no demand for them and they were quoted only nominally.

The pound lost 2¼ cents during the day to close at $4.94¾. In London the pound lost 9⅝ cents at its closing level there of $4.93½, compared with the overnight New York rate of $4.97.

A little business was reported in the French franc in New York at 5.23 cents, up .11 of a cent, but most dealers said the figure was only nominal.

Swiss francs were traded at 23.15 cents, off 9.35 cents from Saturday, but the market was also difficult to find. Holland guilders were quoted late in the day at 54.95 cents, down 11 cents.

No Business in London.

In London, also, there was no business in French francs, Swiss francs, or Holland guilders. Most gold shares and trans-Atlantic issues maintained early gains on the London Stock exchange, but oils and gilt edge stocks tended to be depressed on fears of French selling.

Bar gold in London was quoted at 140 shillings 9 pence a fine ounce, a rise to 11½ pence over Saturday's rate.

New York bankers estimated yesterday that the French treasury would show a "book" profit of between 16,000,000,000 and 22,000,000,000 francs, or $741,000,000 to $1,000,000,000, on gold reserves held in the Bank of France as the result of devaluation.

Latvia set the exchange rate of the lat at the 1931 level of 25.22 to the British pound sterling. The Bank of Greece decided to adjust the drachma to the pound sterling instead of the franc and fixed the exchange rate at between 546 and 550 drachmas to the pound.

The Federal Reserve Bank of New York reported gold imports yesterday of $24,232,500, of which $24,009,500 came from France and $223,000 from India. In addition, the bank reported $1,634,000 additional gold received on Saturday, all from India.

PRODUCE MARKETS

Fresh butter and eggs sold at unchanged prices yesterday; receipts 11,009 tubs butter and 4,737 cases eggs. Live poultry generally sold at somewhat higher prices; receipts, 3 cars and 44 trucks. Potatoes were in liberal supply, but met with a fair demand and prices showed little change; arrivals, 189 cars, with 337 cars on team track. Quotations follow:

WHOLESALE CREAMERY BUTTER PRICES.

	Chicago Whole milk.	Chicago Centralized	New York.	Boston.	Philadelphia
93 score	.34	....	35	....	35
92 score	.33¼	....	34	34½	34½
91 score	.33	....	33½	34¼	34
90 score	.32¾	32¾	33¼	34	33¼
89 score	.32	....	33	33½	32¾
88 score	.31½	....	32½	....	32¼

WHOLESALE CHEESE PRICES.

	Chicago.	Boston.	New York.	Philadel
Flats	....	....	20	....
Twins	.18 -18¼	19½-20½	....	....
S. Dais.	18½-18¾	20 -20½	19½-19¾	19½-19¾
Y. Am.	....	20 -20½	19¾-20	....
Lghns	.18½-18¾	....	....	19½-19¾

U. S. GOVERNMENT GRADED EGGS.

The local office of the U. S. department of agriculture report following prices in case lots per dozen paid by retailers, hotels, restaurants, and institutions:

U. S. extras [large], white loose.........36c

Do white cartons.........37c

LIVE POULTRY—WHOLESALE.

Broilers	...15@16½c	Springs	..13½@18½c
Turkeys	......16@19c	Ducks	.......9@16½c
Old roosters	..13@14c	Geese	.........9@15c
Hens	.........13@20c	Legh. hens	..11@13c

EGGS.

Extra firsts, cars	26¼c
Do less than cars	26c
Fresh firsts, cars	25½c
Do less than cars	25c
Current receipts	23½c
Dirties	21c
Checks	19c

POTATOES.

Idaho 100 lbs	$1.85@2.40
Colorado	1.95@2.15
Wisconsin	1.65@1.70

COUNTRY DRESSED VEAL.

50@60 lbs.	.10@10½c	90@110 lbs.	.13@14c
70@80 lbs.	11½@12½c	110@120 fancy	..14½c

ANDREWS DESKS

(Standard Since 1857)

NEW FALL SHOWING OF

DESKS—CHAIRS—TABLES—FILES

EXECUTIVE SUITES—TABLES—BOOKCASES

DAVENPORTS—CLUB CHAIRS—ETC.

Complete Selection

Exclusive Patterns — Moderate Prices

Complete Modernizing Service

A. H. Andrews Co.

59 E. Monroe St., Cor. Wabash

Phone Central 4074

NEW YORK CURB TRANSACTIONS

Monday, September 28, 1936.

Shares sold today	307,000	Total sales 1936 to date	95,671,000
Year ago	207,620	Total sales 1935 to date	46,072,871

	Sales.	High.	Low.	Close.	Net chge.
†AeroSupMfgB	400	3⅝	3⅝	3½—	⅛
†Air Invest...	200	3	3	3	....
AlaPow $7 pfd	20	83	82½	83 +	2
Do $6 pfd...	30	73⅝	73	73⅝+	⅝
†Allen Ind ...	700	26½	25⅛	26	....
†Allied Prd A	200	23¼	23¼	23¼+	⅜
Alum Co Am..	650	133⅝	131	131 —	3
Alum Ltd	200	55	54	54 —	½
ACPLAnew ww	200	45½	45⅛	45⅛—	⅝
†Do B	200	6½	6½	6½—	⅛
Am Cyan B....	2,300	34¼	33⅞	34¼+	⅝
Am&FgnP war	200	3⅝	3⅛	3⅝+	⅜
Am Gas & El.	800	40⅛	39⅝	40⅛—	⅛
Do pfd	150	110	109⅝	110 +	⅛
†Am Gen	400	9⅛	9⅛	9⅛	....
†Do $2 pfd.	50	34	34	34 —	1
†Do $2½ pfd	25	37	37	37	....
Am Light & T	800	22⅝	22½	22⅝	....
[illegible]					

	Sales.	High.	Low.	Close.	Net chge.
†Inter Prod .	100	5½	5½	5½+	⅜
Inter Util B..	1,800	1⅛	1⅛	1⅛+	⅛
†Inter Vitamin	100	5½	5½	5½	....
InterPDel pfd	20	22½	22½	22½	....
†Irving Air Ch	300	17½	17¼	17¼—	¼
†Ital Super A	100	1⅛	1⅛	1⅛	....
Jacobs Co ...	300	15⅝	15½	15⅝+	½
JCP&L 5½pfd	25	84⅝	84⅝	84⅝—	¼
Do 6% pfd	10	88½	88½	88½—	1½
Do 7% pfd..	10	98½	98½	98½+	¼
†Jonas &Naum	600	5½	5⅛	5½+	½
[illegible]					

	Sales.	High.	Low.	Close.	Net chge.
Tonopah Min.	100	1	1	1	....
†Trans-Lux ..	300	3⅝	3⅝	3⅝	....
Tubize Chat...	400	10⅝	10⅝	10⅝+	⅛
Do A	200	46	45½	46 +	⅜
†Tung-Sol La.	800	9¼	8⅝	9¼+	⅛
†Do pfd.....	500	13	13	13 +	¼
†Twin Coach.	400	15⅛	14⅞	14⅞—	⅛
Unexcell Mfg	100	2½	2½	2½	....
United Airc w	300	17	16½	17 +	½
United Gas ..	4,200	7⅝	7⅛	7⅝+	⅛
Do war	200	1⅝	1⅝	1⅝	....
[illegible]					

DOMESTIC.

	High.	Low.	Close.	Net chge.
[illegible]				
12 †do 5s '54B. ..110⅝	110⅝	110⅝	....	
8 †do 4½s '57D..110½	110	110½—	½	
11 †do 4s '81F.....107½	107¼	107½	....	
1 †do 3¾s '65H...106⅛	106⅛	106⅛+	⅛	
1 †ComS 5½s '48A.103⅝	103⅝	103⅝	....	
7 ComP&L 5s '57. 78¼	77⅝	78¼+	¼	
1 ComPS 5s '60A.100¼	100¼	100¼	....	
8 ConnL-P 4½s'56C.106½	106½	106½	....	
3 ConGasUt 6s '43 95⅝	95⅝	95⅝—	⅝	
48 ContG&E 5s '58A 94⅛	93½	94 +	¼	
21 CrucibleS 5s '40.103	102⅞	103 +	½	
1 DerbyG&E 5s'46.103	103	103	....	
9 DetCGas 6s '47A.106½	106	106	....	
23 do 5s '50B......105¾	105⅝	105¾	....	
1 DetIntBr 6½s '52 8⅝	8⅝	8⅝—	⅜	
6 do 7s '52......	2⅝	2⅝	2⅝+	½
1 do 6½s '52 ctf. 8¼	8¼	8¼+	¼	
1 DixieGG 6½s '37.102½	102½	102½—	⅝	
26 EastG&F 4s '56A 93¼	92½	93 —	¼	
1 ElPaEl 5s '50A.104	104	104	....	
47 ElecP&L 5s 2030 89⅝	89	89⅝+	⅝	
6 EmpDisE 5s '52.103⅝	103¼	103⅝+	⅜	
8 EmpO&R 5½s '42 85½	85⅛	85¼+	¼	
2 FedSugar 6s '33. 3¼	3¼	3¼	....	
7 FedWat 5½s 54 92¼	92	92 —	¼	
2 Fstone Tire 5s'42.103⅝	103⅝	103⅝—	⅜	
25 FlaP&L 5s '54... 99¼	98⅝	98⅝	....	
3 do 5½s '79A......104	104	104 —	¼	
12 G E&G5s'44stpxw 99½	98⅝	98⅝—	⅝	
10 Gatin P 5s '56...100⅛	100	100⅛—	⅜	
1 do 6s '41 B...... 97	97	97 +	⅜	
1 Gen P Ut 6½s'56 93	93	93	....	
2 GenWWk 5s '43A 92½	92½	92½+	¼	
20 Geo Pow 5s '67..102⅞	102⅝	102⅝	....	
6 Geo P&L 5s '78.. 87	86⅝	87 +	⅜	
10 Glen Ald C 4s'65 89⅞	89⅝	89⅞+	⅛	
1 †Groc St P 6s'45 75½	75½	75½+	½	
3 †Guar Inv 5s'48A 69	68	68 —	2	
3 GulfStUt 5s'56A.104½	104¼	104½+	¼	
3 Hack W 5s'77A.105½	105½	105½	....	
2 Hall P 6s'47A stp 98	97¼	98 +	¾	
1 HousGG 6½s'43.102⅝	102⅝	102⅝—	⅛	
4 †Hygd F 6s '49A 76	75⅝	75⅝—	⅝	
5 Idaho P 5s '47..108⅝	108⅝	108⅝	....	
1 Ill Cen 6s '37.... 99⅛	99⅛	99⅛+	⅛	
19 Ill P&L 5s '56C.102⅝	101⅞	102¼	....	
6 do 5½s '57...... 99	98½	98½—	¼	
9 do 6s '53.........105⅝	105⅝	105⅝	....	
1 do 5½s '54B.....104½	104½	104½	....	
1 Ind & Mich 5s'55.107	107	107	....	
2 Ind E 5s '51C... 95½	95½	95½—	½	
1 Ind Gen S 5s'48.107⅝	107⅝	107⅝—	⅛	
11 IndHydEl 5s'58.. 96	95¼	96	....	
3 Ind Svc 5s '50.. 77½	77½	77½—	½	
8 do 5s '63A...... 77½	76½	77½+	⅝	
5 Ind P&L 5s'57A.106	106	106 +	⅛	
17 Intercon P 6s '48 12	10⅞	11 —	1¼	
1 Int P Sec 7s '57E 71	71	71 —	3	
8 †Int Sec A 5s'47 99⅝	99⅝	99⅝	....	
25 Inters P 6s '52.. 64¼	63⅝	64¼+	1¼	
25 do 5s '57........ 76½	75⅝	76¼+	⅝	
3 IntersPS 5s '56D 91	90½	90½—	⅝	
2 do 4½s '58...... 84	83⅝	83⅝—	⅛	
5 Ia P&L 4½s'58A.105⅝	105⅝	105⅝+	⅛	
6 Ia P S 5s '57....106	106	106	....	
11 JerCP&L4½s'61C.106	106	106	....	
11 Ky Util 5s '69 I 98½	98⅝	98½+	⅛	
13 do 5s '61H......100¼	100⅛	100¼+	½	
7 Leh PS 6s'2026A.111⅝	111⅝	111⅝	....	
2 LibMcN&L 5s'42.105	105	105	....	
18 Lou P&L 5s '57.106	105⅞	106 +	⅛	
5 Mani P 5½s'51A 87⅝	87⅝	87⅝	....	

	Sales.	High.	Low.	Close.	Net chge.
1 McCordR 6s'43..		102	102	102	....
8 MetroEd 4s '71.		106⅝	106½	106½	....
5 MidlanVal 5s'43.		95	95	95	....
12 MilwGLt 4½s'67.		106⅝	106¼	106½—	⅜
4 MinP&L 4½s'78.		102⅝	102⅝	102⅝—	⅛
1 do 5s '55........		105⅝	105⅝	105⅝—	¼
4 MissRiF6s'44 xw.		106½	106⅝	106½	....
22 MisP&LCo 5s'57.		99⅝	99¼	99¼—	¼
6 Miss Pw 5s'55.		95¼	95	95 —	⅜
1 MissRivP 5s'51.		108¼	108¼	108¼+	¼
1 MoPSvc 5s 47..		79⅝	79⅝	79⅝+	⅛
5 Mon-DaP 5½s'44		99	99	99	....
2 NaP&L 6s2026A.		103¼	103¼	103¼+	⅝
47 NatPbS5s'78 ctf.		35¼	35	35¼—	⅛
6 NeisnerBr 6s'48.		108¼	108	108	....
5 NevCal E 5s'56.		99⅛	99	99	....
[illegible]					
1 do 6s '73A.......		86⅞	86⅞	86½—	⅝
8 UtahP&L6s2022A.		103⅝	103¼	103⅝+	⅝
4 VirgPubS 6s '46		96	96	96	....
10 Waldorf-Ast 7s'54		28	27¾	28	....
2 WashGasLt 5s'58.		106⅝	106⅝	106⅝	....
1 WestNewsU 6s'44		72	72	72 —	¼
3 West Pa 5s 2030.		105⅛	105⅛	105⅛	....
6 WestTexU 5s'57A		96½	96	96½—	½
5 WUG&E 5½s'55A.		105⅞	105⅞	105⅞—	⅜
9 YadkinRivP 5s'41.		107	106⅝	106⅝—	1¼
8 York Rys 5s '37.		103⅝	103½	103½	....

FOREIGN BONDS.

	High.	Low.	Close.	Net chge.
10 BuArPr 7½s'47stp	72¾	72½	72½—	½
1 do 7s '52 stp....	71½	71½	71½—	⅝
1 ChileMtgBk 6s'31	13¼	13¼	13¼	....
9 Danish Con 5s'53	98	97	97 —	¾
2 FirstBhGlW 7s'57	93	93	93	....
2 Ger C Mun 7s'47	25¼	25¼	25¼	....
2 IsarcoHydEl 7s'52	63	63	63 —	2⅞
1 It Sup Pw 6s'63A	54	54	54 —	2
1 MaranhBraz 7s'58	17	17	17	....
10 Medillin Col 7s'51	12⅛	12⅛	12⅛—	⅝
8 MendzPr 4s'51 stp	83½	83⅛	83½+	¼
2 NipponEP 6½s'53	86½	86½	86½—	¼
33 Russ 6½s N C 19	1⅜	1⅜	1⅜+	⅛
1 do 5½s 1921....	1¼	1¼	1¼	....
15 do 5½s ctf 1921	1¼	1¼	1¼+	⅛
1 SantiagChl 7s'49	12⅝	12⅝	12⅝ —	⅛
2 Stinnes4s'46stpctfs	45½	45½	45½+	⅛

†Officially listed on application by the Corporation. xd—Ex dividend. ex—First sale since ex dividend date or dates. ww—With warants. xw—Without warants.

INVESTING COMPANIES

	Bid.	Asked.		Bid.	Asked.
Adm Fd 2d Inc	18.36	19.53	NYBk TSh	3.875	....
Affil F n.	10.33	11.33	NAmBTr ctfs	63.50	67.75
Amerex H.	26.75	28.00	NAm TrSh	2.71	....
Am Bus Sh	1.20	1.31	Do 1955.	3.59	....
Brd St Inv.	33.55	35.58	Do 1956.	3.54	....
CentSh Tr.	26.46	28.46	Do 1958.	3.57	....
Corp Tr...	2.86	....	QrtlyIncSh	1.75	1.92
Do AA..	2.78	.. .	Rep TrSh.	13.62	14.12
Do AA mod ..	3.53	....	Sel Am Sh	3.92	....
Do accum ser	2.78	....	Do inc..	1.75	1.91
Do acc mod ..	3.53	....	SelCumSh.	10.08	....
Cum Tr Sh.	6.20	....	Sel Inc Sh.	5.30	....
DiversTrB.	10.75	....	Sel Indus cv pfd..	22.00	23 25
Do C....	4.85	5.20	STrask Fd.	21.54	22.21
Do D....	7.40	8.20	StaStInv.	114.07	....
Divid Shr.	1.83	1.99	SupAmT A	3.99	....
F Boston.	43.00	44.50	Do AA..	2.73	....
Fix TrS A.	12.73	....	Do B....	4.19	....
Do B....	10.63	....	Do BB..	2.73	....
Fd In Inc.	24.12	25.67	Do C....	7.70	....
Fd Tr Sh A	6.34	7.00	Do D...	7.70	....
Do B....	5.79	....	Superv Sh.	14.58	15.85
Inc Inv.	26.23	28.20	TrStdInv C	3.04	....
InvFdAm.	.97	1.11	Do D....	2.97	....
Maryl Fd..	9.84	10.64	Tr Ind Sh	1.48	1.64
Mass InTr.	28.23	29.95	USEL&PA.	20.00	20.50
NWide Sec	4.60	4.70	Do B....	3.07	3.17
Do vtc.	2.02	2.18	Do vtc..	1.23	1.31

THIS WHISKEY IS

Eight Years Old!

Exquisite, mellow straight whiskey—90 proof

As you prefer in Bourbon or Rye

Copyright 1936, Schenley Distributors, Inc., New York, N. Y.

SCHENLEY is the name!

Good equipment helps you enjoy sport fully

No matter what sport you like best—golfing, fishing, hunting, or camping—the better your equipment, the more you will enjoy yourself. If you need matched golf clubs, a more complete fishing outfit, a better duck gun, or a larger camping outfit, check the Sporting Goods column in the Chicago Tribune want ad section. Advertisers in this column offer many opportunities to buy sporting goods at attractive prices.

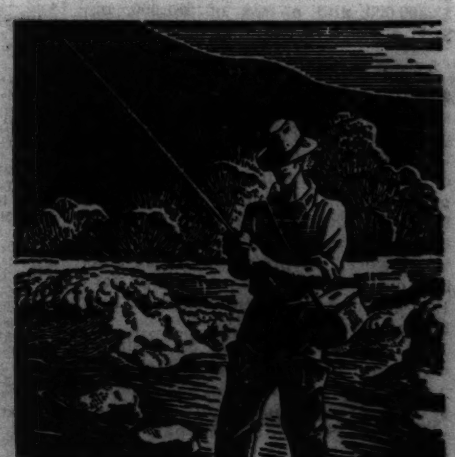

BIG PROFIT OF OIL TRUST BACKERS DESCRIBED TO SEC

Elisha Walker Tells of 6½ Million Return.

BY WILLIAM FULTON.

[Chicago Tribune Press Service.]

Washington, D. C., Sept. 28.—[Special.]—The genesis of the Petroleum Corporation of America, an oil investment trust, with a six and a half million dollar profit for promoters in its early stages, was described today by witnesses at a public hearing of the securities and exchange commission. Harry F. Sinclair oil interests control the corporation.

The story of the stock deal was told by Elisha Walker, former president of Blair & Co., which underwrote the trust stock issue, and Hunter Marston, former director of Petroleum corporation. Walker, reputed to be one of the shrewdest operators in Wall street, is now a partner in Kuhn, Loeb & Co., New York investment bankers, while Marston is retired.

Under a barrage of questions from David Schenker, chief counsel for the SEC, the witnesses told of the formation of a syndicate headed by Blair & Co., in the fall of 1928.

Bought from Rockefeller.

This group purchased from the John D. Rockefeller Jr. interests 247,796 shares of Prairie Oil and Gas company common for $14,124,372, and 115,650 shares of Prairie Pipeline for $24,286,500. The deal was consummated Nov. 26, 1928.

Rockefeller agreed personally to lend the syndicate 25 million dollars at 6 per cent interest, while the syndicate paid over the remainder in cash.

Petroleum corporation was formed on Jan. 16, 1929, and five days later purchased stock of the Prairie companies for $43,459,782, which represented a profit of $6,243,388 for the syndicate. The group bought Prairie Oil and Gas at $57 a share and sold at $60, while it sold for $260 a share stock in Prairie Pipeline it had purchased at $210.

In addition the syndicate obtained a profit of $282,500 from selling 28,250 split up shares of Prairie Pipeline to other investment interests. Altogether the profit realized was $6,243,388.

Got Underwriting Profit.

Added to its profit out of this transaction, Blair & Co. received $9,750,000, or $3 a share, for underwriting 3,250,000 shares of Petroleum corporation. Blair & Co. later was absorbed into Bankamerica Blair.

Participations in the 38 million dollar purchase of the Prairie stocks were listed as follows: Blair & Co., 3-12; Chase Securities corporation, 2-12; Shermar corporation [Albert H. Wiggin family], 1-12; Arthur W. Cutten, Chicago grain trader who recently died, 3-12, and Harry F. Sinclair, 3-12.

Following the purchase some of the holders sold portions of the stock so that the six and a half million dollar profit two months later was split up on a percentage basis.

Blair received 21.75 per cent; Chase, 14.50; Shermar, 7.25; Cutten, 21.75; Sinclair, 21.75; Continental National corporation, 4; Arthur Reynolds, 1; L. W. Hill and C. C. Kalman, .50; Archie M. Andrews, 1; Equitable Trust company of New York, 2; Traywin corporation, 1.75; Famoth corporation, 1.75; Haystone Securities corporation, .50, and Haygard corporation, .50.

CARNEGIE STEEL MAKES SEVERAL CHANGES IN STAF

Pittsburgh, Pa., Sept. 28.—(AP)—The Carnegie-Illinois Steel corporation announced today the appointment of Howard V. Clark of Detroit to be general manager of its order division in the general sales department with offices in Pittsburgh and Chicago. The position is newly created.

Clark's appointment was one in a group of changes, including these other appointments:

L. B. Worthington of Minneapolis, to be assistant manager of sales in the Detroit district.

Wilber G. Somes of Cincinnati, to be manager of sales in the St. Paul-Minneapolis district, succeeding Worthington.

BONDS FOLLOW MIXED TRENDS; U. S. GROUP EASES

French Issues Show Sharp Gains and Losses.

BOND AVERAGES

[Compiled by the Associated Press.]

	20 rails.	10 indust.	10 util.	10 fgn.
Net change	....	....	....	—.1
Monday	96.8	103.1	102.5	69.4
Previous day	96.8	103.1	102.5	69.5
Month ago	94.8	103.4	102.4	69.3
Year ago	82.7	99.8	97.9	67.5
1936 high	97.1	104.1	102.9	72.0
1936 low	86.9	101.8	99.3	67.6
1935 high	87.8	102.2	99.8	67.6
1935 high	87.8	102.2	99.8	70.4
1935 low	76.4	92.2	84.5	65.5
1932 low	45.8	40.0	64.6	42.2
1928 high	101.1	98.9	102.9	100.5

10 LOW-YIELD BONDS.

Monday	112.8	Prev. day	112.7
Month ago	122.2	Year ago	109.8
1936 high	112.8	1936 low	110.2
1935 high	110.7	1935 low	1 7.9
1928 high	104.4	1932 low	86.8

[Chicago Tribune Press Service.]

New York, Sept. 28.—Conflicting price trends ruled in bond trading today on the New York Stock exchange, reflecting in some extent the general uncertainty over the repercussions of the current international money situation.

United States government obligations continued in supply and declined from 1-32 to 7-32 point on a fairly heavy turnover. Domestic corporate issues were mixed with the more conspicuous price changes on the up side at the close.

Day's Volume Smaller.

Total transactions in all listed bonds reached $14,660,000, compared with $17,048,000 last Friday.

The gyrations in French government dollar bonds were more or less meaningless in view of the small floating supply of those issues in this market. While the government unstamped 7½s dropped 16½ points on one transaction, and the stamped 7s yielded 19 points on one sale, contrasting tendencies ruled elsewhere among the French issues as the stamped 7½s rose 4 points; Nord Railway 6½s gained 10, and Paris Orleans railway 5½s rose 4 at the close.

Rails Less Buoyant.

Although secondary railroad issues lacked the buoyancy of recent sessions, the advance was taken up by selected industrial and public utility bonds on a fairly broad scale. The bonds of International Telephone and Telegraph company rose 2 to 4½ points and Postal Telegraph and Cable 5s advanced 2 points. Allis-Chalmers 4s responded to a brisk demand with a gain of 2½ points.

The turnover in United States treasury bonds was $3,503,500, and confined largely to treasury's 2¾ per cent issues, particularly the latest member of that group, due 1956-'59.

INVESTORS' GUIDE

If you wish information about investments or insurance write to The Tribune Investors' Guide. Inclose stamped, self-addressed envelope for reply. Answers of public interest are published, but inquirers' names are never revealed. Please do not ask for information on more than one company in each letter. Answers to inquiries are based on information which The Tribune believes reliable, fair, and unprejudiced, but The Tribune assumes no responsibility therefor.

Tuesday, September 29, 1936.

[Copyright: 1936: By The Chicago Tribune.]

Dayton Rubber.

Investors' Guide: Would appreciate your opinion on Dayton Rubber. I also wish to thank you for advice in the past.—E. H.

Answer: Business of the Dayton Rubber Manufacturing company, formed in 1905, is about equally divided between mechanical rubber goods and automobile and truck tires and tubes. Fan belts, belts for a variety of machines, printing rollers and sponge cushion rubber are among the mechanical rubber goods sold.

An unstable price structure in the rubber industry, particularly in tires, has been partly responsible for irregular record of earnings over the last ten years. Better tire prices have been an important factor in improvement in earnings this year, though sales have been sharply higher. Net income was $50,000 last year in spite of a loss in the tire and tube division said to be more than $250,000.

Tire and tube sales are running double those last year, a major part of the increase being due to volume arising from acquisition of McClaren Rubber company in August, 1935. Sales of mechanical rubber goods are up about 50 per cent and accounting for about half of business volume.

For the eight months ended June 30, 1936, sales were $4,257,000 and net income was $[illegible]42,000, or $1.15 per common share, compared with $2,598,000 and $50,000, equal to a deficit of 8 cents a share on the common after allowance for class A dividends.

In the fiscal year ended Oct. 31, 1935, sales were $4,482,000 and net income was $50,000, or a loss of 28 cents per common share, compared with $3,599,000 and a loss of $81,000, or $1.11 a share in the preceding year.

Outstanding capitalization now consists of 156,245 shares of common stock and 46,518 shares of class A preference stock entitled to cumulative dividends of $2 a year. The present structure resulted from a reorganization in 1934 to eliminate preferred dividend arrears and simplify the capitalization. Prior to that time, there were two preferred stocks and two classes of common. Except for 1931, nothing had been earned on the latter since 1928.

An initial dividend of $1 a share was paid on the preference stock on Aug. 1, leaving arrears of $2 a share. If earnings continue improved, arrears are expected to be paid soon and dividends begun on the common. Both classes of stock, however, are quite speculative.

NEW YORK BOND TRANSACTIONS

DOMESTIC.

Sales thous.		High.	Low.	Close.	Net chge.
[illegible]					

Monday, September 28, 1936.

Total sales, par value......$14,660,000 Total sales 1936 to date..$3,564,545,000

Year ago ...... 8,426,000 Total sales 1935 to date.. 2,463,049,000

UNITED STATES GOVERNMENT LOANS.

[United States government bonds in dollars and thirty-seconds.]

Sales in thous.	Issue—	High.	Low.	Close.	Net chge.	Closing— Bid.	Asked.	Yield.	Close yr. ago.
21	Treasury 4¼s, 1947-'52	118.29	118.27	118.27—	.5	118.30	118.31	2.30	114.8
1	Do registered	118.26	118.26	118.26—	.7	......	......	....	......
120	Treasury 3¼s, 1943-'45	108.15	108.13	108.13—	.3	108.12	108.15	1.96	104.7
133	Treasury 4s, 1944-'54	114.1	113.30	113.30—	.2	113.30	114.1	2.13	109.30
77	Treasury 3⅜s, '40-'43 June	108.9	108.4	108.4	...	108.6	108.8	1.10	106.12
35	Treasury 3⅜s, '41-'43 March	109.2	109.1	109.1 —	.1	109	109.6	1.25	106.13
42	Treasury 3¼s, 1941	109.1	109	109	...	109	109.8	1.27	106.26
9	Treasury 3¼s, 1944-'46	108.7	108.5	108.6	...	108.4	108.6	2.07	103.29
73	Treasury 3⅛s, 1946-'49	106.30	106.27	106.27—	.5	106.26	106.30	2.32	102.28
145	Treasury 3⅛s, 1949-'52	106.13	106.12	106.12—	.2	106.11	106.15	2.54	102.25
30	Treasury 3s, 1946-'48	105.30	105.30	105.30—	.3	105.29	106	2.31	101.26
6	Home Own Ln 2¾s, '42-'44	101.23	101.22	101.22—	.2	101.22	101.24	1.94	......
48	Treasury 3s, 1951-'55	104.28	104.26	104.28—	.1	104.25	104.28	2.60	102.9
207	Treasury 2⅞s, 1955-'60	102.27	102.20	102.22—	.3	102.19	102.22	2.69	99.19
85	Treasury 2¾s, 1945-'47	104.14	104.9	104.9 —	.3	104.9	104.10	2.22	100.6
274	Treasury 2¾s, 1948-'51	102.22	102.18	102.18—	.5	102.17	102.19	2.49	......
393	Treasury 2¾s, 1951-'54	101.25	101.19	101.19—	.4	101.18	101.20	2.62	......
1,586	Treasury 2¾s, 1956-'59	101.4	101	101 —	.4	101	101.1	2.68	......
24	Fed Farm Mtg 3s, 1947	104.5	104.2	104.2 —	.4	104	104.7	2.18	100.18
110	Fed Farm Mtg 3s, 1949	103.17	103.15	103.15—	.5	103.13	103.16	2.50	100.6
47	Home Own Ln 3s A, 1952	103.14	103.9	103.9 —	.3	103.7	103.11	2.52	100
34	Home Own Ln 2¾s, 1949	101.24	101.19	101.19—	.4	101.14	101.20	2.17	98.25

UNITED STATES TREASURY NOTES.

[Quoted by C. F. Childs & Co.]

[Fractional parts of quotations are in 32ds of 1 point.]

Millions outstanding.	Series and Maturity—	Bid.	Asked.	Yield.
357	B 2⅝s, Dec. 15, 1936	101.10	101.12	—51-64
428	C 3s, Feb. 15, 1937	101.22	101.24	—20-32
502	B 3s, April 15, 1937	102.2	102.4	—16-32
817	A 3¼s, Sept. 15, 1937	103.9	103.11	—15-64
277	A 2⅝s, Feb. 1, 1938	103.3	103.5	.26
455	C 3s, March 15, 1938	103.29	103.31	.27
618	B 2⅞s, June 15, 1938	104.12	104.14	.27
596	D 2½s, Sept. 15, 1938	103.27	103.29	.50
942	C 1⅝s, March 15, 1939	101.15	101.17	.87
1,294	A 2⅛s, June 15, 1939	103.4	103.6	.93
526	B 1⅜s, Dec. 15, 1939	101.4	101.6	1.00
1,378	A 1⅝s, March 15, 1940	101.24	101.26	1.09
738	B 1½s, June 15, 1940	101.11	101.13	1.11
737	C 1½s, Dec. 15, 1940	101.3	101.5	1.21
677	A 1½s, March 15, 1941	101.3	101.5	1.24
504	B 1⅜s, June 15, 1941	100.17	100.19	1.25

Sales thous.		High.	Low.	Close.	Net chge.
4	do NY 4½s '40	101¼	101¼	101¼+	⅛
24	do 5s 2003	86	84	85¾+	1½
59	do 4½s 2003	77¾	77	77¾+	¾
109	do 4s 2003	72⅞	72	72⅞+	⅜
11	LehV H T 5s'54	103	102⅞	102⅞—	⅛
5	Leh V Tm 5s'41	107½	107½	107½	....
2	Lex & E 5s '65	124⅛	124⅛	124⅛—	⅛
4	Ligg & M 7s '44	135½	134¾	134¾—	¼
7	do 5s '51	124½	124½	124½—	½
11	Loews 3½s '46	99	98¾	98¾	
[illegible]					

Sales thous.		High.	Low.	Close.	Net chge.
26	do 4s '50A	29¼	29	29 —	¾
14	do 4s '50A ct	29⅜	29	29 —	½
2	StLSW 5s '52	61¼	61¼	61¼—	⅞
2	do rfg 5s '90	47¼	47¼	47¼—	¼
11	StP&KCSL4½s'41	22	22	22 +	⅛
4	StPC Ca 5s'37	101	101	101 —	¼
9	SA&APas4s '43	101⅜	101¼	101¼—	¼
1	Schu 6½s '46Asta	34⅛	34⅛	34⅛—	5⅝
4	do 6½s '46Bsta	40	38	40 +	2
[illegible]					

DOMESTIC BONDS.

Sales thous.		High.	Low.	Close.	Net chge.
[illegible]					

Sales thous.		High.	Low.	Close.	Net chge.
[illegible]					
2	TaiwanElP5½s'71	80	79⅝	79⅝—	⅝
2	TokyoCity 5½s'61	78⅛	78½	78½—	¼
10	TokyoElLt 6s '53	80½	80⅛	80⅛+	⅛
1	UnStlWk6½s'51A	29⅝	29⅝	29⅝—	⅝
2	do 6½s '47A	29⅝	29⅝	29⅝—	⅝
1	Uruguay 8s '46	53½	53½	53½	....
5	do 6s '60	53¼	53¼	53¼—	¼
1	Vienna City 6s'52	96	96	96 —	1
11	WarsawCity7s'58	49½	48	48½+	2
1	WestphUEP 6s'53	26	26	26	....
2	Yokohama 6s '61	84⅛	84	84 —	⅛

XIN-Ex-interest. CT-Certificates.

OFFICIAL WEATHER FORECAST

The official forecast fo. today and tomorrow and yesterday's table of records follow:

INDIANA: Partly cloudy northwest, showers east and south, cooler extreme south Tuesday; Wednesday fair and cool.

LOWER MICHIGAN: Partly cloudy Tuesday and Wednesday; continued cool.

UPPER MICHIGAN: Partly cloudy Tuesday and Wednesday; continued cool Tuesday rising temperature west portion Wednesday.

WISCONSIN: Partly cloudy Tuesday and Wednesday; continued cool Tuesday; rising temperature central and west Wednesday.

MISSOURI: Mostly cloudy and unsettled, cooler extreme south Tuesday; Wednesday fair, rising temperature west and north portions.

IOWA: Fair north, mostly cloudy south Tuesday; Wednesday fair, rising temperature.

MINNESOTA: Fair Tuesday; Wednesday fair south, becoming unsettled north, rising temperature.

NORTH DAKOTA: Fair, somewhat warmer northeast Tuesday; Wednesday unsettled, warmer east and south.

SOUTH DAKOTA: Generally fair, cooler southeast portion Tuesday; Wednesday partly cloudy, rising temperature.

NEBRASKA: Cloudy to partly cloudy, warmer southwest portion Tuesday; Wednesday fair, rising temperature.

KANSAS: Mostly cloudy, rising temperature west portion Tuesday; Wednesday fair and warmer.

OHIO: Cloudy and continued cool with occasional rain Tuesday; Wednesday generally fair and slightly warmer.

Stations. Sept. 28, 1936, 8 p. m. Chicago daylight time.		Temperature at 8 a. m.	Highest temp. preceding 24 hours.	Lowest temp. preceding 12 hours.	Precipitation preceding 24 hours.
East central states—					
Alpena, cloudy	E.	50	54	38	...
Cairo, cloudy	N.	64	86	66	.44
Chicago, cloudy	E.	54	55	38	.02
Cincinnati, cloudy	N.	54	56	56	.03
Cleveland, rain	E.	54	56	52	.21
Detroit, cloudy	N.E.	54	56	44	...
Escanaba, cloudy	N.	50	58	34	...
Evansville, rain	N.E.	64	72	64	.08
[illegible]					
Pacific states—					
Fresno, clear	N.W.	86	88	56	...
Los Angeles, clear	W.	78	80	60	...
Portland, Ore., clear	E.	86	88	56	...
San Diego, clear	N.W.	70	74	60	...
San Francisco, clear	W.	62	68	56	...
Seattle, Wash., clear	N.	68	72	52	...
Spokane, clear	N.W.	76	78	42	...
Walla Walla, clear	W.	78	80	50	...
Yuma, clear	W.	88	92	58	...
Canadian—					
Battleford, cloudy	N.	78	84	32	...
Calgary, cloudy	S.W.	66	68	38	...
Edmonton, cloudy	E.	56	66	44	...
Medicine Hat, clear	S.E.	66	70	42	...
Minnedosa, clear		42	52	30	...
Montreal, clear	N.W.	44	54	46	.02
Qu' Appelle, clear	N.	48	56	24	...
The Pas, clear	S.W.	46	48	30	...
Toronto, clear	N.	44	56	46	...
White River, clear	N.W.	32	44	30	.02
Winnipeg, cloudy	W.	50	54	34	...

FRUITS AND VEGETABLES

Wholesale prices of fruits and vegetables in less than carlots at Chicago, compiled by the bureau of agricultural economics, follow:

Apples, bu, Michigan	$0.50	to	1.65
Beets, bunch, Illinois	.01½	to	.02½
Beans, bu, Michigan	1.25	to	1.50
Cabbage, 75 lb, nearby	1.00	to	1.40
Carrots, bunch, Illinois	.02½	to	.03½
Cauliflower, pony crt, west	1.40	to	1.50
Celery, crt, Michigan	.50	to	.60
Cucumbers, bu, nearby	.40	to	1.00
Lettuce, crt, western	4.00	to	5.75
Onions, 50 lb, nearby	.50	to	.60
Peaches, bu, Michigan	1.50	to	2.00
Pears, bu, Michigan	1.25	to	2.25
Peas, bu, west	2.00	to	2.85
Peppers, bu, nearby	.50	to	.75
Squash, bu, nearby	.35	to	.60
Spinach, bu, nearby	1.15	to	1.25
Sweet potatoes, crt, La	1.50	to	1.60
Tomatoes, 12 qt, Michigan	.25	to	.35
Grapefruit, box, Florida	1.55	to	3.40
Lemons, box, California	3.40	to	7.45
Oranges, box, California	2.75	to	6.10

BENTON HARBOR FRUIT PRICES.

BENTON HARBOR, Mich., Sept. 28.—[Special.]—Today's Benton Harbor fruit market prices were: Grapes, Concords, 12 quarts No. 1, 35 to 37 cents; No. 2, 32 to 33 cents; four quarts, 16 to 16½ cents. Apples, Jonathans, bushels, 2½ inch, $1.35 to $1.40; boxed, $1.50; Delicious, 2½ inch, $1.75; 20 ounce, 2½ inch up, $1.25; Grimes Golden, 2½ inch, $1.10 to $1.25. Pears, Kieffers, bushels, 70 cents. Quinces, bushels, $2.25.

SUGGEST PLAN TO REORGANIZE MIDLAND GROUP

Trustees Seek Action by Large Holders.

A tentative plan for reorganization of the Midland United company and the Midland Utilities company has been submitted to large creditors and stockholders "as a basis for discussion and development" by Hugh M. Morris, co-trustee of the two utility holding company systems, it was disclosed yesterday in lengthy reports made to the United States District court for Delaware, where proceedings for reorganization have been pending since June, 1934.

"However," the reports stated, "so far as the trustees are advised, no concrete plan is yet ready for submission nor has one been agreed upon by the large creditors and stockholders whose assents are essential to the success of any plan."

The tentative plan was prepared at the request of these large holders, who have been making extensive studies of the situation.

Suggest Recapitalization.

"It is apparent that a recapitalization in some form will be necessary in the case of certain of the operating subsidiaries, particularly those having large surplus deficits," the trustees wrote in reports on the two companies.

"Since the debtors' investments are largely in the form of common stocks and since such recapitalizations would doubtless result in substantial adjustments in the equity stocks with consequent loss or write-down of these investments, the trustees deemed it prudent, in view of the marked improvement in earnings of the major operating utilities, to defer recapitalizations of this sort until the extent of this improvement can be forecast or a more permanent level of earnings is reached upon which plans can be predicated."

Want Others to Submit Plan.

So far as Midland United and Midland Utilities themselves are concerned, the trustees commented that they regard preparation and submission of reorganization plans to be primarily the duty of creditors and stockholders as long as the court has not directed the trustees to act.

"Public relations of controled subsidiaries are satisfactory," the trustees said. "Salary reductions have been almost, if not entirely, restored. Physical properties are well maintained, and gross earnings, particularly in the electric utilities, are increasing notwithstanding many rate reductions put into effect during recent years. On the whole, the trustees regard the controled subsidiaries as well managed and much improved."

GOODYEAR TIRE OFFERS PLAN TO ADJUST CAPITAL

Akron, O., Sept. 28.—(AP)—The Goodyear Tire & Rubber company proposed to its stockholders today a refinancing plan which its statement said is "designed to make possble the resumption of dividends when current earnings and surplus permit." President Paul W. Litchfield said a stockholders' meeting will be held here Nov. 2 to pass upon the program.

The statement said the plan contemplated:

1. Creation of a new issue of $5 convertible preferred stock, senior to the present first preferred stock as to both dividends and assets, and convertible until Oct. 1, 1946, into common stock, share for share.

2. Offering to holders of existing first preferred stock of one share of $5 convertible preferred stock and one-third of a share of common stock for each share of existing first preferred stock.

FIELD SEEDS

Wholesale dealers reported these prices for round lots of field seeds per 100 lbs, delivered in Chicago. The price is determined by the quality of the seed. Poor lots bring less than quoted prices, and fancy sells at a premium.

Timothy, old crop	$ 5.75	to	$ 6.00
Do new crop	5.50	to	5.75
Red clover, fair to choice	14.00	to	21.00
Alsike clover	14.50	to	18.50
Red top, cleaned basis	15.00	to	16.50
Alfalfa, Kansas	19.00	to	21.50
Do Idaho	19.50	to	22.50
Do Grimm	22.00	to	25.00
Sweet clover, cleaned basis, country run	7.00	to	8.00

WHEAT IN U. S. FUNDS

Wheat prices per bushel in leading markets, reduced to United States funds at rates of exchange when they closed, follow:

	Mond.	Sat.
Chicago, December	$1.13⅝	$1.15¼
Winnipeg, December	1.05¾	1.09
Liverpool, December	1.18¼	1.20⅝
*Do No. 2 Manitoba	1.28½	1.28⅞
*Do No. 3 Manitoba	1.26⅝	1.27⅞
*Do No. 3 Canadian a. d.	1.19¾	1.20¼
*Do Australian	1.31½	1.32⅝
Buenos Aires, October	.98¾	.99¾
Do November	.98⅜	.99⅝

NAVAL STORES.

SAVANNAH, Sept. 28.—(AP)—TURPENTINE—Firm, b36c per gal; no sales; receipts, 374 casks; shipments, 325; stock, 37,752. ROSIN—Firm; sales 955 brls; receipts, 1,301; shipments, 1,099; stock, 95,026. Quote: B, D, E, F, G, H, I, K, M, and N, $6.02½ per brl; WG, $6.10; WW and X, $7.10.

b—Bid.

SILVER FUTURES.

MONTREAL, Sept. 28.—(AP)—Silver futures closed firmer, 15 to 75 points higher. Prices in cents per ounce:

Sales.		High.	Low.	Close.
3	Sept.	45.00	45.00	44.70b
2	Mar.	45.17	45.17	45.00b
2	May	45.32	45.27	45.27

b—Bid.

CHICAGO CURB.

	Sales.	High.	Low.	Close.	Prev. close
AB&D Co Inc.	100	.79	.79	.79	80
Campana Gold	600	2⅛	2	2⅛	2⅛
F Fehr Brew Co.	550	1⅛	1	1	1⅛
Heidelbg Br Co.	400	.59	.58	.58	.61
Minn Brew Co.	50	7⅛	7⅛	7⅛	7⅜
Soss Mfg Co.	200	7⅜	7⅛	7⅛	...

Total sales, 1,800 shares.

BOARD OF TRADE STOCKS.

	Sales.	High.	Low.	Close.	Prev. close.
Berk & Gay Furn. Co.	30	2	2	2	2
Centlivre Brew 'A'	50	2⅞	2⅞	2⅞	3
Distillers & Brewers	500	3¼	2⅞	3	2¾
Elec Bond & Share	50	22	22	22	22¾

Total sales, 650 shares.

CHICAGO STOCKS

Year High.	1936 Low.	Div. yld.	Bid.	Asked.	Description, div. rate, $—	Sales.	High.	Low.	Close.	Net chge.
[illegible]										
23¾	18¾	4.8	21⅛	21¾	Schwitzer Cumm [1]	350	22	21½	21½	....
28¼	15¼	1.0	22⅞	23⅜	Sivyer Steel Cast [.25g]	10	23⅜	23⅜	23⅜—	⅜
7	2½	...	5	5⅜	South Colo Pw A	20	5⅝	5⅝	5⅝+	⅛
7	3½	...	4	4½	Std Dredg	100	4¼	4¼	4¼—	⅜
25	20¼	4.6	22¼	22⅜	Swift & Co [1a]	400	22⅜	22¼	22¼+	⅛
35⅝	28½	6.7	30¼	30⅝	Swift Int [2]	100	30½	30½	30½	....
12½	8⅝	5.0	10¼	10½	Thompson J R [.50]	50	10¼	10¼	10¼—	¼
4⅜	2½	...	3⅝	3⅞	Utah Radio	100	3¾	3¾	3¾—	⅛
5⅞	2⅞	...	3⅝	4	Util & Ind pfd	250	4¼	4⅛	4⅛+	¼
41	39⅜	6.2	39½	39⅝	Viking Pump pf [2.40]	50	39½	39½	39½—	⅝
6⅜	4	...	5½	5½	Wahl Co	150	5⅜	5⅛	5⅜—	⅛
16	10	1.7	14½	14⅝	Will Oil-O-Mat [.25g]	200	14⅜	14⅝	14⅜	....
40¼	11	...	39¼	39⅜	Zenith Rad	2,850	40¼	39	39½+	⅜

a—Also extra or extras. g—Declared or paid so far this year. h—Cash or stock. k—Accumulated dividend paid or declared this year.

GRAIN IN OTHER MARKETS

	Open.	High.	Low.	Close.	Prev. close.	Year ago.
SEPTEMBER WHEAT.						
Minn.	1.34½	1.34½	1.33¼	1.33¼	1.35⅞	1.26
*Dul.	......	......	......	1.31½	1.36	.94⅛
OCTOBER WHEAT.						
Winn.	1.09⅝	1.09¾	1.07¼	1.07¼	1.10⅝	.90⅞
†Liv.	1.21⅝	1.21⅝	1.18½	1.18½	1.20⅝	.98½
NOVEMBER WHEAT.						
Winn.	1.09½	1.09⅝	1.07⅝	1.07¾	1.10½	......
DECEMBER WHEAT.						
K C.	1.13½	1.14	1.12¾	1.12⅞	1.15⅛	1.02¾
Minn.	1.28⅜	1.29	1.26⅝	1.27	1.29⅜	1.19
*Dul.	......	......	......	1.26½	1.27⅞	.93⅜
Winn.	1.07¼	1.07½	1.05⅝	1.05¾	1.08½	.91⅝
†Liv.	1.21⅝	1.21⅝	1.18¼	1.18¼	1.20⅝	.92⅝
MARCH WHEAT.						
†Liv.	1.15½	1.15½	1.11⅛	1.11⅛	1.14¾	.89
MAY WHEAT.						
K C.	1.11⅛	1.11¼	1.09⅞	1.09⅞	1.12½	1.01
Minn.	1.23½	1.23⅜	1.21⅛	1.21⅞	1.24½	1.14⅞
Winn.	1.08⅜	1.09	1.07⅛	1.07⅜	1.10¼	.95⅝
JULY WHEAT.						
K C.	.95⅝	.96½	.95⅝	.96¼	......	......
DECEMBER CORN.						
K C.	.96⅜	.96⅜	.95⅞	.96⅛	.96⅞	.57¼
MAY CORN.						
K C.	.91¼	.91⅜	.91⅛	.91½	.92¼	.56⅞
SEPTEMBER OATS.						
Minn.	......	......	......	.40⅞	.42½	.28¼
OCTOBER OATS.						
Winn.	.45⅜	.45⅞	.44¾	.45	.46⅛	.31⅜
DECEMBER OATS.						
Minn.	.41½	.41½	.40⅞	.40⅞	.41⅞	.26¾
Winn.	.45¼	.45¼	.43⅝	.44¼	.45½	.31⅝
MAY OATS.						
Minn.	.41⅝	.41⅝	.41	.41	.42⅛	.27⅜
Winn.	.46¼	.46¼	.44⅜	.45¼	.46½	.34¼
SEPTEMBER RYE.						
Minn.	......	......	......	.78⅜	.80½	.46⅝
OCTOBER RYE.						
Winn.	.68½	.68½	.66⅞	.67	.69⅝	.41¼
DECEMBER RYE.						
Minn.	.79	.79	.77⅞	.77¾	.79½	.46⅝
Duluth	......	......	......	.79	.80⅜	.47
Winn.	.68⅞	.68⅞	.66⅝	.67¾	.69¼	.43
MAY RYE.						
Minn.	.77	.77	.76¼	.76¼	.78⅜	.48⅜
Winn.	.69⅝	.69½	.67¼	.68¼	.69⅝	.47
SEPTEMBER FEED BARLEY.						
Minn.	......	......	......	.84	.85¼	.39¼
OCTOBER FEED BARLEY.						
Winn.	.64	.64	.61⅞	.61⅞	.65¼	.35¼
DECEMBER FEED BARLEY.						
Minn.	.76⅜	.77	.75¾	.76	.77¼	.37½
Winn.	.61	.61⅛	.59½	.59½	.61½	.36⅛
SEPTEMBER FLAXSEED.						
Duluth	......	......	......	2.03½	2.05½	......
OCTOBER FLAXSEED.						
Duluth	......	......	......	2.03	2.05¾	1.74
Winn.	1.67½	1.67½	1.64¾	1.64¾	1.61¼	1.40¼
DECEMBER FLAXSEED.						
Minn.	2.07	2.07	2.04¼	2.04¼	2.07½	1.73
Winn.	1.66	1.66⅛	1.64	1.64	1.66	1.42
MAY FLAXSEED.						
Minn.	2.03	2.03	2.01	2.01	2.02¾	1.75¾

*Durum. †Exchange, $4.94; Saturday, $4.91.

GRAIN STATISTICS

United States visible supply of wheat decreased 835,000 bu last week; oats, 350,000 bu; rye, 179,000 bu. Corn increased 275,000 bu; barley, 720,000 bu Details follow:

	This week	Last week.	Year ago.
Wheat	76,205,000	77,040,000	73,255,000
Corn	3,511,000	3,236,000	3,215,000
Oats	49,567,000	49,917,000	40,604,000
Rye	6,344,000	6,523,000	8,270,000
Barley	14,581,000	13,861,000	12,003,000

Chicago Grain Stocks.

Wheat stocks in all positions in Chicago increased 14,000 bu last wee; corn, 102,000 bu; barley, 8,000 bu. Oats decreased 172,000 bu; rye, 71,000 bu. Details follow, last three ciphers omitted except in the totals:

	Public	Private.	Total.	Year ago.
Wheat	4,589	6,042	10,631,000	10,048,000
Corn	282	560	842,000	437,000
Oats	3,441	6,800	10,241,000	5,802,000
Rye	699	1,402	2,101,000	3,711,000
Barley	108	1,738	1,846,000	348,000

Contract Grain Stocks.

Contract grades of wheat in Chicago public elevators decreased 46,000 bu last week, and corn increased 166,000 bu. Details follow:

	This week.	Last week.	Year ago.
Wheat	3,774,000	3,820,000	2,395,000
Corn	282,000	116,000	202,000
Oats	3,363,000	3,437,000	1,263,000
Rye	668,000	610,000	3,070,000
Barley	108,000	112,000	15,000

MINNEAPOLIS FLOUR.

MINNEAPOLIS, Minn., Sept. 28.—(AP)—FLOUR—Carload lots, per barrel in 98 pound cotton sacks: Family patents, 10c lower, $7.20@7.40; standard patents, 10c lower, $6.85@7.05. Shipments, 25,951 brls. Pure bran, $23.50@24, and standard middlings, $25.50@26 per ton.

CHICAGO GRAIN PRICES

	Open.	High.	Low.	Close.	Prev. close.	Year ago.
WHEAT.						
Dec.	1.14⅝	1.14⅜	1.13⅛	1.13⅜	1.15¼	.99⅜
May	1.13⅞	1.14	1.11⅝	1.12⅛	1.14⅛	.99⅜
July	1.02½	1.02½	.99⅝	1.00⅜	......	......
CORN.						
Dec.	.94½	.94⅜	.94	.94⅝	.95¼	.57⅛
May	.89½	.90	.89⅜	.89⅜	.90⅜	.56⅞
July	.86	.86¾	.86	.86⅝	.....	.....
OATS.						
Dec.	.42½	.42⅝	.42	.42⅛	.42⅞	.28
May	.43	.43	.42¼	.42⅜	.43¼	.29¼
RYE.						
Dec.	.82¼	.82½	.80⅞	.81	.82⅞	.49
May	.80½	.80½	.78⅞	.78⅞	.80⅜	.51
FEED BARLEY.						
Dec.	.79	.79	.79	.79	.80	.45

CASH GRAIN

Official receipts of grain at Chicago Monday were: Wheat, 86 cars; corn, 268 cars; oats, 76 cars; barley, 88 cars; soy beans, 2 cars. Range of cash grain prices per bushel in leading markets follows:

WHEAT.

	Chicago.	Kansas City.	St. Louis.
No. 1 red.	....	1.20¼@21	1.21½
No. 2 red.	....	1.19½@19¾	1.21
No. 1 hd.	1.20@1.21¼	1.23½@24	1.22
No. 2 hd.	1.18@1.18½	1.23¾@24¾	....
No. 1 d.h.	1.22	1.24 @24½	....
No. 1 mx.	1.18½	1.23	....
	Duluth.	**Winnipeg.**	**Minneapolis.**
No. 1 d.n.	1.40 @49	1.07⅜	1.40 @49
No. 2 d.n.	1.39 @46	1.05¾	1.39 @46
No. 3 d.n.	1.38 @43	1.03	1.38 @43
No. 1 a.d.	1.34½@51½	....	1.34½@51½
		Toledo.	**Omaha.**
No. 2 red.	....	1.16½@17½	....
No. 1 d.h.	....	....	1.21½@22

CORN.

	Chicago.	Kansas City.	St. Louis.
No. 3 mx.	1.11½	....	....
No. 4 mx.	1.10½@11½	....	....
No. 1 yel.	1.13	....	....
No. 2 yel.	1.11½@15	....	1.12½@13
No. 3 yel.	1.12	....	....
No. 4 yel.	1.10¼@11½	1.06½@07	....
No. 5 yel.	1.09½@11	....	....
No. 2 wh.	1.20	....	....
No. 4 wh.	1.16	....	....
No. 5 wh.	1.14	....	....
S. grd.	78 @1.07	1.01	....
	Minneapolis.	**Omaha.**	**Peoria.**
No. 1 yel.	....	1.08½	1.09
No. 2 yel.	1.03½@04½	1.08½	1.09½@10
No. 3 yel.	1.02½@03½	....	....
No. 1 wh.	....	1.20	....

OATS.

	Chicago.	Kansas City.	St. Louis.
No. 1 wh.	45½@46	....	....
No. 2 wh.	44¾@46	46 @47½	45½
No. 3 wh.	42½@43¾	....	....
	Duluth.	**Omaha.**	**Minneapolis.**
No. 2 wh.	....	45	42⅝@44⅞
No. 3 wh.	42⅛@44⅛	43 @43½	40⅞@43⅞
	Winnipeg.	**Toledo.**	**Peoria.**
No. 2 wh.	44⅞	48½@49½	....

RYE, BARLEY, AND FLAX.

	Rye.	Barley.	Flax.
Mil'kee	94	1.06@1.47	....
Chicago	....	1.12@1.50	2.09½
Minn'lis	.83¾@87¾	74@1.40	2.01¼@09¼
Duluth	.82¾@85¾	68@1.25	2.03

SOY BEANS.

No. 2 yellow sold at $1.20 per bu, track Chicago, with $1.18 bid for October shipment from the country and $1.17 bid for October-November shipment.

HAY MARKET

Prices of hay were firm yesterday; receipts, 3 cars and 2 trucks timothy and 1 truck alfalfa Advices from country points indicated that little hay is en route. Characterized as in good demand were No. 1 and No. 2 timothy and clover mixtures at $17@20 per ton; No. 1 and top No. 2 soft, fine stem, green, leafy alfalfa at $20; No. 1 and top No. 2 clover, little red or alsike, at $18, and rye straw at $10. Lower grades, especially of alfalfa, were not desired. Quotations per ton follow:

	No. 1.	No. 2.	No. 3.
Tim clo mix, rail	$18@20	$16@18	$10@13
Do truck	16@17	14@15	8@11
Clover rail	17@18	14@15	10@11
Marsh hay	....	6@8	....

STRAW—Rye, $9@10; oat, wheat, $6@7.

COMMODITY PRICES

NEW YORK, Sept. 28.—The Associated Press weighted wholesale price index of 35 commodities today declined to 80.88. The previous day it was 81.17; a week ago, 81.41; a month ago, 79.52; a year ago, 77.34. Range of recent years:

	1936.	1935.	1934.	1933.
High	81.47	76.68	74.94	69.33
Low	71.31	71.84	61.53	41.44

[1926 average equals 100.]

WHEAT SLUMPS AS RAINS HELP FOREIGN CROPS

Losses Range as High as $3\frac{5}{8}$ Cents.

Wheat futures moved lower on leading world markets yesterday with recessions ranging from 1¾ to as much as 3⅝ cents per bushel. Reports of beneficial rains in Argentina, which allayed fears of damage to the new crop caused by recent dry weather, and much needed showers in Australia were the main depressing influences.

There was little comment regarding the changed financial situation in Europe, although international business in cash wheat was again at a standstill, awaiting the renewal of normal transactions in foreign exchange.

Corn and oats futures lost a major fraction in Chicago, while rye declined nearly 2 cents a bushel.

Selling Follows Rains.

Rain received yesterday led to heavy selling by operators who were buyers at higher prices or were saving the profit which remained from previous purchases.

No export sales of Canadian cash wheat were reported during the day. Winnipeg prices declined about a cent more than did quotations in Chicago. Liverpool lost 2¾ to 3⅝ cents. Soaking rains fell over a large part of Texas, Oklahoma, Kansas, and Nebraska, and greatly improved the prospect for the new winter wheat crop. This interpretation was apparent in the action of the Kansas City market, which at times led the decline.

Trading in July wheat contracts, which represent the grain which will be harvested next summer, was inaugurated on the Chicago Board of Trade yesterday. The first sale was at $1.02½ a bushel, a discount of 11 cents under the May future, the price of which represents the 1936 harvest.

Discount Narrowed.

Selling of July wheat against purchases on May widened the discount of the deferred month to 12¼ cents at one time, but it narrowed toward the close and the former closed at $1.00⅝ per bushel, or 11¾ cents under May.

Closing prices of leading December deliveries in Chicago, with comparisons, follow:

	Yesterday.	Saturday.	Week ago.	Month ago
Wheat	$1.13⅝	$1.15⅛	$1.13⅞	$1.08⅛
Corn	.94⅝	.95¼	.94⅝	.92⅞
Oats	.42½	.42⅞	.42¾	.42⅜
Rye	.81	.82⅝	.81⅛	.79⅜

Corn showed stubborn resistance to pressure, due in part to heavy rains in the central west which may delay the maturity of late planted grain, and the forecast for killing frost in the Dakotas.

CHICAGO LIVE STOCK

All prices are in dollars per 100 pounds.

HOGS.

Receipts, 11,000; shipments, 2,000.

Good to choice, 140@180 lbs.	$ 9.00@10.00
Good to choice, 190@210 lbs.	10.00@10.25
Good to choice, 220@250 lbs.	10.15@10.30
Good to choice, 260@325 lbs.	9.65@10.25
Good to choice, 350@400 lbs.	9.25@ 9.60
Light pack sows, 270@350 lbs	8.50@ 9.25
Heavy pack sows, 350@550 lbs	8.00@ 8.80
Pigs, common to best	4.00@ 8.90

CATTLE.

Receipts, 21,000; shipments, 4,000.

Prime steers, 1,000@1,500	$10.00@10.50
Good to best, 700@1,000	9.50@10.50
Poor to best, 700@1,500	6.25@10.50
Low grade steers	4.25@ 6.15
Bulk of steers	8.00@10.00
Cows, choice to prime	6.25@ 6.85
Cows, good to choice	5.50@ 6.25
Cows, fair to good	4.50@ 5.50
Cows, common to fair	4.25@ 4.50
Canners and cutters	2.75@ 4.15
Hefers, yearlings, fair to best	5.50@10.15
Hefers, common to fair	4.50@ 5.50
Stockers and feeders	4.00@ 8.00
Calves, poor to best	4.25@11.50
Bulls, bologna, com. to choice	4.40@ 5.75
Bulls, beef and butchers, fair to best	5.35@ 6.50

SHEEP.

Receipts, 18,000; shipments, 1,500.

Native lambs, fair to best	$8.75@9.85
Native lambs, common to fair	7.25@8.75
Native buck lambs, fair to best	7.75@8.85
Native lambs, culls	5.00@7.00
West range lambs, good to choice	9.25@9.75
West range lambs, fair to good	8.75@9.25
Feeding lambs, best grade	8.25@8.60
Feeding lambs, common to fair	5.00@8.00
Ewes, light, good to choice	3.00@3.50
Ewes, light, fair to good	2.50@3.00
Ewes, culls to fair	1.50@2.50
Ewes, heavy, fair to best	2.00@2.75
Yearlings, wethers	5.00@8.00
Bucks	1.75@2.50

COMPARATIVE PRICES.

HOGS—Bulk of sales yesterday	$ 8.70@10.20
One month ago	Holiday
One year ago	*12.05@13.35

Top yesterday, $10.30; average, $9.45.

*Hog prices for a year ago include $2.25 processing tax. This tax ended Jan. 6, 1936, when it was declared unconstitutional by the Supreme court.

CATTLE—Bulk of sales yesterday	$8.00@10.00
One month ago	Holiday
One year ago	$8.50@12.25

Top yesterday, $10.40; average, $9.00.

LAMBS—Bulk of sales yesterday	$8.85@9.50
One month ago	Holiday
One year ago	9.25@9.40

Top yesterday, $9.65; average, $9.15.

SUGAR

NEW YORK, Sept. 28.—(AP)—SUGAR—Raw unchanged today at 3.40c per lb for spots with no sales reported. Futures were less active and price movements were irregular. After advancing 2 to 3 points in new crop positions on scattered commission house buying, the market reacted under renewed liquidation. Final prices were net unchanged to 2 points lower, with the November position showing the maximum decline. Sales, 7,300 tons.

The sugar section of the AAA announced that deliveries of sugar during the first eight months of 1936 amounted to 4,406,646 short tons, raw value, as against deliveries of 4,467,104 delivered during the similar period last year.

Raw sugar prices in cents per pound:

	Open.	High.	Low.	Close.	Prev. clse.
November	2.50	2.51	2.50	2.50	2.52
January	2.49	2.49	2.47	2.47	2.47
March	2.44	2.46	2.44	2.44	2.44
May	2.47	2.47	2.44	2.44	2.45
July	2.46	2.46	2.46	2.46	2.46

Refined was unchanged at 4.75c for fine granulated for prompt and thirty day contracts, although most refiners are allowing a discount of 8 cents per 100 pounds on sugar delivered during the first ten days and 1½ cents per 100 pounds on deliveries between the tenth and twentieth day.

METALS.

NEW YORK, Sept. 28.—(AP)—STEEL—prices per 100 lbs F. O. B. Pittsburgh: Blue annealed sheets, hot rolled, $2.10; galvanised sheets, $3.20; black sheets, hot rolled, $2.50; steel bars, $1.95. COPPER—Quiet; electrolytic spot and future, 9.75c per lb; export, 9.80c. TIN—Steady; spot and nearby, 45.37½@45.50c per lb. LEAD—Steady; spot, New York, $4.60@4.65c per lb; East St. Louis, $4.45c. ZINC—Dull, East St. Louis, spot and future, 4.85c per lb. IRON—Quiet, No. 2, F. O. B., Eastern Pennsylvania, $20.50 per ton; Buffalo, $19.50; Alabama, $15.50. ALUMINUM—19.00@22.00c per lb. ANTIMONY—Spot, 12.50c per lb. QUICKSILVER—$89.00@93.00 per flask. PLATINUM—$64.00 per oz. WOLFRAMITE—15.25@15.50c.

COTTON PRICES ADVANCE ON LIBERAL PURCHASES

Cotton prices advanced yesterday as the result of liberal purchases of futures contracts in American markets attributed to European and Japanese accounts. The possibility of international stabilization of foreign exchange rates, and torrential rains in Texas and Oklahoma, were bullish incentives.

Closing trades of futures in Chicago showed gains of 7 to 16 points. Other American markets advanced 7 to 15 points. [A point is equal to 1-100 cent a pound, or 5 cents a bale.]

Spot cotton closed 5 to 10 points higher, with New Orleans at 12.35 cents per pound, Houston at 12.15 cents, Galveston at 12.10, and New York at 12.45 cents. Range of futures follow:

CHICAGO MARKET.

	High.	Low.	Close.	Prev. close.	Last year.
October	12.15	12.10	12.15	12.04	10.57
December	12.11	12.02	12.10	12.01	10.52
January	12.06	12.05	12.05	11.98	10.53
March	12.07	12.01	12.06	11.98	10.60
May	12.04	11.98	12.03	11.92	10.67
July	11.94	11.85	11.93	11.77	10.70

NEW ORLEANS MARKET.

	High.	Low.	Close.	Prev. close.	Last year.
October	12.05	11.98	12.01	11.94	10.44
December	11.98	11.89	11.96	11.89	10.40
January	11.95	11.91	11.95	11.86	10.43
March	11.96	11.87	11.94	11.84	10.49
May	11.93	11.85	11.90	11.81	10.57
July	11.79	11.73	11.78	11.70	10.60

NEW YORK MARKET.

	High.	Low.	Close.	Prev. close.	Last year.
October	12.09	12.02	12.08	11.94	10.48
December	12.03	11.92	12.00	11.89	10.43
January	12.00	11.92	12.00	11.86	10.47
March	11.99	11.89	11.99	11.84	10.53
May	11.96	11.87	11.95	11.82	10.60
July	11.86	11.75	11.83	11.74	10.64

U. S. TREASURY

WASHINGTON, D. C., Sept. 28.—The following is a statement of the condition of the United States treasury on Sept. 25, 1936:

Income to date this year	$ 1,100,600,000
Income to date last year	972,800,000
Increase	$ 127,800,000
Army	$ 93,900,000
Navy	113,800,000
Veterans' costs to date	188,500,000
Agricultural aid	13,100,000
Relief	56,000,000
Public works and wk. relief	741,000,000
Aid to home owners	44,500,00
Deficit this year	489,700,000
Deficit last year	816,400,000
Decrease	$ 326,700,000
Balance general fund today	$ 2,217,600,000
Balance previous day	2,228,300,000
Decrease	10,700,000
Public debt this date	$33,803,900,000

HIDE FUTURES.

NEW YORK, Sept. 28.—[Special.]—Hide futures closed 10@12 points lower; sales, 34 lots, or 1,320,000 lbs. Closing bids in cents per pound: December, 11.70c; March, 12.01c; June, 12.31c; September [1937], 12.61c.

WANT AD • INDEX •

	Page.	Col.
Apartments—See To Rent.		
Auction Sales	35	7
Automobiles—		
Used Automobiles—For Sale	37	1
Trucks	37	6
Wanted	37	8
Repairing and Accessories	37	5
Loans	37	6
Tires	37	5
Credits	37	6
Auto House Trailers	37	5
Barter and Exchange	35	7
Bar and Store Fixtures	36	8
Bicycles and Motorcycles	37	8
Board and Lodging	35	2
Boats, Yachts, etc.	35	7
Books and Magazines	35	7
Building Material [Paints, etc.]	36	8
Burial Garments	18	7
Business Opportunities—		
Businesses for Sale	37	7
Partnerships and Investments	37	8
Distributors	37	8
Business Equipment	37	8
Business Service	37	8
Wanted	37	8
Business Personals	34	8
Business Directory	36	8
Cemeteries	18	7
Clothing, Furs, etc.	36	3
Coal and Wood	36	3
Collections	33	3
Death Notices	18	7
Dogs, Cats, Birds, Poultry, etc.	33	3
Dressmaking and Millinery Schools	34	8
Employment Agencies—Men	34	1
Employment Agencies—Women	34	6
Financial	36	3
Help Wanted—Men	33	6
Help Wanted—Men	34	1
Help Wanted—Women	34	3
Hotels and Apartment Hotels	35	2
Home Furnishings	36	6
Home Furnishings Wanted	36	7
Household Appliances	36	7
Houses—See Real Estate and To Rent.		
Instruction	36	8
Investment Houses	33	3
Jewelry, Old Gold, Etc.	37	8
Loans—Personal and Business	36	4
Lost and Found	33	3
Machinery and Equipment	36	3
Mortgages [See Real Estate Loans]	36	2
Moving, Storage [See Business Dir.]	36	8
Motorcycles and Bicycles	37	8
Musical and Dramatic	33	3
Musical Instruments	36	8
Office Furniture and Devices	36	8
Paints [See Building Material]	36	8
Painting & Decorating [See Bus. Dir]	36	8
Personal	33	3
Pianos [See Musical Instruments]	36	8
Piano Tuning [See Bus. Dir]	36	8
Printing Mach'y & Supplies	36	3
Radios, Supplies, and Service	36	8
Real Estate—		
Apartment Buildings	35	8
Business Property	35	8
Houses	35	8
Houses Built to Order	35	8
Vacant	35	8
Oak Park, Austin	36	1
Suburban	36	1
Resorts	36	2
Farm Lands	19	7
Country	36	2
Industrial Property	35	7
Wanted	36	2
For Exchange	36	2
Loans, Mortgages	36	2
Scales	36	5
Sewing Machines	33	3
Situations Wanted	33	4
Sporting Goods	36	3
Stocks and Bonds	36	3
Store and Bar Fixtures	36	8
To Rent—		
Rooms	35	1
Houses [City and Suburban]	35	2
Furnished Houses	35	3
Apartments	35	5
Apartments and Rooms to Share	35	2
Furnished Apartments	35	6
Stores	35	7
Offices and Shops	35	7
Industrial Property	35	7
Travel	33	3
Trade Schools—Men	34	3
Trade Schools—Women	34	7
Wanted—To Rent—		
Rooms	35	2
Apartments	35	7
Offices, Stores, and Lofts	35	7

Box Number Ads

Reply by phone as well as by letter may be made to any Tribune Want Ad with a box number as an address except Help Wanted advertisments. Call SUPerior 0100—Local 257. Your name, address and phone number will be placed at once in the box of the advertiser.

$100.00 Reward

will be paid by the Tribune for information leading to the arrest and conviction of any one obtaining money fraudulently through Want Ads published in its columns.

Ad Writing Assistance

The Tribune maintains an expert ad writing department to help you word your Want Ad to secure the best results. There is no charge for this service.

Convenience

A Want Ad-Viser is as near to you as your telephone. If you have a telephone, your ad will be charged to you. If not, or if you prefer, a Tribune man will call at your home or office.

24-Hour Service

Tribune Want Ad-Visers are on duty 24 hours a day, every day of the year, to receive Want ads by telephone or at the Want Ad Store, 1 South Dearborn. The Want Ad Store in Tribune Tower is open daily until 10 p. m., Sunday until 5 p. m.

Call SUPerior 0100 Want Ad-Viser or Want-Ad Offices

Tribune Tower — 1 South Dearborn

DECLINE IN PORK, HOGS IS HALTED; PRICES ADVANCE

A three weeks' decline in hog and pork prices was halted yesterday when farmers balked at the demoralizing break and abruptly reduced shipments to leading packing centers. Eleven markets received only 51,000 hogs, the second smallest Monday run since middle of last May, barring holidays. This was a decrease of 17,000 head or 25 per cent from the previous Monday's total.

Hog prices at Chicago rose 5 to 25 cents. Arrivals here totaled 11,000 head. The top price was $10.30, a 5-cent gain over the close of the week. The average price rose 10 cents to $9.45.

Lambs were active and steady to 25 cents higher. Top for full loads halted at $9.65, although city butchers paid up to $9.85 for a small lot.

Best grade steers were strong to slightly higher, while others were slow and mostly steady.

"Unless there is a rush to sell pigs because of high feed costs we cannot look for many hogs on the market until late next month," said one commission man. "Most hogs on farms now weigh less than 140 pounds, and if they move to market in volume even by Nov. 1 they will be light in weight."

INVESTMENT HOUSES.

REAL ESTATE BONDS
We will buy all issues of Real Estate Mortgage Bonds.
PHONE OR WRITE.
Makler Bros., Inc.
120 So. La Salle-st., Chicago.
PHONE—CENTRAL 2090.

LOST AND FOUND.

TO FINDERS.

If you have found a cat or dog, a pocketbook, jewelry, or fur, and cannot locate the owner through the "Lost and Found" advertisments in The Tribune, call and go through the "Lost and Found" index at the PUBLIC SERVICE OFFICE, 1 SOUTH DEARBORN-STREET.

TO LOSERS.

If you are listed in the telephone directory you can charge an advertisment of your lost article by telephoning Miss Miller of The Tribune ad taking department, Superior 0100. Your advertisment receives the benefit of free listing in The Tribune Public Service office mentioned above for a period of two months. This service facilitates the recovery of lost articles advertised.

BEAD PURSE—LOST—EVANSTON L. Please ret. glasses; rew. Long. 8155, R. 309.

COSMETIC BAG—LOST—VAL. ROSARY, keys, Sat., Center-st. car. Rew. Div. 8175.

DOG—LOST—THURSDAY NIGHT: MY PAL: male brindle bull; white shirt front; frosty face; fur licked from one groin. New. 0395. 6051 North Harlem-avenue.

DOG—LOST—WIRE HAIRED, 6 MOS. WH., black spots; name Skipper; Mon., vic. Morse-California. Rew. Sheldrake 8680.

DOG — LOST — DOBERMANN-PINSCHER; full tail and ears; name "Prince." License 17.529. Reward. Edgewater 3444.

DOG—LOST—POLICE, MALE, 10 MO. OLD, name "Pal," vicinity 1901 S. Racine-av. [grocery store]. Reward. Phone Canal 3157.

DOG — LOST — COLLIE MALE: YELLOW; full white neck. Rew. Ravenswood 6005.

DOG — LOST — COCKER SPANIEL PUPPY; black. "Tar." Liberal rew. Drexel 8050.

DOG—LOST—SAT., MY PAL.; FEM.; WHT. Fox Hound; blk., brn. spots; rew. Yar.3042.

LORGNETTES — LOST — SILVER, STATE-Monroe-st., Fri. Rew. Address M 491, Tribune.

GLASSES — LOST — TORT. SHELL. MON. eve., Adams nr. Michigan. Rew. Linc. 2265.

PURSE—LOST—BLACK. INITIALS B. E. Quincy-Wells. Sat. eve. Rew. Sta. 2637.

WRIST WATCH—LOST—LADY'S. SET 30 dia. chips, eng. "Harry to Ann," vicinity Roosevelt, Pulaski-rd. Rew. Lawndale 4029.

WRISTWATCH—LOST—SILVER, BLACK ribbon, initial P. Rew. Superior 2680.

PERSONAL.

BROTHER — KNOW ALL. WE ARE TO take care of mistakes. Better to contact us. Solution positive. End to grief. Love and loyalty. H. M. R.

HAVE PURCHASED BEAUTY SHOP—4652 N. Rockwell—Will not be resp. for debts other than my own. William Glowe.

NOT RESP. FOR DEBTS CONTRACTED BY any one but myself. JOHN COYLE.

NOT RESPONS. FOR DEBTS CONTRAC. BY any one but myself. Elmer A. Anderson.

NOT RESPONS FOR DEBTS CONTR. BY any one but myself. Ralph Rummelhoff.

NOT RESPONS. FOR ANY DEBTS CONtr'd by anyone but myself. Wm. H. Kilroy.

NOT RESP. FOR DEBTS CONTRACTED BY any one but myself. WALTER BALCOM.

MR. CHAKUNKIA—CALL ME AT CORA'S at once. Rev. charges. MOTHER.

NOT RESPONSIBLE FOR DEBTS UNLESS contracted by myself. Sam A. Roseman.

GLADY U D D PETERSON—HAZEL VERY ill. Call home at once. Judy.

NOT RESPONSIBLE FOR DEBT UNLESS contracted by myself. Robert Grund Jr.

TRAVEL.

Buses.

FREE MEALS.
SLEEPER COACHES—Day Coaches.
New York $12.50; Los Angeles $27.50.
ALL AMERICAN BUS LINES,
514 SOUTH WABASH. WAB. 8300.
6½ NORTH DEARBORN

NEW YORK, $12.50
Free meals—Free pillows—Free reserve seats—Free pickup. Your door to our depot. 6½ N. DEARBORN. DEARBORN 2512.

— — DETROIT, $3. ST. LOUIS, $3 — — DE LUXE MOTOR STAGES. WAB. 3883. 746 S. WABASH. 6266 Stony. Fai. 9392.

FREE MEALS FREE PICKUP [5 M.] YOUR home to Los Ang. $27½; Dallas, $12½; N. Y. $12½; Phil., $13. Cal. 6329. Web. 7110.

LOWEST FARES TO ALL CITIES; FREE pickup; free pillows. Kedzie 3338.

Automobiles.

BOTH READERS AND ADVERTISERS ARE urged to exercise caution in arranging automobile transportation with other individuals. References should be exchanged and carefully investigated.

MEXICO CITY—MOTORING IN FEW DAYS. Will take man or couple. Share exp. Phone Lincoln 4780. J. Medina.

LOS ANGELES—DRIVE OUR 1936 CARS share gas. 5308 Madison. Man. 2455.

MAN DRIVING TO LOS ANGELES; TAKE 2 pass. Shr. expen., ref. Ph. Victory 1370.

LEAVING FOR FLORIDA—THURS., OCT. 1. Take 3; share exp. Allen. Ard 2277.

LEAV. FOR DENVER, TUESDAY, 5 P. M. Late Ford Sedan. Rm. 951, Allerton hotel.

DOGS, BIRDS, POULTRY, ETC.

Birds.

SINGING CANARIES, ALL BREEDS. BARgain. Coffin. 1465 Lawrence. Sunny. 7858.

Dogs.

— — MORTON GROVE KENNELS — — Waukegan-rd., ¼ mi. N. of Dempster-st. Cockers, all colors. Dobes., Scotties, all ages. wires, Bostons, foxes, Collies, many others. Mix. pups, $1 up. Drive out. Always home.

SEE OUR NEW FALL STOCK—ALL POPUlar breeds, $5 up. Loring Kennels, River-rd. blk. N. Irving Pk. blvd. Frank. Pk. 2174.

GOLD COAST KENNELS—BOSTONS, WIRES Scotties, Dobermann, Springers, Police, 200 others. 1307 N. Clark. Del. 3885.

ENGLISH BULL PUPS — PEDIGREED; worth $100; no dealers wanted; to good homes only. $15.00. Fairfax 2567.

SHEPS, FOX TERR., BOSTONS, WIRES Scotties, Chows, Dachs. 2413 W. North-av.

VISIT PUPPYLAND—ALL BREEDS. LOW as $2. 4700 N. Harlem, near Lawrence.

BOSTON WIRES, FRENCHIES, T FOXES Sheps, Collies. 8933 S. Western-avenue.

LITTER OF BEAUTIFUL DOBERMANN-Pinscher pups, $15 each. 524 N. Cicero-av.

SCOTTIE PUPS—ROYALLY BRED. REAsonably priced. 3746 Ellis. Atlantic 5137.

WANTED — WHITE MALE PEKINGESE dog; reas. Fairfax 7006. Room 520.

COLLECTIONS.

NO COLLECTION—NO CHARGE—
Loans made to debtors to pay your claims.
ACCOMODATION LOAN CO.
140 N. Dearborn. Cen. 8466

MUSICAL AND DRAMATIC.

SINGERS, DANCERS, INSTRUMENTALists; good pay. Russ. Show. Rav.9073 aft.3

SEWING MACHINES.

SINGER PORTABLE—EXCELLENT CONDItion; sac. for $20. 1952 Irving Park.

SITUATIONS WANTED—MEN.

Bookkeepers and Clerks.

ALL AROUND GENL. OFFICE MAN; CAN take charge. Address T 534, Tribune.

A1 BKPR.-ACCT.—PREP. FOR C. P. A. 13 yrs. pub.-priv. accts. exp., wants 5 hrs work daily or 32 hrs. wkly. Reas. Address O 74, Tribune.

BKPR.-JR. ACCT.—22, 3 YRS. EXP., ALL types of wk., inc. credit; neat appearing, pleasing pers.; reas. sal. Palisade 4382.

BKPR., CASHR., GEN. OFF., THOR. EXP whol. prods. cap.; sal $25. Mau. Can. 4131.

BKPR.—FORMER BUS. MAN, WELL EDUC. Age 52, $20 wk. Address P 212, Tribune.

BKKPR., TYPIST, SHIPPING CLERK; EXP Age 23; good educ. Graceland 0172.

BKKPR., JR. ACCT.—24; UNIV. GRAD.; 3 yrs. pub. acctg. and bkpg. exp. Sag. 1552.

EXP. BKPR.-CASH., CRED. JR. ACCT., AGE 30; H.S., 2 yr. col. Address P 205, Tribune.

GENERAL OFFICE—LEDGER CLERK, BILLing, typing; refs. Address P 104, Tribune.

MAN AS SHIPPING AND REC. CLERK. Experienced. Spaulding 6356.

OFFICE MAN—BKKPR., SECY., CORRES. mgr., exp. building, real estate, finance. Wants perm. pos. Address O 253, Tribune.

SHIPPING-REC. CLK.—EXP., STEADY; REliable worker. Address P 143, Tribune.

Accountants and Auditors.

YOUNG ACCOUNTANT—COLLEGE GRAD.; best refs. Amer. Address P 150, Tribune.

Executives and Managers.

WHAT RETAILER OR MFG. CAN USE this man? Age 36; 12 yrs. in retail bus. for myself; can buy, sell, manage and promote mens' and boy's furnishings, trousers, sweaters, and mens' and womens' shoes. Will accept any worth while opening. ADDRESS O 247, TRIBUNE.

ASSISTANT TO EXECUTIVE OR CREDIT manager—Young man, 31, practicing attorney for last 7 years, experienced in cred., collec., gen. corresp., and real estate. Address P 147, Tribune.

EXECUTIVE-ACCOUNTANT
Capable of taking full charge. Exp. in all phases of accounting, office detail, corresp. and sales. Will leave city. Keystone 7763.

EXECUTIVE AND INDUSTRIAL ENGR.—Wide experience, gen'l management and department operation, efficiency and economy reorganizing. Shoulder your details and problems on me. Address P 203, Tribune.

NOW EMP.—DESIRE CONN. WHERE EXcep. ability can be more effec. applied; long varied exp.; adv., mail sales, credits, gen. corres., acctg., off. mgmnt.; age 41; marr.; very reas. start. sal. Address O 364, Tribune.

— — — SALES CORRESPONDENT — — —
Young man, 25, college trained, with an inherent ability to write inspirational and provocative sales letters. 5 yrs.' exp. as assist. to sales mgr. Address O 80, Tribune.

DO YOU WANT SOUTHERN SALES? My client sales org. opens in Fla. Oct. 15. Travels 15 men in 5 states. What have you to sell? A. S. Jayne, Atty., 160 N. La Salle.

OFFICE, CREDIT, COLLECTION EXECUtive, 39, Prot. Present position eight yrs. Interested in new connect. preferably small mfr. Hi. grade refs. Address O 373, Tribune.

. . . MILLINERY—LADIES' WEAR . . . Executive or sales. Col. man, age 29, seeks position with future. Excellent record. Best references. Address O 376, Tribune.

YNG. MAN, 27, GENT., SGL., LAW, UNIV. grad., 6 yrs.' bus. exp., semi-exec. realty banking, ins. trust, management, broker sales, leasing. Address T 541, Tribune.

MAN, 25, WANTS POS. AS MGR. OF GROC. or veg. store; 6 yrs.' exp as clerk and 8 yrs. as mgr. of store. State wages. ADDRESS P 137, TRIBUNE.

ADV. MGR.—SALES PRODUCER; STATE street exp. Call Smith. Del. 1123. Ext. 40.

SALES EXEC.—EXP., ASSURED FUTURE essential age 37. Address O 330, Tribune.

Salesmen.

MAN—32, WITH 15 YRS.' EXP. IN BEVERage bus. in east, both sales and mgr. capacity, des. connection in Chgo. with same; travel. Address P 142, Tribune.

VOLUME PRODUCER—EQUALS 5 AVERage salesmen; knows dept. stores, chains, mail order houses, jobbers. Chi. to Boston. Prefers promotion or repeat items. Drawing acct., comm. Phone Har. 5822. Address T 504, Tribune.

Professions and Trades.

A-1 EXPERIENCED CANDYMAKER IN REtail or wholesale. Have fine line. Best references. Married, American. Address H B 33, Tribune.

CANDY AND ICE CREAM MAKER—A1 ALL around, ret. man; widower, Amer., 44, best refs.; go anywh. Address P 206, Tribune.

CARPENTER—15 YRS.' EXP.; NEW OR repairs; $1.25 hour. Fai. 9176. Ask for Al.

CARPENTER — GEN. CONTRACTOR REpair, remodel; free estimate. Juni. 6697.

ELECTRICIAN—20 YEARS VARIED EXperience at construction, shop maintenance. Address O 317, Tribune.

ELEC. ENG. NITE STUDENT DES. DAY wk. same line. Address P 209, Tribune.

ENGINEER—STATIONARY LIC. 20 YRS.' exp. in industrial and refrigerating plants. Address P 153, Tribune.

ENGINEER—LICENSED; 14 YRS.' EXPER. in air conditioning, refrigeration; A1 maintenance; excellent references. Avenue 2061.

GRADUATE OF AN ACCREDITED ART School, specializing illustration, layouts, color harmony, is looking for a job; will go any place. Address H B 4, Tribune.

HARDWARE—YG. MAN VERY HANDY AT rep. elec. appl., desires to learn hardware business. Address O 332, Tribune.

MACHIN.—TOOL RM. EXP.; DES. CHANCE on dies; start 65c. Address O 366, Tribune.

PAINT, PAPER—BEST WORK GUAR. AT reasonable prices. Myers. Mohawk 0322.

PAINT, PAPER, $4 RM., INCL. LATEST paper, calcimine ceil., $1.50. Shel. 4869.

PAINTING, PAPERHANG.—4 RS., $22.50. First class work guaranteed. Rock. 7701.

PAINTING-PAPERHANGING — ALL WORK guar.; name your price. Bruns. 5932.

PAINTING, PAPER HANGING — LOWEST rates. Good work. A1 ref. Sunny. 5228.

PLUMBER — LIC.; OVERHAULING REpairs; reasonable. Matt. Fairfax 4064.

PRINTER-COMP.—ALL AROUND, RELI man, some press wk. Steady. Rock. 2659.

TUCK POINTING OF BRICK; CHIMNEY repairs; cement work; insured. Linc. 3897.

WATCHMAN, FIREMAN, OR JANITOR—Good refs. J. Kowal. Lafayette 6902.

WATCHMAN OR GUARD—WORLD WAR vet.; exc. refs. Address P 210, Tribune.

YG. MAN—AS APPRENT. IN COMMERCIAL art advertising; graduate federal advertising school. 149 S. 14th, Maywood.

YNG. MAN—DES. START IN MACHINE shop as appren.; some exp. Carl. Div. 2368.

YNG. MAN—HARD WORKER, REFS., DES. learn fountain serv. Del. 7101. Huckaby.

Clubs, Hotels, and Restaurants.

CHEF — AUSTRIAN, VERY TASTY; BUSIness builder; good for cafe and restaurant. Best references. Address O 491, Tribune.

CHEF—JAP.-AMER. ORIENT., DISHES ALL round. Joe. 2949 Ellis. Vict. 3059.

COOK, PORTER, HOUSEMAN, KITCHEN Help. Exp. Best references. Eng. 1192.

House Servants.

COOK, BUTL., HOUSEMAN—LONG EXP.; Jap.; reliable; gd. refs.; reas. Ken. 9247.

COOK—GEN.; HSWK.; JAP.; EXP., REF.; sm. fam. Yoshida. Kenwood 9247.

Chauffeurs.

CHAUFF.—JAPANESE, CAREFUL DRIVER, seeks pos. with priv. fam., 20 years exp., best refs. 20 West Superior. Namba.

CHAUF.—SWED.; 10 YRS. LAST EMP.; marr. 1886 Burton. Highl.Pk. Ph. H.P.274.

CHAUF.—PRVT.; MARR.; 20 YRS. EXP.; exc. ref.; 5 yrs. last emp.; will trav. Lin.1524.

CHAUFFEUR—WHITE, 33; 15 YRS. PRIvate exp.; Chgo. refs. Div. 8517. Richard.

CHAUFFEUR — EXP. CROSS COUNTRY driving; safe, rel.; best refs. Sag. 0358.

GERMAN-AMERICAN, 32, SGL.—MECHANic, caretkr., gardener. Now employ. Sober, reliable. Best refs. Address P 105, Tribune.

Janitors and Porters.

CARPENTER—MARR.; EXP. CARETKR.; R. hse., apt.; el. plumb. Box 4, Midlothian, Ill.

PERM. POS. CARETAKER AND JANITOR. Pref. sub. real estate; Prot., no children, 15 yrs. own bus. Amer., age 40. H. S. ed. Gold medal winner in gardening. Exp. in heating, plumbing, construction, landscape. Interv'w at any time. Address P 149, Tribune.

Stenographers, Typists, Etc.

STENO.-BKPR.—YG. H. S. GRAD.; EXP. mimeogr.; gen. off. Address O 188, Tribune.

STENO.-TYPIST—DES. WORK EVES., SAT afternoons. Shel. 4946, after 6 p. m.

Miscellaneous.

EXCEPT FOR VOTING FOR ROOSEVELT, 2 Northwestern Univ. Grads., age 21, want to know what to do while everyone else is working. Address O 56, Tribune.

MAN—YOUNG; JR. MILITARY COLLEGE educ; position with future; hotel exp.; ex references. Address O 131, Tribune.

GROCERY MAN—ELDERLY, WOULD LIKE work. Address O 397, Tribune.

CAPABLE INTELL. COLL. GRAD., 21; DEsires position with future. Rock. 2659.

EXP. CLERK SALESMN.—MECHANICALLY inclined, age 34; have car. Tri. 4286.

TEACHER—DES. ANY KIND OF MORN. or eve. work; capable; refs. Div. 6457.

WANTED—OUTLET FOR 25 YRS.' AMBItion and energy. Address O 489, Tribune.

MAN—24, DES. TO WORK IN S. AMER. OR Central America. Address P 161, Tribune.

MAN — WITH TOOLS. VAR. EXP. CARP., maint., caretaker, watchman; ref. Ste. 2708.

YNG. MAN WANTS SPRAYING JOB IN factory. Can learn fast. Spa. 2753. Al.

YOUNG MAN, UNIV. EDUC., SOME EXEC. exp.; pos. with fut. Address T 68, Tribune.

SITUATIONS WANTED—WOMEN.

Bookkeepers and Clerks.

ASST. BKKPR.—TYPING, FILING, GENERal off. work, comptometery exp. Law. 2589.

BOOKKEEPER-ACCT.-CASHIER-TYPIST — Thoroughly exp. Gentile. Rogers Pk. 6310.

BKPR.-STENO.—CAN TAKE FULL CHGE. 5 yrs.' exp.; willing worker. Arm. 0966.

BKKPR.—7 YRS.' EXPER. INVESTMENT securities; competent, rel. Bel. 1924.

BOOKKEEPER, CASHIER, STENO. THOROUGHLY EXPERIENCED. DOR.3824

Nurses' Registries.

BEST GRAD. AND PRACT. NURSES FURN. Acme Nurses Reg., 2845 Burling. Wel.5586.

HELP WANTED—MEN.

The Tribune does not knowingly accept Help Wanted advertisments which misrepresent the nature or terms of employment, or advertisments for Sales Help which do not indicate the type of product or service to be sold and the form of compensation. Report any misrepresentations or requests for a cash bond, deposit, or investment for samples not stated in the advertisment to the Tribune, Superior 0100, Local 328 (for complaints only).

Stores and Offices.

BOOKKEEPER—4 RETAIL MEN'S FURnishing stores; must know perpetual inventory system and operating statement work. Majestic Men's Wear. 1230 Milwaukee.

BKKPR.—AUTO SALES AGCY. FAMILIAR Gen. Mot. Acctg. System. Only exp. need apply. State full particulars in 1st letter. Sal. exp., refs., etc. Address L B 272, Tribune.

COST CLERK — EXPERIENCED, WITH knowledge of transformer production cost. Give refers. Address L B 395, Tribune.

CLOTHING SALESMAN — EXPERIENCED. 3604 26TH-STREET.

HELP WANTED—MEN.

Salesmen.

SALESMEN WHO ARE ALIVE

SOMETHING SUBSTANTIAL SOMETHING PERMANENT.

$20 A DAY

Commissions now being made.

A Service Pertaining to Health and Recreation.

3 DIFERENT SOURCES OF INCOME

Backed by RADIO CAMPAIGN.

Opportunity for quick advancement to SALARY managership. See

Mr. Johnson, Suite 510 New Lawrence Hotel, 9:30 a. m.–3:30 p. m.

SALESMEN.

Fast growing needs of business require five more direct selling hustlers to take orders for new money making device wanted by schools, churches, real estate offices, architects, restaurants, and lunch counters selling at $7.50 per unit. Selling experience desirable, but not absolutely necessary. $2.50 commission on each sale. Small deposit required for demonstrator. Apply today or Wednesday to Mr. Riefler, 5th floor office, 466 W. Superior-street.

NO DEAD ONES

Responsible manufacturer of a live line looking for 3 men between 25 and 35 with cars and selling experience to take over lacquer sales. This job pays no draw or salary but to the right man liberal commission. Wonderful opportunity. Must stand investigation. State all details. ADDRESS L F 342, TRIBUNE.

PERMANENT SALES POSITION FOR AMbitious, intelligent men; no real estate experience nec. Leads, expense money. We train you and close your deals, for which you get paid lucrative commission. Real opportunity to connect with reliable, successful firm. Apply Room 425. ROBT. BARTLETT REALTY CO. [not inc.] 111 W. Washington-street.

JUNIOR SALESMEN FOR LEADING LIquor house for missionary selling. Some general selling experience necessary. Must live at home and give best references. Starting salary $15 week. E. O. Jackson Distilling Co., 8440 S. Chicago-avenue.

CITY SALES REP.—MFR. OF BEAUT. SHOP equip.; draw. Miller, 1823 S. Mich. to 9 p. m.

Agents.

NEW YORK MANUFACTURER OF HAIR nets wishes to connect with agent having good following with Beauty Supply house for Chicago and Middle West. Address H A 9, Tribune.

HOSIERY—FULL FASHIONED PURE SILK perfect quality; lowest wholesale prices. See this best repeat line. Uniform merchandise. Judd Hosiery, R. 1256, 208 S. La Salle.

MAN WANTED FOR RAWLEIGH ROUTE of 800 families. Write today. Rawleigh's Dept. ILI-128-SA, Freeport, Ill.

[illegible]

HELP WANTED—MEN.

Employment Agencies.

MAP DRAFTSMAN $1,800

ARCH. DRAFTSMAN $1,800
STRUCTURAL DETAILER $2,400
RADIO CHASSIS DESIGNER $3,000
TOOL DESIGNER $2,750

SALES DEPARTMENT

FIRST CLASS OIL SALESMEN. AAAA Organization; Good future .....$175-$250
EXPD. PAINT MEN. First Class $250
DAIRY PRODUCTS SALES, A-1 .....OPEN
A-1 MAN, INDUS. PLANTS, Ill. & Ind. $200
FOOD SPECIALTY EXPD. $150

DISTRICT CREDIT MGR., Coll. Grad., about 35 years of age; Good Co. $165
STENOGRAPHER-BOOKKEEPER $20
JUNIOR STENOGRAPHER $15
COLLECTION CORRES., Finance Exp. ..$125

2 PRODUCE CLKS. Polish-Boh. $25
BOY, Learn Grocery Business .....$10. B.
2 JEWISH DELIVERY BOYS $10
Butcher, S. S. ....$25 | 2 Del. Clks. Jew. $15

PRINTERS—SEE MR. RAY.

GORDON-MILLER Asst. Pressman $20
PAPER JOGGER, South $20
BOY, Errands Feed Gordon $10

HOTEL—RESTAURANT HELP.

HAMBURGER MEN, 8 hours, 6 days; steady; good future .....Open
WINDOW TRIMMER-Card Writer $30
COOK, Yacht Exp., Bachelor ....$100, R. B.
COUPLE, Houseman-Cook .....$100 R. B.
ROOM SERV. WAITER; South .....$45, B

Night Watch $15	Elev. Boy $40
Fry Ck., Htl. $100 r. b.	Soda Fount Mgr $25
Soda Lunch $22	Bartender $25
Houseman .....$50 b	Baker's Help....$12 b.
Cook $25	3d Baker $15
Counter Man $18	Couples $75
S. O. Cook $18	Bus Boy $12
Waiter .....Open	Dishwasher $12

GARAGES, GAS STA., FACTORIES.

BOY, TECH. SCHOOL GRAD., N. Side..$50
STICKER MACHINE OPERATOR $25

Sheet Metal 80c	Tire Vulcaniz. $25
Night Garage $18	Comb. Garage $15
Boy, Garage $12	Boy Gas Sta. $10
Auto Trimmer .....Top	Carpenter, Fact. Open
Spray-Lacquer $20	Candy Helper $15
10 Painters $23	Polish-Buffer 65c
Body Fender 75c	Maint. Man $40, r. b
Chandelier .....Top	Radio Service..$37.50
Hotel Painter $70	Service Station $20
Hand Sand Boy ..30c	Tool and Die 95c

A NATIONAL INSTITUTION.

O'SHEA, 64 E. Jackson

THOMSON DIE CUT. PRESSMAN..$30-$35
Mrs. Woodark. Mr. Schulte.
25 boys, factories, steady .....$9-$13
15 sprayers, metal paint .....$1 hr.

Pol. Buffers 90c	Cabinet makers 65c
Loco. crane oper. $40	Metal estimator $40
Assemblers 40c	Tin slitter 40c
Die Setter 60c	Yg. machinist 40c
Punch press 35c	Yg. drivers ....$10-$12

HOTEL—RESTAURANT HELP.

Couple—Hotel Houseman and maid $65

Bell boys....$10 R. B.	Hotel hsemen..$45-$65
S. O. cook $18	2d Baker $22
Filipino D. W. $10	Bakers' helpers $10-14
F. T.-tkrsmith $16-20	Boys, learn baky $8-12

GARAGE JOBS

TRUCK PARTS MAN, $18.

Floorman and trouble shooter, 6 nights..$18	
Car washers $18	Garage hiker $18
Comb. floorman ..$20	Auto mechs. ..$20-$35
Truck mech. $35	Auto greaser $18
Garage boys ..$8-$12	Body fender 75c
Gas station $15	Mech. helper $15

CHGO. GARAGE OWNERS. ALL TRADES. 309 SOUTH LA SALLE. ROOM 101.

ENGINEERING ACCOUNTANT, EXP. $175
MECH. Engineer, lub. pumps $2,000
ELECTRICAL Engineering Steno $125
RAPID STENO., Sales type $100
FACTORY Prod., Women's gar., exp. $2,400
Sales Type Collector, with car $150
5 DRAFTSMEN, Tool & Die exp. $2,000

— — MR. BROWN — MR. BARRETT — —

Die Setter 80c	Milling Mach. 80c
Machinist 75c	Lathe Hand 75c
Tool & Die Mak. $1.35	Sprayer 45c

[illegible]

HAROLD TEEN—HIS MANAGER HAS A STOUT HEART

HELP WANTED—MEN.

Employment Agencies.

SALES ENGINEER, TRAVEL $400
Industrial engineer, factory exp. $375
REDFIELD PERSONNEL, 5 S. Wabash.

TRADE SCHOOLS—MEN.

YOU, Too, CAN Be A DOCTOR of Foot Surgery and Chiropody

by Attending Special EVE. CLASSES or Days. A REAL OPPORTUNITY AWAITS YOU in this YOUNG, UNCROWDED PROFESSION. Earn a D. S. C. Degree in Two years. Classes for Men and Women just starting. Tuition can be arranged on A Monthly Payment plan.

Northwestern Institute
19 S. WABASH-AV. FRA. 3485.

LEARN

TOOL & DIE MAKING

AUTOMATIC SCREW MACHINES. MACHINIST TRADE.

Get experience on actual machine work; jobs open at good pay; employment help; start now; day, evening; low fee. Visit our shops or write for FREE illustrated book. ALLIED SCREW MACHINE, INC. 609 W. Lake-st., Dept. T. Haymarket 1136.

MEN-WOMEN

Get government jobs. Start $105 to $175 month. Prepare now for next Chicago examinations. Short hours. Influence unnecessary. Common education usually sufficient. Full particulars, list positions and sample coaching tests FREE. Write today. Hurry. Franklin Institute, Dept. 121-W. Rochester, New York.

U. S. GOVT. JOBS.

MEN, WOMEN; AGE 18-60.

Postoffice, R. mail clerks, typists, bookkeepers, stenographers, file clerks, etc.; also liquor, customs and meat inspectors. Former Examiner will help you for exams.—no cost if unsuccessful. Write or call A. R. Patterson, 77 W. Washington, R. 715. Fra. 9784.

Be a Traffic Manager

New laws in effect since April 1 created big demand for trained men who know Freight Rates, Classification, interstate commerce laws, etc. Free compl. help. Visit 10 a. m. to 8 p. m. or write. Give ph. number. COLLEGE OF ADVANCED TRAFFIC, 330 S. Wells-st. Dept. "C-8." Har. 8649.

Be Our Guests for a Day.

AIR-CONDITIONING. REFRIGERATION
Automatic Mechanics.
Body and Fender.
Radio—Television—Auto Radio.
Tool and Die—Automatic Screw Machine.
Machinist—Diesel Engineering—Aviation.
Electric—WELDING—Acetylene.
GREER SHOP TRAINING, 2027 S. Wabash.

New Jobs in Drafting

Calls increasing. Men are needed. Learn here spare time EVES. or days. Short course. Help to job. 80 page book free. CHICAGO TECH. COLLEGE, 19 D Tech. Bldg., 118 E. 26th-st. Vic. 8376.

FACTS ABOUT DIESEL.

Write for free 32 page illustrated booklet, authentically written, "The March of Diesel."

Hemphill Diesel Schools,
2022 N. LARRABEE-STREET. LIN. 3630

Learn Barbering—Earn More.

Special instruction in PERSONALITY DEVELOPMENT included—pays you big!

MOLER SYSTEM.
177 North State-street. CEN. 6393.

EARN WHILE LEARNING AUTO MECH. Body and fender; job after you learn. Federal Auto Eng. 2040 Washington-blvd.

GOVT. JOBS.—ONLY SCHL. WITH CLASSES. Exams. expected. Send for copy of "Truth." Western Bureau, 37 W. Van Buren. Wab. 6522.

[illegible]

HELP WANTED—WOMEN.

Stores and Offices.

Thoroughly trained house detective with department store experience. State age and previous employer in your reply. Address L E 130, Tribune.

Professions and Trades.

BEAUTY OPERATORS—A1 ALL AROUND: steady and part time workers. 3711½ Fullerton-avenue. Phone Capitol 1140.

BEAUTY OPRS.—2 A1 ALL AROUND; 3 yrs. exp., salary. 5009 Sheridan-road.

BEAUTY OPERATORS—2, EXPERIENCED all around. 745 Center-street.

BEAUTY OPERATOR—EXPERIENCED, IN small shop. 3428 W. Fifth-avenue.

BEAUTY OPERATORS AND MANICURISTS—Exp. 1715 Sherman-avenue, Evanston.

BEAUTY OPERATORS—EXP. ALL AROUND. Rm. 304, 159 N. State-street.

BEAUTY OPERATOR—ALL AROUND EXP. 1041 E. 63d.

BEAUTY OPERATOR—ALL AROUND EXperienced. 620 W. Cermak-road.

CHECKER—IN SHIRT DEPT. STEADY JOB, gd. pay. Western Laundry, 5409 W. Lake.

CHOCOLATE DIPPERS—EXP. FOR 2 HAND work only. Apply at once. 514 S. Loomis.

COPYIST AND DESIGNER—FOR EXCLUSive loop milliner. Permanent position. Apply De Vale, Rm. 332, 209 S. State-st.

DRAPERY SEWERS—EXP.; NO OTHERS need apply. Address L F 183, Tribune.

EXPERIENCED MILLINERY MOLDER Wanted—Well Made Hat, 2626 W. Division.

FUR FINISHER AND OPERATOR—EXPErienced. Apply in person, Klein, 1234 W. 79th-street, 2d floor.

FUR FINISHERS—EXPERIENCED ONLY need apply. Rubin Brothers, 6848 Stony Island-avenue. Fai. 2300.

FUR FINISHER—EXPERIENCED. STEVENS, 137 N. Marion-st., Oak Park.

FUR FINISHER—EXP. PERM. POSITION. O'Kean Furriers, 417 Linden, Wilmette.

GIRLS—EXP. IN MAKING ARTIFICIAL wreaths. Call Belmont 0607 for appoint.

HELPER ON COATS—ONE WHO CAN MAKE sleeves, 1st class button holes, etc. Good wages. John D. Nadherny, 30 S. Michigan.

IRONERS—SOFT, STARCHED CLOTHES; colored; hand ldry. exp. 2439 N. Clark.

KNITTERS—EXP. ON CIRCULAR MAchines. 2909 Indiana-avenue, 4th floor.

LADY—YNG.; EXPERIENCED FOR DRESS making. Julia Zampa, 2711 N. Kedzie.

MAKERS AND FINISHERS—FOR AFTERnoon and tailored dresses, in high grade dressmaking establishment. Experienced only. RICE, 100 E. Walton.

MILLINERY COPYISTS—RETAIL EXPERience; able to design; neat appearance; good pay, steady work. Aply at once. Muriel Hat Salon, 6443 Sheridan-road.

OPERATORS.

Zig-Zag and two needle corset brassiere; exp. preferred. Formfit, 508 S. Franklin.

OPERATORS — EXPERIENCED MERROW machine, rayon underwear. PHILLIP S. BLOOM CO. 529 SOUTH FRANKLIN.

OPERATORS—EXPERIENCED ON ZIG ZAG and pinking machines on silk underwear. Geo. Lewis & Sons Co., 1300 W. Jackson-bl.

OPERATORS EXP. DRAPERIES, BEDspreads, plain merrow shirring machine. Shachter, 1305 Michigan, 2d floor.

OPERATORS — MERROW PINKER AND front makers; exp. on wash dresses only need apply. Lawndale Garment, 231 S. Green.

SEAMSTRESS—MUST HAVE DRY CLEANing plant exp. Ph. Winnetka 410.

SHIRT FINISHERS—EXP.; STEADY JOBS; gd. pay. Western Laundry, 5409 W. Lake.

Silk Lamp Shade Makers.

[illegible]

HELP WANTED—WOMEN.

Household Help.

GIRL OR MIDDLE AGED WOMAN—FOR light housework; good home; $4 per week. Address P 151, Tribune.

GIRL OR WOMAN—WH.; EXP. GEN. hswk.; stay; own rm.; 2 child.; no laun. $7-$8. Kuhn, 6423 N. Claremont. She. 8127.

GIRL—WHITE, LIGHT HOUSEWORK; MUST like children; good home; good pay. Olevsky, 3510 Cortland-street.

GIRL OR WOMAN—TO CARE FOR 2 CHILdren; go nights; $5 for 5 days. 4308 Monroe-street, 2d. Call evenings.

[illegible]

WAITRESSES — EXPERIENCED. ALSO fountain help; small, neat, refined; no Sunday. FARRELL'S, 307 W. Jackson.

WAITRESS—EXP. ONLY. LUNCH HOURS. Monday to Friday. Young married woman acceptable. 120 S. Clark, 2d fl.

— — — — — WAITRESS — — — — —
1611 SOUTH WESTERN-AVENUE.

WAITRESS—EXP.; NEAT; 6 DAY WK. 20th Century Restaurant, 1201 S. Western.

WAITRESSES—EXPERIENCED. KARSON'S Restaurant, 731 West 63d-street.

WAITRESS—INTELLIGENT, CLEAN; AT once, for drug store. 1059 West Grand.

2 GIRLS—EXPERIENCED FOR LUNCHeonette. 1825 Montrose-avenue.

Saleswomen.

APPLIANCES.

To solicit for leads on refrigeration, furniture, other appliances. Salary and comm. ALLIED-STORAGE WAREHOUSE, INC., 4312 Cottage Grove-avenue.

CHRISTMAS CARDS SALES PEOPLE

SELL "JEWEL CASE"

FULL OF CHRISTMAS CARDS.

New! Embossed Silver Metal Foil "Jewel Case" 21 exclusive folder assortment. Smart and Different. Most unique box we ever offered. Instant Hit! Retails $1.00, costs you 50c. Already acclaimed America's Big Seller. Sample on Approval.

Big—Unusual Personal Line—all exclusive creations. Low as 50 for $2.95 retail. Big commissions. Outstanding values make sales easy. Sample album on approval. Complete line other assortment including exclusive Catholic box assortment.

The House of Service and Quality.

THE GROGAN CO.
122 S. Michigan-blvd.
[PEOPLES GAS BLDG.]
BUY AMERICAN.

CHRISTMAS CARDS

Big commissions selling personal Christmas cards and stationery from album 100 samples. Also special low priced line personal humorous cards—newest sensation. Also master creation of 1936—new 21 folder $1 assortment, 100% profit. Extra bonuses. Unparalleled 128 piece Gift Wrapping, new style Etching, Humorous, De Luxe, Everyday boxes. Experience unnecessary. Call, write for sample 21 box on approval and free personal cards.

Wallace Brown, Inc.
36 S. State-street
DEPT. CT.
NORTH AMERICAN BUILDING, SUITE 418.

CHRISTMAS CARDS

Pers. com'l. religious, largest selection. Exceptional box assts. Liberal commission. Also 50 with name for $1. Thistle Greetings, 36 S. State-st., R. 1520.

TOY DEMONSTRATORS — TO SELL NEW, fast selling toys in dept. stores; sal. $15 wk.; 1% comm. Address L E 562, Tribune.

SPLENDID INCOME AND FREE DRESSES Representing Fashion Frocks. Comm. 5 S. Wabash, 6103 S. Halsted, 4549 Malden-st.

HELP WANTED—WOMEN.

Saleswomen.

—AMAZING XMAS CARD DISCOVERY—
Sender's signature reproduced in gold effect. Earn money now, spare time, with "EmbossO" Christmas Card Asst. Clever, personal 21 charming designs, smart papers, $1 retail, 100% comm. Extra cash bonus premiums. Other assts., 50c up; religious, etchings, etc. FREE Sample Offer. Friendship Studios, 510 Adams, Elmira, N. Y.

WOMEN—WITH SALES ABILITY, EDUC.; expenses adv. C. Evans, Brevoort Hotel.

PERMANENT SALES POSITION FOR AMbitious, intelligent women. No real estate experience necessary. Leads, expense money. We train you and close your deals, for which you get paid lucrative commission. Real opportunity to connect with reliable, successful firm. Apply Room 425. ROBT. BARTLETT REALTY CO. [not inc.] 111 W. Washington-street.

OPPORTUNITY FOR LADY OVER 32 TO develop with growing apparel concern. Experience unnecessary; personality and willingness to learn business is. Commission to start. Do not answer if now employed. One week training at our expense to qualify. ADDRESS L F 540, TRIBUNE.

WOMAN — PLEASANT AND COURTEOUS, over 29; perm. position with good pay to start; generous per cent; women's wear; no exp. necessary. Apply Tuesday, 10-12. Suite 922, REPUBLIC BUILDING.

SALESWOMEN—FOR DIRECT CONTACT; neat appearing and of pleasing personality. Steady work guar. Sell tea, coffee. Salary and comm. Dalton Hotel, Rm. 202, 1234 Wabash-avenue. Call 9 a. m. to 6 p. m.

SENSATIONAL NEW PRODUCT — BEAUTY preparation; new plan of selling on approval; $5 day easily made on comm. Salary when qualified; out of town applicants write. Suite 512, 225 N. Michigan-avenue.

A CAREER AS STYLIST—CAPABLE, AMBItious women inter. in futr.; oppor. among own friends; beau. hosiery, lingerie, etc.; excel. comm. Miss White, 229 W. Washington.

PROTESTANT WOMAN—CHRISTIAN EDUcational contact work; unusual oppor.; pays well; guar. sal.; give age, educ., S. S. church exp., ph. Address L F 507, Tribune.

Agents.

100 UNSKILLED COLORED WOMEN — Steady work; good pay. 3453 Indiana-av.

Miscellaneous.

WOMAN—WHO CAN QUALIFY IN PROMOtional capacity for domestic science club organization work. Must have vision, executive ability and versatility as well as connections in club, fraternal or church organizations in or near Chicago. Financial cooperation will be given. Exceptional percentage earnings possible based upon results obtained. Full or part time. Pleasant, dignified work. Call or write. R 10, 721 N. Michigan.

EXECUTIVE POSITION.

Available at once for woman past 25. Must be aggressive, well poised and capable of using sound business judgment in handling large group of women engaged in distribution of nationally advertised skin management. High percentage and bonus paid while training. Salary when qualified. Call Randolph 6064 or Euclid 1523 for appointment.

VACANCY OCT. 5 FOR AN EDUCATED woman, 28-40, with above average intelligence; permanent position leading to executive work in sales depart. of national publishing house. To qualify must be able to meet public easily and assume responsibility. To applicant selected position should pay over $2,000 per year in comm. alone. Guaranteed income. Address L F 554, Tribune.

YOU CAN EARN $30

This week and every week between now and Christmas. Show our samples. Ladies' apparel and holiday novelties. Percentage earnings. No canvassing. SALLY RUDD, 227 West Washington.

YOUNG LADY — SOME HIGH SCHOOL training, pleasant personality, about 21, to work with me in circulation; experience unnecessary. Salary $18 week, traveling expenses. See Miss Moore, 6724 Stony Island-avenue, Suite 409-410, after 2 p. m.

EXCELLENT FUTURE FOR WOMAN OF [illegible]

[illegible]

HELP WANTED—WOMEN.

Employment Agencies.

Steno.-Switchboard $25

STENO-DICTAPHONE—South Side...$22.50
A-1 STENOGRAPHER $20
BKPR. DETAIL-TYPIST $19
COMPTOMETER—West Side $20
A-1 TYPIST $18
STENO.—3 Yrs. Exp., Loop $18
DICTAPHONE OPR.—2 yrs. exp. $17.50
TYPIST-MIMEOGRAPH—Loop $15

HOTEL—REST.—FACTORY.

10 FACTORY GIRLS—No Exp. $10
VEGETABLE WOMAN—Exp.; No Sun...$12
SALAD GIRL—No experience .....$12 R.
COUNTER GIRL—Loop; No Exp. $10

[illegible]

TRADE SCHOOLS—WOMEN.

BURNHAM'S

(for 65 years the world's largest beauty school)

Will Enable You to EARN MORE

The easy-to-learn Burnham System quickly enables you to become a skilled beauty operator.

SEE FOR YOURSELF WHY MORE GIRLS ENROLL IN BURNHAM'S THAN IN ANY OTHER BEAUTY SCHOOL.

Positions Waiting

Burnham graduates are always in demand. We have more positions open than we can fill.

DAY OR EVENING CLASSES.

You can pay most of your tuition after graduation. Open every day and on Monday, Wednesday, Friday evenings until 9 p. m.

E. BURNHAM
School of Beauty Culture,
138 N. State. Randolph 3353.

marinello's record has never been approached

Over 57,000 graduates in the past 34 years have selected MARINELLO. No other institution even approaches MARINELLO in size, scope, and educational qualifications.

At Marinello you learn the latest methods. The nationally famous Zotos Machineless Permanent Wave is taught exclusively at Marinello.

Start NOW and be ready for a fine position in a few months. Day or evening classes now forming. Visit our school, or, if you live outside of Chicago, let us send you Free Marinello photo Booklet T-112.

Marinello
National School of Cosmeticians.
THE WORLD'S LARGEST SYSTEM OF BEAUTY CULTURE.
108 N. State, Chicago.
PHONE STATE 5057.

A "Selling Personality" and Beauty Culture

Make a Big Success!

Dr. Alexander Karr's new course in PERSONALITY DEVELOPMENT and BUSINESS EFFICIENCY is offered exclusively at Moler's and included in our Regular Course, as well as the Private Lesson Short Course, etc.

Find out how a well-developed personality will advance you to the top in earnings and preferred position or success in operating your own shop.

Day or evening classes. Easy terms. Call, phone, or write for information.

MOLER SYSTEM
177 N. State-st. Cen. 6393.
Adjoining Chicago Theater.

NORTHSIDERS SOUTHSIDERS

VISIT AND COMPARE

SELAN'S BEAUTY SCHOOLS

TWO OF THE LARGEST, FINEST EQUIPPED SCHOOLS IN THE COUNTRY.

You receive a more practical training on customers than any other school.

That is why our graduates are more in demand. A visit will convince you.

Complete course includes all equipment. UNDER STATE SUPERVISION.

$2 DOWN

$3 weekly. Day and evening classes. FREE EMPLOYMENT SERVICE. Write for beautiful 24 page booklet. NORTH—2744 MILWAUKEE-AVENUE. SOUTH—1549 WEST 63D-STREET.

Secure Your Future

Positions Open for DE LEE

Graduates. Learn beauty culture with MME. LOUISE and receive the BEST Training available. Our new LIBERAL PAYMENT PLAN eliminates the financial problem for you. Grasp this unique opportunity! Come in TODAY. Or write for new 32 page photo booklet.

DeLEE
UNIVERSITY OF BEAUTY CULTURE.
30 WEST WASHINGTON-STREET.
16TH FLOOR. CENTRAL 8325.

Chicago Business College.

Est. 1887. Univ. teachers, 25 rms. Gregg or Munson full 5 day week steno. course, including real office practice. $15 mo. Comptometer, 1-2 mo., $30. Switchboard PBX live hotel boards, $4. Cashiering, $9.

SPEEDWRITING

Free demonstration 11 a. m. daily and Tuesday and Thursday 6 p. m. 100-200 words a minute in 8 weeks. Not a machine. Also Typing and Bookkeeping. A real placing service. Lots of calls now. Both sexes. See this fine school in operation in all departments. 190 N. STATE-ST. FRANKLIN 4122-3-4-5.

ATTRACTIVE GIRLS.

Excellent opportunity for those who can qualify for fashion modeling. Sizes 14-18. Small tuition fee. Free placement service. Apply at studio at once or mail coupon.

Name .....

Address .....

VERA JANE STUDIO,
64 E. Jackson-boulevard. Wabash 9332.

AMERICAN SCHOOL of Beauty Culture.

Recognized as one of America's finest training schools. Offers a Thorough, Complete Course. Low Tuition—Terms. Write, Phone or Call for Details.

159 N. State-st. Cen. 5446.
8TH FLOOR.

HEIM BEAUTY SCHOOLS.

COMPLETE COURSE.

$65 $2 DOWN

Convenient Terms Can Be Arranged. FREE UNIFORM AND MARCEL KIT. DAY AND EVENING CLASSES. DOWNTOWN SCHOOL, 6 E. LAKE-ST. SOUTH SIDE SCHOOL, 1019 W. 63D-ST.

— — — COMPTOMETRY — — —

Operators in great demand. Special 4 week course. Actual office exp. while learning. SWITCHBOARD, TYPING. Learn on live PBX boards. Only school with live multiple hotel boards. Free placing serv.

STENOGRAPHIC COURSES.

Gregg or Munson. Complete 3-4 mo. courses. Individual instruc. Actual off. exp. Catalog. Century College, 105 W. Monroe. Fra. 8478.

GERTRUDE HALE SCHOOL.

Newest Ultra-Modern. Finest Equipped. Complete Beauty Culture Training. Lowest Tuition Cost. 162 North State-street. Butler Building.

VOGUE SCHOOL OF FASHION ART DRESS DESIGN MILLINERY, 116 S. Michigan.

DRESSMAKING—MILLINERY SCHOOLS.

LEARN DRESS DESIGNING, DRESSMAKG., pattern drafting, millinery or power mach. Free Booklet "T." Master College, 4008 State.

LEARN DRESS DESIGN, DRESSMAKING, millinery. Forest Academy, 209 S. State.

$3 POWER MACHINE; $20 DRESSMAKING. Chicago School, 216 W. Jackson-boulevard.

BUSINESS PERSONALS.

[illegible]

FREE MARCEL AND HAIR TRIM DAILY 9 to 4 except Sat. Mon., Wed., Fri. 6:30-8:30 p. m. expert supervision. 108 N. State-street. Marinello System of Beauty Culture.

CROQ. PERMANENT INCLUD. HAIRCUT, shampoo, set, rinse $1; hair dye, including dye, $1.50; free marcel wave. HEIM Loop, 6 E. Lake-st. Also south, 1019 W. 63d-st.

FREE MARCEL OR HAIR CUT—NO OBLIGation. [illegible]

[illegible]

TO RENT—ROOMS—CENTRAL.

SAVE SIX HOURS A WEEK
in travel. Live downtown within four blocks of Grant Park and Lake Michigan. Cheerful, comfortable rooms with public shower bath privileges, $5 PER WEEK UP. Daily $1.50 up. With private bath, $2 up.
ATLANTIC HOTEL,
CLARK NEAR JACKSON-BOULEVARD.

MEN AND WOMEN!
Newly furnished rooms; some with private showers, for only 75 cents to $2 daily; special weekly rate; 3 upper floors reserved for women and families; excellent location.
Y. M. C. A. HOTEL,
826 SOUTH WABASH-AVENUE.

CHICAGO-AVENUE 30 WEST
Reside near Loop in a modern 24 story Tower; all rooms have radio, phone, running water. Full athletic privileges. Educational, social and recreational program.
LAWSON Y. M. C. A.,
800 NORTH. WHITEHALL 6211

SINGLE ROOMS—WITH PRIV. BATH, $7 up. HOTEL DALTON, 1234 S. WABASH.

TO RENT—ROOMS—SOUTH.

BLACKSTONE-AV. AT EAST 63D-PLACE, 1500-18—Light, airy rms.; run. water; 1 block to I. C., L, surf. and bus; $4 and $5.

BLACKSTONE, 5519. DORCH. 4100
UNIVERSITY HOTEL.
100 rms., 100 baths; nr. I. C. exp.; $6 up.

BLACKSTONE, NR. 73D—LGE. LGT. RM., adj. ba.; pri. hm.; I. C., surf., bus.But.2078

DREXEL, 7931, 1ST—LARGE RM.; SMALL private fam.; suit. 1 or 2; all trans.

GREENWOOD-AV.—5200 BLOCK, LGE. RM., bath; private family; high class; call before 11 or after 4. Hyde Park 6953.

HARPER, 5477, 3D—NICELY FURN. LGE. rm. Suit. 2. I. C., surf. trans. Hyd. 2419.

HYDE PARK-BLVD., 5488—HOTEL CECIL. Lt. rs., $4.50 up; bath; trans., I. C., bus.

MARQUETTE-RD., W., 343—FRONT RM. gd. trans. Priv. home. Protestant pref.

NORMAL-BLVD., 6400. ENGLEWOOD 3700.
NORWOOD HOTEL.
New double in-a-dor; adjoining baths. All trans.; cafe; $6 week up; also kit. apt.

UNIVERSITY 6200 — DESIRABLE OUTside room; fine home; all transp.; $5

WOODLAWN, 6542—REF. HOME; LGE., LT. rms.; sigl., dbl.; nice. fur.; $2.50 up. All tr.

YALE, 6657—PLEAS., CLEAN RM. FOR 1-2; lge. clos.; run. wat.; all tr.; pri. res.

LITTLE HOTEL, 6817 DORCHESTER, BEAU. modern rms.; inador; $4 up. I. C. X., surf.

FURN. LIGHT RM., HTD., SUN RM. REAL home; am. Prot. fam. Ref. req. Reg. 0697.

66TH-PL., E. 1544—3D; NEW. DEC., ATtr., clean room. Call eves. Midway 7085.

Hotel Rooms.

$4.50 A WEEK.
PARKLAND HOTEL [250 rooms, 200 priv. baths] offers comfortable, light, large, airy, modern rooms; complete 24 hour service. 1550 E. 63D-STREET, AT JACKSON PARK. All forms of transportation at door.

MIRA-MAR HOTEL—300 RS. AND BATHS. 6220 WOODLAWN-AVENUE. PLAZA 1100.

TO RENT—ROOMS—NORTH.

ARGYLE, 1067—HOTEL; LGE., OUTSIDE rms., Innerspr. matt.; $3-$4; L, bus, surf.

BANKS-ST., 2 EAST—UNUSUAL ROOMS; singles, $6.50; doubles, $12. Del. 9526.

BEACON, 4617—BEAUT. OUTSIDE RM.; run. water; priv. fam.; exc. tr. Sun. 6478.

BEACON, 4611—NEAR WILSON; ATTRAC. large, front rm.; gentleman. $3. Sontag.

Broadway, 4301—$4 Week.
Oaks Hotel. 24 hour service. Comf., newly dec rooms; bath, shwr.; nr. L, bus. Bit. 2501

BURLING-ST., 2411—PLEAS. SGL. FRONT rm., $3-$3.50. Clean; gd. trans.; few rmrs.

CAMPBELL, N., 4016—LOVELY RM.; PRIV. fam.; nr. Lane school. Garage if desired.

CLARK, N. 2026. MOHAWK 3460.
HOTEL CLAYTON.
New bldg.; opp. Lincoln P.; 10 min. to loop.
$5 UP—PER WEEK—$5 UP.
300 mod. rms.; Beautyrest beds; free radio.

DAKIN, 1014—ROOM FOR 1 OR 2; PRIV. home; opp. bath. All transp. Reasonable.

DEARBORN, N. 1244.
1244 North Dearborn Hotel.
Modern, fireproof 14 story 300 rm. hotel. Swimming pool, gymnasium free.
WEEKLY $5 AND UP; DAILY $1 AND UP.

DEARBORN, NORTH, 1447—NEWLY FURN outside rooms; private baths; hotel service.

DEMING-PL., 527-2D [2500 N.]—LGE. LIV. rm., sun par., tw. beds; also sgl., r.w.; reas.

DEMING-PL., 523—SGL. OR DBL. RM.; ADJ bath-shwr.; hi class apt.; bus. peop. only.

DIVERSEY-PKWY., 917, 1ST APT.—NICEly furnished sleeping room; gentleman preferred; $4 per week; good transportation.

LAKE SHORE DRIVE, 1418—BEAU. RMS., lake view, kitch., firepl., reas. Del. 0780.

LARRABEE-ST., 1508—10 MIN. TO LOOP; very reasonable. Y. M. C. A. Lincoln 2633.

LAWRENCE ARMS. 4800 KENMORE. Better rms. at no addl. cost. Clean; Simmons beds; swchbd. Full hotel serv. $3.50 up.

MALDEN-ST., 4637—NICELY FURNISHED, clean, quiet residential rooms; run. water; $3 week up. Wilson express, bus, surface.

MICHIGAN, N., 841—LGE. STUDIO RMS., priv. bath, for 2 or 3. Also 1 single room.

MICHIGAN-AV., NORTH 743—CLUB FOR young girls. Rates $4. Near loop.

MICHIGAN-AV., N., 845—ATTRACTIVE. lge. rm. for 1-2, adj. bath; walk. dis. loop.

OSGOOD, 3115—LGE., SUNNY RM., TWIN beds, pri. lav.; ref. home; 1 sgl. Lak. 4795.

PINE GROVE, 2744—PINEWOOD HOTEL; nr. Sheridan; new, decorated; large, light, airy rms. Complete service; nr. bus. $4-$6.

STATE, N., 1236—IDEAL LOC.; BEAUT. furn. rooms; suit. 1-2. $5.50. Walk loop.

WABASH, N., 820—SLEEPING ROOMS newly dec.; run. water; $2 up; walk. dist.

WINCHESTER, N., 4812, 2D—ROBINSON. Room, priv. bath; best trans.; Rav.; reas.

WYNDON HOTEL,
828 WINDSOR-AV. LONGBEACH 2201.
RATES $3.50 UP. NEAR WILSON. LAKE.

$5.00—WEEK—$6.00
$1.00 SINGLE. $1.50 DOUBLE.
Private bath or connecting shower.
20 minutes to loop by bus or street car.
BARRY-BROADWAY HOTEL.
3020 Broadway. Bittersweet 1600.

TO RENT—HOUSEKEEPING ROOMS.

North Side.

WILSON, 1318, 2D—2 RM. SUITE; LIGHT, wall bed, Frig., porch, real kitchen. $7.

WINDSOR, 844—2 RM. KITN., VERY REAS. Also sleeping rooms, $2.50; good trans.

WRIGHTWOOD, 538—1-2 RM. KITS., $2.75 up; nicely dec., furn.; 1 blk. to Linc. Pk.

1-2 UNFURN. HSKP. RMS., NEAR FULlerton, by emp. couple. Rav. 5546.

Northwest Side.

1852 MULLIGAN.
SPLENDID 6 RM. BRICK BUNGALOW, LGE. lot, good trans. hot air heat; immediate possession. Phone Franklin 8383.

BOARD AND LODGING.

South Side.

OAKENWALD, 4219—CLEAN, COMF., NEW. dec. rm.; suit. wrkg. man; exc. ckg.; $7.50

Southwest Side.

ALBANY, S. 5933—LARGE RM. FOR 1 OR 2 in bung.; gd.trans.; exc. meals. Pros. 9407

North Side.

SHERIDAN, 915 — UNEXCELLED BOARD; immaculate rooms; pri. bath. Grace. 7379.

SHERIDAN 5643—HSE. FRT. DBL. PRI bch.; ex. mls.; pri. fam. Reas. Sun. 9319.

WAVELAND-AV., 730—GIRLS' CLUB—LOV. hm. with brd., pri. bth.; $6.50-$8. But.1378

PRIV. RESID. FACING LAKE. HIGH CLASS accom. Loyola express. Sheldrake 6032.

Northwest Side.

PIERCE, 3349—BOARD AND ROOM, $5; refined, private home. Belmont 6239.

Convalescent Homes.

HOME FOR AGED INFIRM, MILD MENTAL AND CONVALESCENTS. MID. 1605

PRAC. EXP. CARE INVALID, AGED, OR mild mental; reas.; ref. Maywood 1693.

Children.

WILL BOARD INFANT OR CHILD UP 10 7. Good home, mother's care. Nor. 8850

WANTED—TO RENT—ROOMS.

HAS ANY ONE A VAC. ROOM, WHERE I can store some furn. Sun. 7786. L. Nash.

WTD.—2 UNFURN. HEATED RMS. LADY emplyd. N. W. side. Reas. Key. 6581.

LADY WANTS HSKPG. RM. NEAR NORTH. Must be reas. Address M 490, Tribune.

HOTELS AND APARTMENT HOTELS.

A REAL HOME.
EVERY CONVENIENCE.
Rooms and apartments all with private baths. Five minutes to loop. Splendid restaurant and drug service in connection.
Extremely Low Rentals.
PLAZA HOTEL
NORTH-AV. AT CLARK. SUP. 2680.

NEAR LOOP, BEACH, PARK; FREE RADIO
New fireproof bldg. Beautifully furnished.
MARK TWAIN HOTEL
111 W. DIVISION AT CLARK-STREET.
Single rooms or suites. Garage service.

TO RENT—HOUSES.

North Side.

111 EAST BELLEVUE-PL.
Attractive rooms with 2 baths; 2 car garage. Available Oct. 1st. Call Sup. 3712.

11 RM. HOUSE, 2 BATHS, FURNACE HT., 3 car gar., good condition; excell. trans.; very reas. 4416 N. Hermitage. Rand. 7494.

BEAU. 8 RM. HSE.—2 BATHS; NR. SCHLS. Best trans. 6307 Winthrop. Rog. Pk. 2527.

6 RM. MOD. BUNGALOW—FACING IND. Bound. park; landscaped. 2430 Coyle-av.

8 RMS.—STM. HT.; ALL R. WITH WATER. 1900 N.; nr. pk. 1851 Lincoln-av. 12 min. lp.

9 KTS. APTS.; WALK. DIS. LOOP; NEW. dec.; A1 cond. $75. Address P 141, Tribune.

Northwest Side.

MODERN 7 RM. BUNGALOW; HOT WATER heat; will decorate to suit; garage, $50; beautiful trees and 50 ft. lawn. 5040 Agatite-avenue, near Milwaukee-avenue.
A. J. Liebman, 105 N. Clark. State 5674.

8 ROOM MODERN RESIDENCE—OIL HEAT, party room with horseshoe bar and pool table; must see to appreciate. Reasonable. 6043 Fletcher-street. Kildare 8689.

MODERN 6 RM. BUNG.; SUN PARLOR, sleepg. porch; decor. to suit; 2 car garage $50. 4416 N. Parkside-avenue, nr. Montrose. A. J. Liebman, 105 N. Clark. State 5674.

$36-$42.50—5-6 RMS.; GAR.; H. W. HTD.; real homes. Mills. 7603 Grand-avenue.

5040 LAWNDALE—5 ROOM HOUSE; FURnace heat. Call Lakeview 3430.

5849 GIDDINGS-ST.—5 ROOM BUNGALOW, newly decorated, 2 car garage, $40.

West Side.

217 S. RACINE-AV., NR. JACKSON—14 rm. hse., 4 car gar., 50 ft. lot; $25. W. S. Booth, 501, 308 W. Washington. Ran. 2574

Suburban—North.

BEAUTIFUL EAST SIDE LOCATION—1112 Greenwood-av. Spacious 8 rm. colonial, solarium, 2½ baths, air conditioned; gar. Rent slashed. Owner, Wilmette 2858.

BEAUTIFUL 7 RM. HOUSE—MODERN, 2 baths, hot water heat; reas. rent. 1002 South Linden, Highland Park.

COMPACT 6 RM. HOUSE—GAS HT., GAR.; nr. university and trans., $65. Hol. 3789

Suburban—West.

6 ROOM HOME IN RIVERSIDE—3 CAR garage. Inquire Cicero 471.

TO RENT—FURNISHED HOUSES.

8 RMS. BEAUTIFULLY FURNISHED; 3 baths, Frigidaire, oil heater; garage; near I. C., U. of C. $120. Phone Hyde Park 4820

TO RENT—APARTMENTS—SOUTH.

General List.

$22.50 UP, 3-4 ROOMS.
Stm. ht., newly dec., good tran. 1526-50 East 65th-street. Agent on premises.

7024 WENTWORTH 3-4 LARGE ROOMS; steam; new. dec.; $25-$30. Nevada 7059.

One, Two, and Three Rooms.

1½-3½ ROOMS, $25-$38.50.

TO RENT—APARTMENTS—NORTH.

General List.

unusual apartment homes . . .
3520 LAKE SHORE-DR.
Ultra-modern apartment homes located on the Drive. Available for immediate occupancy are one 3½ and one 4 room apartment at moderate rentals. Will decorate to suit tenant.

2000 LINCOLN PARK WEST
Directly Opposite Lincoln Park.
1½-2-3-4 ROOMS, $50 TO $100.
Attractive apts. with parquet floors. Gen. Elec. refrig., double laundry sinks.
PETER F. REYNOLDS. LINCOLN 3633

540 BROMPTON-AV.
High class large 3-4-5 rm. apts., near outer drive; elec. refrig., tile showers and baths. See janitor or ph. Fra. 8383.

One, Two, and Three Rooms.

"AN ADDRESS OF DISTINCTION!"
TEN WEST ELM
New 20 story fireproof apartment home [1100 North], 1 block to lake, drive, fine shops.
Now available choice large 3½ room apartments, consisting of living room 14x20, with inador bed, bedroom 12x16 with large closet, dinette 7½x10½, full size kitchen, G. E. refrigerator, large dressing room with built-in wardrobe, linen closet, carpeted floors. Overlooking lake and near North side.
EXCEPTIONAL VALUES $77.50 UP.
DRAPER and KRAMER,
INCORPORATED.
MANAGEMENT.
RESIDENT MANAGER, WHITEHALL 5121.

6101 SHERIDAN-ROAD.
Park Edgewater Apartments.
2½ ROOM APARTMENT, $70.
Large living room with in-a-dor bed, tile bath, tub and shower. Bedroom accommodates twin beds. Generous closet space. Carpeted throughout.
When you come in ask for Miss Ramsdell, or telephone Rogers Park 4480.
ROSS & BROWNE, MANAGING AGENTS.

Fullerton Pkwy. Towers
Opposite Lincoln Park.
2-2½-3 Bedroom Apts., $50 up.
Parquet floors; 24 hour elev. service.
415 FULLERTON-PKWY.
PETER F. REYNOLDS. LINCOLN 1518.

ATTRACTIVE 3 RM. APT.

TO RENT—APARTMENTS—NORTH.

Four, Five, Six Rooms, and Larger.

BELMONT REALTY CO.,
1548 BELMONT-AV. LAKEVIEW 3430.
642 Aldine-avenue, 6 rooms with sleeping porch, 3d floor. Refrigeration. Close to schools and transportation. See Williams.
4538 Sacramento-avenue—6 rooms, refrigeration, 3d floor. See French.
940 Gunnison [4830 North]—6 rooms, 2d and 3d; refrig.; close to lake. See Lindley.
1504 Greenleaf—4 rooms; refrigeration, 3d. Modern; nr. school; exclu. neigh. See janitor.
6212 N. Fairfield, 1st, 4 rooms, free refrig. Sleeping porch; near school.

5022 WINTHROP.
Newly modernized 4½-5 room breakfast nook; new gas range. New refrigerator; new light fixtures. Attractive floor plan and decorations. Splendid transp. and shopping facilities; nr. the lake and Lincoln Park; reasonable rental; immediate poss. Mrs. Merrick on premises.
ARTHUR KRUGGEL & CO.,
4865 BROADWAY. LONGBEACH 5531.

6 ROOMS
Overlooking the Drive and Belmont Harbor, this 6 room apartment offers an excellent apartment home. Canvas walls throughout. Will decorate to suit tenant. Courteous, uniformed attendants at your service. The rental is unusually moderate.
511 Brompton-avenue

7 ROOMS
This spacious 7 room apartment overlooks Belmont Harbor, the Park and the Lake. Canvas walls throughout. Will decorate to suit tenant. The rental is unusually moderate with courteous, uniformed attendants at your service.
3530 Lake Shore Drive

7 ROOM CORNER APT.
OPPOSITE LINCOLN PARK.
1714 N. LA SALLE-STREET.
Elec. refrig., shower, extra lavatory, balcony; available Oct. 1. Rental $80.
D. F. CRILLY & CO.,
1706 N. Wells-st. Lincoln 5732.

6101 SHERIDAN-ROAD.
4 ROOM APARTMENT, $100.
5 ROOM APARTMENT, $125.
Attractive reception hall, big living room, large bedroom, tile bath, tub and shower. Generous closets. Radiators all enclosed.
ROSS & BROWNE, MANAGING AGENTS.

24 SCOTT-STREET
Between Astor and State-sts.
7 ROOMS AND 3 BATHS.
3 apt., elevator bldg.; attractive, spacious rooms, 3 master, 1 maid's bedroom, built-in showers, butler's pantry. Wabash 2637.

1216 CARMEN-AV.
5 LOVELY ROOMS, $42.50.
Newly decorated; electric refrigeration; glazed rear porch; L and surface transportation. Longbeach 8833.

TO RENT—APARTMENTS—NORTHWEST.

General List.

FACING HUMBOLDT PARK—BEAU. 3½-5 rm. mod. apts. nr. all trans. shops, schools reasonable. avail. nw. Office 1530 N. Kedzie

One, Two, and Three Rooms.

3026 EDGEWOOD—3½ ROOMS; NEW REfrig.; tile bath; $40. Randolph 3477.

Four, Five, Six Rooms, and Larger.

MOD. 5 RM. AND SUN PARLOR AT 4700 N. St. Louis-av., 3d. Nr. Roosevelt H. S. Lawrence-av. street car and Kimball L station. Apply Mutchnik, 1st floor.

3338 PIERCE-AV., 2D—5-ROOM; BEST trans.; near schools; refrig.; enclosed porch; steam heat; $40. Ph. Spaulding 5006.

N. E. COR. ARGYLE AND WASHTENAW, 2D fl.; 5-rooms; sleeping porch; hot water ht.; in-a-dor bed; garage included.

7 LARGE ROOMS — ENCLOSED PORCH electric refrigeration; 4 bedrooms; all modern conveniences. 2415 N. Kedzie-blvd.

4014 N. SPAULDING-AVENUE—5 ROOMS. $40; modern building; elec. refrig.; showers. Agent on premises. Ran. 3477.

MOZART, 4322 NORTH—ATTRACTIVE 6 rooms and garage steam; refrigeration, will decorate; reasonable. Randolph 8778.

4228 N. KIMBALL—5 LOVELY, BRIGHT modern rooms. G. E. refrig. Bargain $40.

5023 BELMONT-AVENUE—6 ROOMS, 2D; modern, $30. Randolph 3477.

3527 McLEAN-AV.—6 ROOMS, MODERN; elec. refrig., $45. Randolph 3477.

2722 LOGAN-BLVD.—4 NICE ROOMS, SUN parlor, 1st; refrig.; $45. Ran. 3477.

4157 CULLOM—4 RMS., 1ST FL., $37.50. 3d fl., $40. G. E. ref., gd. trans. Pen. 8610

6 LG. RMS.; MOD.; NEW. DEC.; FRIGIdaire; best trans., 2d apt. 2119 W.North-av

LOGAN SQ.—5 RMS.; STV. HT.; NEWLY decor.; pch.; $25. 2460 N. Albany.Alb.8312

2205 N. LA PORTE—5 RMS.; NEWLY DEC. 1st floor $28; furn. ht. Berk. 3051

5 RMS.—H. W. HEAT; 1ST FL.; INCLOSED porch, garage. $30. 4918 School. Pal. 5147.

2147 N. LA PORTE—5 RMS.; SUN PAR., slp. pchs.; htd.; adults; good trans.; $40.

4437 N. SPRINGFIELD-AV., 2D—5 RMS., tile bath, refrig., glazed porch, yard; $45.

5 RM. FLAT—1ST FLOOR, FURNACE HT.; gd. loc.; redec.; gar.; $30. 5618 N. Major.

5 ROOM HEATED FLAT, $38. 4717 North Kilpatrick-avenue.

5 RMS.—SUN PRL., STM. HT., $37.50. 4420 N. BERNARD. KEY 6049.

3220 PALMER-ST.—6 LGE. RMS.; NEWLY dec.; elec. refrig.; rent $60. Spauld. 9177

TO RENT—APARTMENTS—WEST.

Four, Five, Six Rooms, and Larger.

Garden Spot Penthouse.
A spacious skyway home of 8 charming and delightful rms., overlooking Garfield Park. Living rm., dining rm., 4 bedrms., 2 baths, and lavatory, library, kitchen, bar, butler's pantry. Fully carpeted. Most luxurious terrace garden in Chicago. Fireproof building. Gas, light, refrig. included.
JACKSON-HAMLIN BLDG.
300 S. Hamlin-av. [3800 W.] or Harr. 2304

TO RENT—FURNISHED APARTMENTS.

NORTH.

NEWLY DEC. NEWLY FURN.
New General Electric Refrigeration.
$30 TO $45 MONTH.
Beautiful 1 room kitchenette; 24 hour switchboard; 2 blks. from Lincoln Park. Belland Apt. Hotel, 2256 Cleveland-avenue.

918 WINONA (5100 N.).
WINONA BEACH APARTMENTS.
Now available, 2 rms.; bright and tastefully furn.; ½ blk. from beach and park; maid service; excellent trans.; low rentals.

6101 SHERIDAN-ROAD.
2½ ROOM APARTMENT, $85.
Large living room with in-a-dor bed. Big bedroom. Generous closet space, tile bath.
ROSS & BROWNE, MANAGING AGENTS

536 GRANT-PLACE.
2 room kitnt. apts.; completely furn.; new building; electric refrig.; dressing room; shower; best transp. $37.50 up. Moh. 3387.

2 ROOMS, $42.50; 3 ROOMS, $60
Hotel service, switchboard, elevator, new furniture; references required; L and bus
4544 N. HAZEL-AV. LONGBEACH 7241.

2½ ROOMS, $40 UP.
Light, gas, refrigeration, and linen service included. 4501 Malden-st. Edgewater 8409.

THE CHESTERFIELD
2 rooms $50; elevator, maid service. 553 Oakdale-avenue 2900 north near the drive

4 RM. BEAU. FURN. APTS.; BEDRM., IN-a-dor; liv. r. dinette kit. $50 up; md. avail. No children; protect. bldg. 5559 Magnolia

4500 MALDEN-ST. 1-2-3-4 ROOM APTS. furn.; newly decor. service elec. refrig. modern; $35.00 and up. Ravenswood 9375

3719 PINE GROVE-AV.—5 RM. BASEMENT flat, private bath. Also 1, 2, and 3 room kitchenette apts. G. E. refrig.; good transp.

NEW DE LUXE 10 APTS. PR. $27,500. All the latest features; truly a bargain. John J. Kern, Inc., 1520 Devon. Shel. 8600.

CHOICE 6 RM. APT.—ORIENTAL RUGS, gr. piano; 24 ft. liv. rm. Nr. L. Edg. 3922

SUBLEASE LG. MODERN 5 RM. APT. Reas. 849 Gunnison [Lafayette]. Ard. 3634

NR. N. S.—HOMEY 6 RM. APT., COMPL. furn.; until May; very reas. Sup. 3571,5-9.

NICE, FURN. 2 RMS., '36 EL. REFR.; GD trans.; $35; gas, lt., linen. 826 Wilson

4 RMS., ATTR. FURN.; REFRIG., SHWR.; $55; ¼ block lake, bus, L. 1338 Touhy

4 RM. MOD. APTS. $45. FREE REF., ALL trans. 1535 Cornelia, S. W. Cor. Bosworth.

837 WOLFRAM—2½ ROOMS, $55; NEW modernistic furniture; elev. Wel. 1829.

4445½ N. PAULINA—NEW, DEC., 4 R. compl. furn., el. ref., shw., $45. Sun. 3478

CHESTNUT, E., 11—NEW, DEC. 1-2-3 RM kit.; priv. bath; clean; $4-$10; walk. dist

1315 ROSEDALE, 1ST—5 RMS., H. W. HT.; lg. yd.; nr. Senn Hi., L; $57.50. Ard. 1579.

4 SPACIOUS RMS., INADOR, TWIN BEDS. 1507 Arthur. Loyola X. Shel. 6165. $55

4755 BEACON—LOVELY 5 OUTSIDE RMS., S. par.; new. dec.; nice. furn. $55. Refrig.

DONMOOR, 921 EASTWOOD. LONG. 8900. 3 rms. with bedrm.; hotel serv.; $65-$90.

4059 GREENVIEW—4 RMS. FRONT, NICE furn.; Frig., gas, light; reas. Buc. 7678.

MERRITT APTS., 931 LELAND-AV.—2 RM kits., new furn., dec.; hotel serv. $8.50 up

4511 HAZEL—3 RMS., SUNPARL., BEAU. furn. Kitchenette; refrig. good trans. reas.

REAL ESTATE—APARTMENT BLDGS.

South Side.

MORTGAGE HOUSE
liquidating several new desirable apt. buildings; 15 apartments and up; low prices; long term financing at 4½% and 5%.
FIRST UNITED FINANCE CORP.,
215 West Randolph-street. Franklin 1966.

OWNER SACR. 2 FLAT.
6414 S. Morgan; with stone front; steam heat; 5-5; $4,000. Call Hyde Park 1430.

2 FLAT BRICK—6-6; HOT WATER HEAT; 2 car brick garage; price $5,000; terms.
ARTHUR J. O'CONNOR & CO.,
1518 W. 79th-street. Radcliffe 5200.

N. E. COR. 36TH AND STATE-STREETS—5 stores, 8 flats; rents $4,890; price $15,000. 1-3 cash.
S. YONDORF & CO., 105 W. ADAMS-ST.

S. E. COR. 33D AND MARYLAND; RENTS $9,000; price $45,000; 1-3 cash.
S. YONDORF & CO., 105 W. ADAMS-ST.

ULTRA MOD. 15 APT.; CANV. WALLS; tile baths; Sloan valves; G. E. refrig.; nr. I. C.; less than 5x income. Cedar. 1602.

21 APTS INC. $9,360. EXP. $4,160. Pr. $45,000; ¼ cash. Address P 146, Tribune.

North Side.

Liquidate 28 Apartments.
$12,000 cash will handle court bldg. that nets $7,000 year; 3½ rms.; bedrms., inadors; elec. refrigs.; bargain at 4½ times rent of $12,000 yr. I. Schuman Co., 221 N. La Salle.

DE LUXE 3 APARTMENT BUILDING IN Edgewater. Canvas walls. 3 car brick garage, large lot. Rent $180 a month. Price $13,500, terms.
Walter T. Larson, 5157 N. Clark, at Foster.

1615-19 HIGHLAND-AV., 9 FLATS, REAR house, 10 gar. Rents $4,940. Price $27,500, 1-3 cash. S. YONDORF & CO. INC., 105 West Adams-street.

13 NEW MOD. UNFURN. KIT. APTS.; NR. Bdwy.-Aldine. Rt. $4,680. Pr. $25,000, cash $15,000. Guar. deliv. R. Jackson, 77 W. Wash.

RAVENSWOOD MANOR—2 APT., 6-6 RM.; arch doorways, wide lot, 3 car gar., 2 htg. pl.; cash dn., $2,500; barg. Grace. 3070.

DEVON-WESTERN—3 APT. BARGAIN. 6 rooms each; 3 car brk. gar.; poss. now. Price. $12,800. Well financed. Briargate 4000.

1905 TOUHY-AV.—5 RM. BRICK DUPLEX, $6,500. Easy terms. Rogers Park 0271.

2 FLAT BRICK, 5-5, LARGE ATTIC, 2 CAR gar., in Lakev. Quick sale, $3,350.Well.1102.

30 APT. BLDG., MUST SELL, 3 AND 4 rms.; $50,000, tm. Inc. $12,500. Lon.5332.

739 BELMONT. LAKE VIEW APT. HOTEL, Kit., elevator. Comp. serv. Lake View 8722.

WIDOW MUST SELL 6 APT.; LARGE LOT. Price $18,000. Address C H 286, Tribune.

Northwest Side.

OWNER WILL SELL LOVELY BRICK 2 flat 5-6; hot water heat, garage, $5,950. terms. Address L B 456, Tribune.

S. E. COR. SACRAMENTO AND FULLERton—30 flats; rents $9,582; price $47,000. 1-3 cash. S. Yondorf & Co., 105 W. Adams-st.

West Side.

S. W. COR. ROCKWELL AND AUGUSTA—2 stores, 10 flats. Rents $4,440. Price $22,000. ½ cash.
S. Yondorf & Co., 105 West Adams.

621-3 N. HAMLIN-AV.—6-6 ROOM FLATS, 2-4 rooms, bsmt. Rents $2,780. Price $10,500, ½ cash.
S. Yondorf & Co., 105 W. Adams-street.

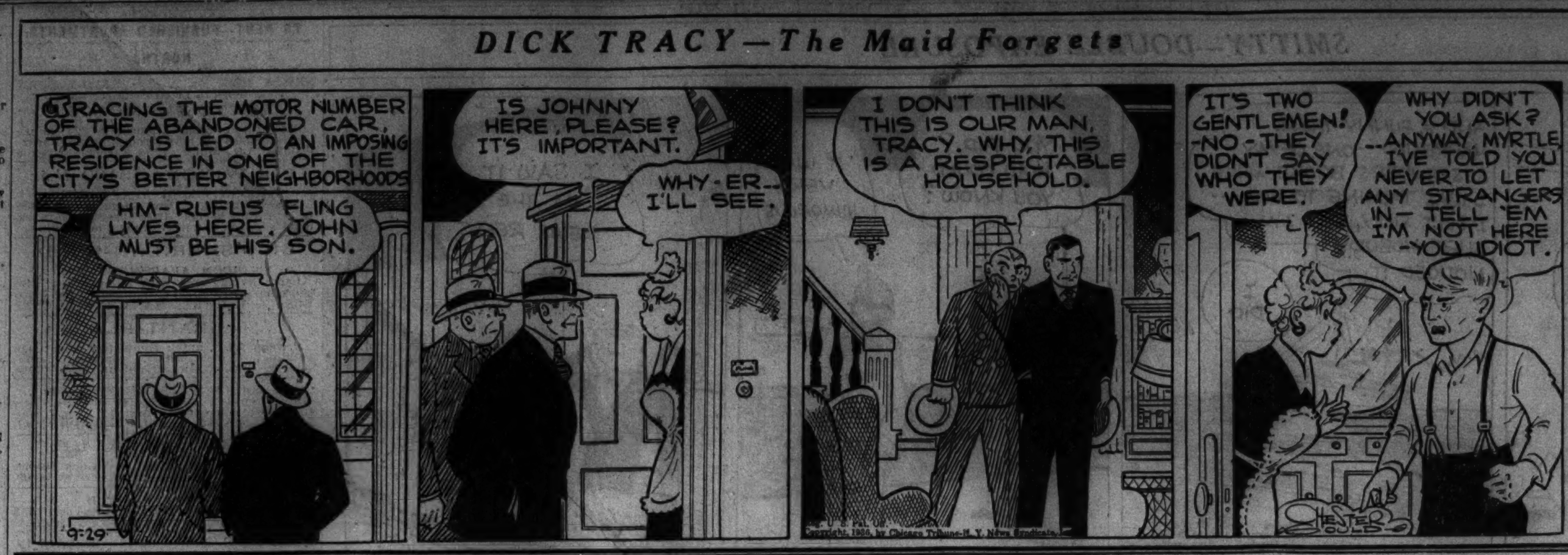

REAL ESTATE—VACANT.

Southwest Side.

GET IN AHEAD OF THE CROWD.

In two weeks we will open for sale our 45th development.
A WOODED WONDERLAND on 95th-street.
Newer, better, finer than any property we have ever sold in over 17 years of Chicago real estate service.
THINK OF IT!
Lots with cement sidewalks, gas, electricity in and paid; 2 golf courses adjoining. Finest spring water in Cook county.
ONLY $49
FOR 25X132 FEET.
95th-street frontage [full section line].
Paving in and paid
$99 PER LOT.
TERMS, $1 DOWN; $1 WEEK.
Taxes paid, no assessments.
Clear title, covered by Chicago Title & Trust Guarantee Policy.
Make your selection in advance.
No deposit required.
FRANK DE LUGACH,
2339 West 95th-st. Beverly 2367.

Northwest Side.

CORNER LOT, 80X125; SMALL BUNG. IN rear. 5849 Eddy. M. Gyenge, Dea. 8690.

REAL ESTATE—OAK PARK—AUSTIN.

$5,600—5 RM. BUNG. LARGE, LIGHT RMS. Furn. ht., 2 car gar., 33 ft. lot; conv. to North O. P. stores, schools and trans.

$9,750 fine home in excellent condition. 4 family bedrms., maid's rm., game rm., library, den; Yaryan heat. 2 car gar.; 75 ft. lot with unusual speculative value.

Excellent investment—2 apt. bldg.; good condition; 41 ft. lot; gar.; nr. trans., stores and schools, in North O. P. $7,300. Austin 1746 HEMINGWAY. Euclid 3400.

MODERN BRK. BUNG.—IN NOR. OAK PK. 5 rms. with extra finished rm. in attic. Beaut. finished woodwork. Lot 35 ft. wide with hedge. Creeping bent lawn. Gar. Schl. conv. $6,300. Pilgrim, 5637 W.Lake.Aus.1680.

UNUSUAL AT $4,500.
Oak Park 8 rm. resid.; north of Lake-st.; lot 50x171. Johnson Bros., 123 South-blvd.

FORCED TO SELL GOOD 7 ROOM BRICK res.; h. w. ht.; garage; nr. Washington-blvd.; price $4,750; cash $3,000. Rausch & Pfeuffer, 5831 Madison. Austin 1360.

REAL ESTATE—SUBURBAN—SOUTH.

General.

OWN YOUR OWN HOME FOR LITTLE money; good 6 rm. house; lovely rms.; plenty room for the children; lg. lot 60x125; nr. schools, churches, I. C.; all for $3,750; terms, $400 cash. Address L E 51, Tribune.

MUST SELL 7 ACRES GOOD BLACK LOAM near I. C. trans., hard road; lies high and dry. $150 down, easy terms. Pros. 1139.

IVANHOE, 60X125—ALL IMP. IN AND paid, $1,000. Address L E 220, Tribune.

Beverly Hills—24 minutes to loop.

8 RM. BRICK, 2 STORY HOME—OIL HEAT, elec. refrig., canvased walls, actual investment $25,000; in beaut. Beverly Hills; schools, churches, trans. Make reas. offer. Tel. Owner, Beverly 2508.

BEAU. COR. 6 RM. RES.—TILE BATH; stoker; 2 car brk. gar.; beau. grounds, nr. schls., churches; pr. $13,500. Radcliff 4150.

Midlothian—39 minutes to loop.

— — — — UNFINISHED HOUSE — — — —
5 rms., bath; lot 60x132; all imps.; a real handyman's chance; $1,600. Pay like rent. $25 monthly for 4 months, then $15 mo.
4 rm. house, water, elec.; lge. lot; beau home; sac. for $800; $200 down $10 mo.
5 rm. house, newly painted and decorated; all imps.; lot 60x132; 2 lge. unfin. rms. upstairs. A real home for only $2,950; $200 down, bal. easy. Chicago water is booming Midlothian, 3747 W. 147th, acr. from R.I. sta.

REAL ESTATE—SUBURBAN—S. W.

General.

New Homes for as Little as $300 Down, $30 a Month.

In Harlem Heights

in the rolling, wooded Palos Park region. Here you can secure:

1. Your own home built to order to suit your individual ideas and budget.
2. Your home built at actual net cost of construction to the firm, if ordered within the next 30 days to further accelerate the growth of this community.
3. Easy financing made possible by FHA approval of Harlem Heights. A small down payment and long time term [19 years], payable like rent.
4. Proper restriction assuring desirable neighborhood. Each home is built on a miniature estate as big as 4 city lots with 120 ft. of street frontage. No more than one home on each large 4 lot parcel.
5. No complicated building and financing problems. Our simplified plan makes it as easy to buy a home as to sign a lease for an apartment.

Any one who contemplates owning a home need hesitate no longer. Visit Harlem Heights. See the 50 homes already under construction; many completed with families moving in. Do not delay, act immediately. Drive out to

HARLEM-AV. AND 123D-ST.
COMMUNITY OFFICE open 'til 9 p. m.

Architects and engineers will show you buildings and explain our simplified home-owning plan without cost or obligation.
ROBT. BARTLETT REALTY CO., NOT INC.

USE YOUR SPARE TIME AND FINISH this new 4 room house on 1 acre good soil, gas, elec., schools, stores, Rock Island sta. $1,975, $150 down, $18 mo. Ken. 7589.

REAL ESTATE—SUBURBAN—NORTH.

General.

— 11 ACRES—TOTAL PRICE $7,650 — Just N. of Chgo., frt. on 4 lane concrete rd. 6 rm. hse., barns, gar.; many healthy hickory and oak trees, orch.; nr. sch. stores, and all transp. Call 4959 Dempster, at L terminal. Phone Rogers Park 2046.

NEW 6 RM. DUTCH COLONIAL HOME just being completed on 1¼ acre, W. of Evanston, nr. Glenview Country club; 35 min. transp. loop. Outstanding bargain at $6,500. Terms. No trades.
Address L E 221, Tribune.

Evanston—19 minutes to loop.

NEW ENG. BRICK—READY FOR OCCUPANCY. Wooded corner; 4 bdrms., 2½ baths, air cond., gas heat. Quinlan & Tyson, Rogers Park 2616, University 2600.

Highland Park—34 minutes to loop.

FREE REFRIGERATOR GAS RANGE IF sold this week. Highland Park; full 2 story country style new residence; double lot; near C. N. W. R. R. and N. S. electric; price $4,750; $750 cash, $50 month including interest. Address C P 370, Tribune.

Niles Center—34 minutes to loop.

$3,950, TOTAL PRICE—6 RM. HSE., LOT 40x145; 2 gar., side dr.; nr. sch., all trans. 4959 Dempster at L term. Ph. Rog. Pk. 2046

Winnetka—22 minutes to loop.

NEW 6 RM., 2½ BATH, COLONIAL; BRKF. rm.; air cond.; oil ht.; 65x180 ft. lot; $16,500. Heinsen Realty, Winnetka 254.

9 R. HOME—3 BATHS, CLOSE IN, $12,000. Hill & Stone, Winnetka 1544.

REAL ESTATE—SUBURBAN—N. W.

General.

5 ROOM HOME.
Fully modern, furnace heat, fireplace, large 62x153 lot, 5 blks. depot, 2-car garage. Newly painted and decorated, total price only $4,250, $500 cash, bal. terms. Many more. ARTHUR T. McINTOSH & CO., opposite Postoffice, Palatine.

LAKE AND LARGE TREES.
80x150, only 36 miles from loop. Northwest. A beautiful location. Price only $475. Terms to right party. Phone Radcliffe 5481.

BEAUTIFUL WOODED LOT—50X150; ALL impr. in and paid adjoining fine homes, 4 blks. from station; N. W. suburb. Must sell for $950. Address L B 488, Tribune.

PURCHASE AN ACRE OR 2 OF THIS beau. wooded land on paved rd., only 21 mi. N. W., for fut. use. Util. avail. Pr. going up. No brkrs., no tr. Address L A 448, Tribune.

BARGAIN—SMALL HOME IN COUNTRY on 2½ acres; black soil, elect., schls., chrcs.; low tax.; no assmt.; pr. $1,445. $150 cash, $15 mo. Box 14, Bloomingdale, Ill.

POULTRY FARM—2 ACRES, 4 RM. HOUSE, furnace heat, large henhouse, garage, electricity, well. $2,450, $250 down, $25 mo. Address C O 549, Tribune.

Mount Prospect—26 minutes to loop.

$40 MONTH BUYS NEW FRENCH TYPE brick home, full bsmt, complete plmbg., furnace heat; 1½ acres; frontg. paved hwy. Smith & Dawson, 1 N. La Salle, Sta. 3861.

REAL ESTATE—SUBURBAN—WEST.

General.

Have You Paid Your Rent?
If you can pay $25 rent you can own your own home under FHA bldg. plan with 12 acres good land in fine western suburb. Schools, churches, stores. Trans. 35 min. to lp.
ONLY $75 PAYMENT REQUIRED.
On ½ acre with all improvements included. Don't wait! Rents are going up! Next spring prices on land and bldg. will be much higher. Address L E 480, Tribune.

VISIT VILLA ROOSEVELT GARDENS—Special Liquidation Sale
Nly half acres—acres—2½ acre farms. Also complete chicken ranch 2 acres [est 1 Cottage; 2 car garage; poultry bldgs. Office Roosevelt-road 1¼ miles West of Butterfield-road.

WARRENVILLE—5 ACRES RICH LOAM soil; 2 blocks sta. Aurora-Elgin elec., hard road, elec.; for poultry or truck, $250 acre; terms. Address C M 174, Tribune.

INVESTIGATE WESTERN SUBURBS FOR best buys. See us in Riverside, La Grange, Western Springs, Hinsdale. Henry A. Miller.

REAL ESTATE—SUBURBAN—WEST.

General.

BRAND NEW OFFERING.
23 MILES TO CHICAGO.
Glen Ellyn Garden Farms.
Inspect Model Homes Today.
Half Acres $250, Acres $375.
Some with city water included.
Large public school on property.
Walking distance steam, electric transport'n. Roosevelt-road, Park-boulevard to Glenbard Country Club.

Berwyn—17 minutes to loop.

HOLC FORECLOSURE.
Open for inspection, 5-7, 2627 South Kenilworth-av., 5 rm. modern brick bung, gar. $625 down, balance like rent.
Kohout Bros., 6200 Cermak-rd. Lawn. 8070.

Downers Grove—34 min. to loop.

Downers Grove Bargain
4 rooms; water, gas, electricity; garage; 100x74; good garden soil; $2,250; cash, $200, balance easy. Address B T 225, Tribune.

Glen Ellyn—36 minutes to loop.

— — BEAUTIFUL WOODED LOTS — — IN GLEN ELLYN. P. O. BOX 24.

Melrose Park—30 minutes to loop.

$3,500 BUYS MOD. 5 RM. BRK. BUNG. Look at 1520 N. 17th-av. Ph. Fra. 0576.

Oak Park—16 minutes to loop.

(See Real Est.—Oak Park, Austin.)

River Forest—18 minutes to loop.

ATTRACTIVE 7 ROOM HOME — GLAZED porch, winding stairway, natural fireplace, h. w. ht. Cor. lot. Rock garden; sunken pool. 2 car gar. Our best buy at $7,500.

$14,500. 8 rm. br. hse., 4 bedrms., 2 tile baths, tile kit., brkfs. rm., 2 car gar. Conv. to schls. and trans. in North River Forest. Austin 1746. HEMINGWAY. Euclid 3400.

903 BONNIE BRAE — BEAUT. 4 BEDRM. brk home in excl. nghbhd., with tile kit., brkfst rm., 2 tile baths, shower, maids quarters, htd. solarium, ballrm., 2 car gar., large lot, h. w. ht. Conv. to schls., trans and stores. Clear and can be easily financed. Open for inspection 7-8:30 p. m. daily. Austin 1746. HEMINGWAY. Euclid 3400

REAL ESTATE—COUNTRY.

2 A., GD. 5 RM. HSE., NR. CHI., $1,200. Also 40 a., gd. blk. soil, all fenced; bldgs. Sac. $1,000. Thrift, 1956 Van Buren-street.

REAL ESTATE—RESORT PROPERTIES.

Illinois.

LAKE COTTAGE FREE
Special Advertising Offer.
All new lumber, asphalt shingle roofing, doors, windows, plans, and architectural service to construct a charming 20x25 ft. cottage, including porches, FREE with the purchase of an improved 40x125 ft. lake lot, 35 miles northwest of Chicago.
TOTAL COST $295. TERMS $2 WEEK.
Write for free literature and road map.
ADDRESS C J 382, TRIBUNE.

OFF THE BEATEN PATH.
Sacrifice English style cottage on private lake, 12 mi. of wooded shore line, near McHenry, Illinois; carpenter built; ready to move into; $395. Will take as little as $15 mo.; finest fishing, hunting; safe sand beach, bathing. ADDRESS C J 389, TRIBUNE.

LARGE COTTAGE, LOCATED ON BEAUtiful wooded lot, near Dunes state park, $1,175, $300 down, $15 a month; no trades. Address L F 460, Tribune.

COZY 5 R. COTTAGE ON PISTAKEE LAKE. Run. wat., gas, elec., inside wat. toilet; $950; terms. Address L F 479, Tribune.

WIDOW WILL SAC. 4 RM. COTT., LGE. pch., 95% finished, nr. Antioch, on Fox River. $750 tms. Address L F 488, Tribune.

END OF SEASON BARGAIN — COZY COTtage; close in lake; N. Illinois. Sacrifice. $595. Terms. Address L F 476, Tribune.

LARGE WAT. FRT. LOT—CHAIN O' LAKES $335. Gentiles. Address L F 478, Tribune.

Indiana.

$5 DOWN, $1 A WEEK
buys 4 large, nicely wooded lots near Lake Michigan beach in Dunes. Priced so low, can disclose location to interested parties only. Built-up community.
ADDRESS L C 208, TRIBUNE.

Wisconsin.

$1,500 Summer Home, $750.
Beautiful summer home located for all year 'round living. Large screened porch, inside toilet, all improvements. On beautiful large lot, ready to move in; good fishing, bathing, boating; few minutes walk from town; 1½ hours from Chicago. All for $750!
ADDRESS L E 214, TRIBUNE.

Lake Geneva Cottage.
One of those complete little places with an air of bigness and comfort about it. Nothing to disturb you but the rustle of leaves. Running water, gas, elec. on lot; lake rights; 5 rms.; worth $2,000, sell $950. $250 down and terms; Gentiles.
ADDRESS C S 555, TRIBUNE.

— — — — ONLY $1 PER WEEK — — — —
TOTAL COST $99
will buy beautiful, large summer homesite; good boating, bathing and fishing; few minutes' walk from heart of town; 1¼ hours' drive from Chicago, southern Wisconsin.
ADDRESS L F 458, TRIBUNE.

— LAKE GENEVA — LAKE DELAVAN —
Mortgage Co. liquidating well built cottages as low as $600; values 2 to 3 times the amount. Run. water, gas, elec.; wooded. Restricted. Title guaranteed. Terms.
ADDRESS Y M 449, TRIBUNE.

4 ROOM HOUSE WITH LARGE PORCH AT spring fed lake in Southern Wis., 1½ hrs. drive from Chicago. NOT A SHACK or shell but a COMPLETE HOUSE. Has elec. and inside toilet. ONLY $995, $200 cash, $15 month. Gentiles. Address C N 259, Tribune.

COTTAGE—ON BIG WOODED LOT, $600. $50 down, bal. mo. So. Wisc., 64 miles N. W. Large lake. Fine fishing and swimming. No trades. Gentiles.
ADDRESS C J 552, TRIBUNE.

BUY FOR BEAUTY! A GEM OF A LAKE! A few hillside cottage sites at $80 to $180. Complete cottage and 50 ft. lot, $790. Terms. Gentiles. 1¼ hrs. drive to Chicago. G. M. ILGES, SALEM, WIS.

NEED MONEY — WILL SELL COTTAGE $600 complete; finest lake in all Wisconsin; full of bass, pike, wall-eyes; sand beach; 2½ hour ride; take $100 cash, balance terms.
ADDRESS L F 462, TRIBUNE.

1,000 FT. FRONTAGE ON ONE OF THE most beautiful lakes in Wisconsin, near Eagle river. Mr. Harvey, Ph. Cent. 1658.

SAC. NEW COT., BOAT, $450; INS. TOILET Lge. Wis. lake. Address L E 219, Tribune.

4 RM. COTT.—50 FT. LOT ON FOX RIVER. $600 comp. Address Y Y 225, Tribune.

REAL ESTATE WANTED.

Farms and Acres.

SMALL FARMS FOR QUICK ACTION; BUYers waiting. Thrift, 1956 Van Buren-street.

Houses.

HAVE $1,500 CASH, WANT BRAND NEW house, 5 or 6 rms., N. or N. W. suburb. Give full partic. Address P 155, Tribune.

Resort Property.

SUMMER COTTAGE—5 RMS. OR MORE. Bet. Mich. City and St. Joe. State terms. Details. Address P 208, Tribune.

REAL ESTATE FOR EXCHANGE.

Apartment Buildings.

WANT CLEAR RESIDENCE OR ESTATE nearby for clear 50 furn. apt., So. Side; inc. $800 mo. R. Jackson, 77 W. Washington

Business Property.

FLAT BLDG. AND A STORE, 2 CAR GArage—Exchange for residence or bungalow. Will sell a good, going grocery store for cash. Phone Superior 7155.

1334 S. JEFFERSON-ST.—INCOME $125 mo.; mtg. $6,000, 6%; want Calif. property. 206 S. Western-av., Los Angeles, Cal.

Vacant.

WILL CONSIDER SUBURBAN VACANT for large equity in 60 ft. improved having a full view of Lake Michigan. Address L A 95, Tribune.

REAL ESTATE LOANS, MORTGAGES.

WANT 5 YEAR 1ST MTGS. TO $15,000. Broomell Bros., 111 W.Washington.Ran.9121

... SWAN, LORISH & CASPERS, INC. ...
Interest rates as low as 4%. Fairfax 6410.

REAL ESTATE LOANS, MORTGAGES.

LOWEST RATES ON
construction and refinancing first mortgage loans, 5 to 20 years. Authorized mortgage loan solicitor for The Prudential Life Insurance Co. of America, Newark N. J.
DRAPER AND KRAMER
INCORPORATED.
16 NORTH DEARBORN. STATE 0088

Construction-Refunding
FIRST MORTGAGE LOANS
FOR
METROPOLITAN LIFE INSURANCE CO.
GREAT LAKES
MORTGAGE CORPORATION
184 W. LAKE-STREET. FRANKLIN 2344.

LOANS AT ONCE
LOW COST. LONG TERM.
1ST MORTGAGE LOANS
On homes; also construction loans. Conv monthly pay'ts. Assets nearly $10,000,000. BELL SAVINGS BLDG. & LOAN ASSN., 208 W. Washington-street. Franklin 5445.

DON'T SHOP—PHONE US—24 HR. REPLY Deal directly, government plan, 4½ and 5% loans on homes, apts., stores, up to 20 yrs.; also construction loans and remodeling, additions; loans $2,000 to $50,000; no comm. on choice loans; no red tape. Friendly, competent advice. Brokers protected.
MILWAUKEE - WESTERN MORTGAGE CO.
1954 N. Western-av., Armitage 4201-02-03.

SHARON MORTGAGE CO.
Loan Correspondent for Connecticut General Life Ins. Co., Ohio State Life Ins. Co. Broker co-op. solicited. Lowest rates.
105 W. MADISON-STREET. Ran. 5656.

FIRST MORTGAGE LOANS — MODERATE rates, long or short terms; straight annual or monthly payments; money to loan on residential and income properties.
WALTER T. LARSON,
5157 N. CLARK-STREET. AT FOSTER

FIRST MORTGAGE LOANS.
REFINANCING. CONSTRUCTION
On homes. Long term. Low rates.
MONEY CORPORATION.
100 N. La Salle-street. Franklin 9400.

HIGHEST CASH PRICES
paid for mortgages, defaulted or not.
Address B M 393, Tribune.

FIRST MORTGAGE LOANS.
Have clients to invest in 1st mtgs. on brick homes, 2 apts., up to 12 apts. Beesley Bond and Mtg. Co., 4219 Irving Park. Pen. 2726.

— — — MORTGAGES FOR SALE — — —
$3,000 1st 6% due 5 years.
$2,500 1st 6% payable monthly.
$8,000 1st 6%, liberal discount.
3 EAST 79TH-STREET.

FIRST MORTGAGES BOUGHT FOR CASH—Defaulted or not. Reasonable discount; prompt action. Address L E 91, Tribune.

FIRST MORTGAGES MADE OR BOUGHT. City or suburbs; bus. or res.; low rates. Quick action. Henry D. Hirsch, Ran. 3021.

LOWEST RATES FOR CHOICE LOANS
DOVENMUEHLE, INC.,
110 S. DEARBORN-ST. ANDOVER 2200.

HIGHEST CASH PRICES PAID FOR 1ST mortgages on South Side Real Estate. WM. L. SHARP & CO 237 W 63d-street

WANTED — 1ST MTGE., $20,000, FOR super serv. sta.; leased to resp. oil co. for 10 yrs. Address L F 312, Tribune.

S. YONDORF & CO., 105 W. ADAMS-ST. 5% residence loans; 4½% reorgan. loans

STOCKS AND BONDS.

LOANS ON STOCKS, BONDS, REAL estate securities or other collateral.
MONEY CORPORATION,
100 N. La Salle-street. Franklin 9400.

WE BUY REAL ESTATE BONDS; ASSESSment bonds, mortgages. STERN WEISSBURG & CO., 134 N. La Salle. Rand. 1187.

FINANCIAL

WTD.—CITY OF CHICAGO JUDGMENTS, personal injury, condemnation, etc. Pay highest prices. Ph. Mr. Sapoznik, Fra 1646.

HEIRS—WE BUY OR LOAN ON YOUR INterests. Probate Finance, 155 N. Clark.

MACHINERY AND EQUIPMENT.

CONCERN GROWING IN LARGE PLATING operations wants lt. elec. crane hoist, 28 ft span, chem. lab. desk and eq., filter press, abt 24 in. plate size; wood storage tanks, 1,500 gal. size; lockers, stockroom shelving. Ph. Hem. 0520. Write 6650 So Oak Park-av., Chicago.

12 FOOT NIAGARA POWER SQUARING shear, 14 gauge, now in use. Offered account heavier equipment required. Price $1,000; no dealers. Tinsley Steel Co., 2755 W. 31st-street, Lawndale 0860.

WTD.—HIGH PRESS., HIGH CAP., SGL. stage, centrifugal water pump, deliver 150 gals. per m. against 150 lbs. gauge pressure, with 20-25 h. p. dir. cur. motor, 220 v., 60 cyle, 3,600 r. p. m. Int. 9626.

FOR SALE 3 H. P. HIGH PRESSURE, gas burning boiler; Curtis air compressor complete, 1⅝x2-½ h. p. G. E. motor. Anna Corp., 329 N. California. Ked. 2782.

— — — — — SELLING OUT — — — — —
Contractors pumps, hoists, etc. Also 24 in So. Bend lathe, 18 in. Prentice drill press, 10 and 35 h. p. a. c. motors etc. 3900 E. 106th

ARC. WELDERS, 10 TO 900 AMP.; FREE Dem. Appr. by Underwr. Guar. Canal 7330 K. O. LEE & SON CO., 337 S. WESTERN

ONE SET LANDIS SHOE REPAIR MACHINery. Complete or in part. L. E. Matthews, Arcola, Ill.

A. C. AND D. C. MOTORS, VENTIL., EQPT. Pumps, bought, sold, repaired, exchanged ARTHUR WAGNER CO., 701 W. Washington

WANTED—ENGRAVING MACHINE, GORton 3Z; good condition.
ADDRESS L A 571, TRIBUNE.

GLUE POTS KNIFE HEATERS, SM ELEC. pneumatic motors, 4 spindle Onsrud routers, benches, etc. Grigsby-Grunow, 5801 Dickens

BARG. MOTOR ANLYZER, LIFT AIR comp., chgr., washer, gar. eqp. Craw. 2362.

CLOTHING, FURS, ETC.

BARGAIN HUNTERS, ATTENTION!
All Fur Coats taken in trade and uncalled for will be sold at practically give away prices: Amer. Broadtails, $29; Muskrats, $36; Persian Lambs, $68; Lapins, $28; French Seals [coney], $39; Leopard Cat, $36; Summer Ermine, $68. Large selection, many like new, some worth as much as $125. Economy Section. [Open Sunday.]
MURRAY-BLACK CO.,
162 N. STATE-ST., Butler Bldg., 13TH-FL.

UNREDEEMED LATEST STYLE 45 INCH marmink coat, $17.50; northern seal [dyed coney], $14.95. Others, $10 up. Fur scarfs and jackets, $5 up.
Uncle Max's Loan Co., 675 North Clark

— — — PHONE LAKE VIEW 6820 — — —
Highest cash paid for men's used clothing, shoes, furs. Will call. 4042 Broadway.

HUDSON SEAL COAT, RUSSIAN FITCH coll., size 16; exc. cond.; reas. Pens. 7509.

CALL FAI. 0338 AND GET BEST PRICES for men's clothes and ladies' furs. Prompt

MORE CASH FOR USED CLOTHING, FURS 4545 Sheridan-rd. Ph. Edgw.7630. Will call.

GRAY SQUIRREL, 16-18, VERY REAS.; excl. condition. Longbeach 3500, apt. 107.

COAL AND WOOD.

SUPERIOR MINE RUN—VERY COARSE special, $5.25; semi-Pocahontas, $6.60; egg, $5.40; nut $5.40; lump, $5.40. Dea.0265

NEW KINDLING WOOD—STOVE AND FURnace, $3.75 load, delivered. Sec. 0677.

KINDLING WOOD—TEN BUSHELS, $1, 35 bushels $3. Coal, 3 bags $1. Berk. 8575.

SPORTING GOODS.

WE BUY, SELL, TRADE, RENT GUNS tackle, golf clubs. Klein's, 510 S. Halsted Mon. 5129. Write for free gun catalog now

GUNS REPAIRED BY EXPERT. PETERS Shells, 12 ga. case, $18.50. 3359 W. 26th

PRINTING MACHINERY AND SUPPLIES.

PRINTING PLANT—KELLY B, SPECIALS Gordons, stitchers, plenty of type, power cutter, complete equipped. E. Z. terms. Open Sunday, 10 to 3, 636 N Wells-street.

25X38 MODEL B CLEVELAND FOLDER. Western Printers, 417 South Jefferson. Harrison 6075.

LOANS—PERSONAL AND BUSINESS.

Personal Property and Salary.

REDUCTION in LOAN CHARGES
Get the cash you need NOW at our NEW LOWER rate! We'll lend it to you quickly. And because the charges are less you'll find it easier than ever to repay.
Save the difference!
Why pay more for your cash? Our monthly charges are only 3% on $100 or less; 2% on balances above $100.
Why not take advantage of these reduced charges and SAVE THE DIFFERENCE?
Don't Wait!!
Don't put off buying the things you need another day. Use this quick, cheaper way to get that extra cash.
Come In Today
We'll lend you any amount up to $300 quickly and you can have a year or longer to repay. So add up your cash needs and SEE US TODAY.
PERSONAL
FINANCE COMPANY

4554 Broadway, 2d floor.	LONgbeach 4082
4770 Lincoln-av., 2d floor.	LONgbeach 1321
1954 W. North-av., 1st flr.	BRUnswick 2850
3982 Milwaukee, 2d floor. [Over Art Thompson's Clothing Store.]	PALisade 0989
757 W. 79th-st., 2d floor.	RADcliffe 8228
841 E. 63d-st., 3d floor.	HYDe Park 1472
2403 W. 63d-st., 2d floor.	REPublic 7229
4010 W. Madison-st., 2d floor.	NEVada 2134
OAK PARK—PERSONAL.	
1040 North-blvd., 2d floor.	VILlage 6840
CICERO-BERWYN—PERSONAL.	
6346 Cermak-rd., 2d floor.	BERwyn 666
HAMMOND—PERSONAL.	
5258 Hohman-av.	Hammond 603
EVANSTON—PERSONAL.	
708 Church-st., 2d floor.	GREenleaf 6081
ROCKFORD—PERSONAL.	
State and Main-sts., 3d floor.	Main 7275

5 LOAN PLANS
UP TO $300.
(1) SALARY LOANS
WITHOUT ENDORSERS.
(2) Co-Maker Loans
(3) Furniture Loans
made same day you apply.
(4) Automobile Loans
Automobiles Refinanced.
NO INSURANCE REQUIRED.
(5) Note Loans
MADE TO CIVIL SERVICE EMPLOYES.
GOVERNMENT—CITY—STATE—COUNTY
1 to 20 months to repay.
Four Convenient Offices.
Phone for Information.
30 W. WASHINGTON-ST. Stop & Shop Bldg Franklin 8924.
6317 S. HALSTED-ST. at 63d-st. Englewood 4010.
7 S. CRAWFORD-AV. at Madison-st. Nevada 7060.
1548 W. BELMONT-AV. at Ashland-av Wellington 6700.
IMPERIAL
CREDIT COMPANY.

LOANS
UP TO $300
May be secured on any one of the following simplified plans:
YOUR SIGNATURE ONLY.
No endorsers, no mortgages—just your signature.
FAMILY LOANS.
Only husband, wife need sign.
CO-MAKER LOANS.
Usually one endorser is sufficient.
All transactions are strictly private, monthly payments are small and the cost is reasonable.
Phone, write, or call to see us.
DAVIS
Loan Company
301 CENTURY BLDG.
S. W. Corner State and Adams-streets. Telephone Wabash 2994.

BORROW FROM TOWER
MONEY AT ONCE
If You Need $25 to $300
SECURE IT TODAY,
ON YOUR
Signature Only
IT'S EASY,
IT'S QUICK,
IT'S CONFIDENTIAL.
TAKE AS LONG AS 24 MONTHS TO REPAY
3 Offices:
28 E. JACKSON-BLVD. .... HAR. 5100
6331 S. HALSTED-STREET .... NOR. 3020
4003 W. MADISON-STREET .... VAN 6464
South and West Side Branches Open Tuesday, Thursday Eves. Until 8 p. m
TOWER FINANCE CORP.

LOANS ON JEWELRY,
Diamonds, Furs, Silver Oriental Rugs, Bonds, or Anything of Value.
Highest Valuations. Rates Low as 1%.
MEMBERS Chicago Assn. of Commerce.
CHICAGO LOAN BANK,
37 S. WABASH [Cor. Monroe], 3D FLOOR.

WE HELP THE MAN
WHO NEEDS A LOAN.
Loans from $25 to $300.
Salary, Furniture, Auto Loans.
T. B. WARD, INC.,
8 S. Dearborn. Room 408. Randolph 2060

MONEY ON ANYTHING OF VALUE—Federal State Pawners, 5 S. Clark-street.

LOANS—$30 TO $300. L. T. BAKER & CO. 30 W. Washington, Rm. 1407. Ran. 6151.

CASH FOR EVERY NEED. ANDOVER 2121 TRUSTEES SYSTEM, 201 N. Wells.

LOANS—PERSONAL AND BUSINESS.

Personal Property and Salary.

How You Can BORROW at HOUSEHOLD
No Endorsers.
No Salary Assignments.
REDUCED RATES
ON ALL LOANS ABOVE $100.

1. Whether or not you have furniture or a car you can borrow here if you can make regular monthly payments.
2. Payments on all loans are small. For example, payments on a $200 loan are $10 per month plus interest charges on a 20 month schedule.
3. You do not need co-makers or endorsers.
4. You can secure the money quickly—the same day if you apply before 9 o'clock.
5. Household's rate of 3% per month on the first $100 and 2% per month on that part of the balance over $100 is substantially lower than the lawful maximum on all loans above $100.
6. Repay at any time and reduce the cost.
7. Private offices. Your problem will have our sympathetic attention.

18—CONVENIENT OFFICES—18

28 N. Clark, Room 253.	Franklin 0888
105 W. Madison, 14th floor.	Franklin 0885
77 W. Washington, 10th floor.	State 0151
100 W. Monroe, 7th floor.	State 1777
1737 Howard-st., 2d floor.	Rogers Park 8320
4753 Broadway, 11th floor.	Longbeach 7163
1951 Irving Park, 2d fl.	Buckingham 1006
2800 Milwaukee-av., 5th floor.	Capitol 3440
4710 Irving Park, 2d floor.	Pensacola 4570
6255 S. Ashland, 2d floor.	Hemlock 4510
2355 W. 63d-st., 2d floor.	Republic 4472
841 E. 63d-st., 4th floor.	Plaza 8360
6856 S. Halsted-st., 2d floor.	Englewood 5534
9204 Commercial-av., 3d fl.	So. Chicago 0103
11106 S. Michigan, 2d fl.	Commodore 3880
4010 W. Madison, 4th floor.	Kedzie 0704
Cicero, 6012½ Cermak-road.	Cicero 6400
Oak Park, 1140 Lake, 3d floor.	Euclid 503

HOUSEHOLD FINANCE CORPORATION.
Hear Edgar Guest Tuesday evening—WLS and Sherlock Holmes featuring Richard Gordon Saturday evening on W-G-N.

DO YOU KNOW THAT YOU CAN PHONE FOR A LOAN?
Monthly charges are 3% on balances up to $100 and only 2% on that part of the loan above.
REDUCED RATES
4—WAYS—4
LOANS ON YOUR OWN SIGNATURE. No mortgages if you are regularly employed.
AUTO LOANS—AUTO FINANCING. No endorsers.
FURNITURE LOANS. Only husband and wife sign. $20 months to repay.
COMBINATION LOANS. Any combination of the above. Easy payments.
9—OFFICES—9
NORTH: 4803 Lincoln-av., Room 215. Lon. 3456
LINCOLN-BELMONT: 3166 Lincoln-av., Rm. 244. Bittersweet 3360
NORTHWEST: 4013 Milwaukee-av., Rm. 307. Avenue 0443
ROGERS PARK: 1791 Howard-st., Rm. 214. Rogers Pk. 0754
GARFIELD PARK: 1 N. Crawford, Room 415. Van Buren 5040
OAK PARK: 137 N. Marion-st., Rm. 204. Village 6886; Chicago phone: Austin 2624
BERWYN-CICERO: 6428 W. Cermak-road. Berwyn 371; Chicago phone: Lawndale 2882
SOUTH: 6306 Cottage Gr., Rm. 305. Hyde Park 0604
ENGLEWOOD: 749 W. 63d-st., cor. Halsted. Englewd. 1711
COMMONWEALTH LOAN CO.
BUSINESS ESTABLISHED 1887.

Friendly Personal Loans
$30 to $300
QUICK, CONFIDENTIAL SERVICE.
SALARY LOANS
On Your Own Signature
Also Furniture Loans.
Automobile Loans.
EASY PAYMENT SCHEDULE.
1 TO 20 MONTHS.
For almost half a century we have been rendering a friendly, confidential and liberal loan service.
Phone Central 4733
C. C. ERD
[ESTAB. 1888.]
7 S. Dearborn-st., Room 916.

JEWELRY LOANS.
Rates as low as 1% quickly obtained.
A REFINED SERVICE.
ILLINOIS STATE PAWNERS ASSN.,
140 N. Dearborn [Cor. Randolph], 2d fl

Business Loans.

$300 TO $50,000
On fixtures and equipment of Factories, Laundries, Restaurants, Meat Markets, Hotels, etc.
Also on Accounts Receivable.
FOR RELIABILITY DEAL WITH
OLDEST ESTAB. IN CHGO.
NO ENDORSERS—TERMS TO SUIT.
Prompt attention to inquiries from Michigan, Indiana or Illinois on loans of $2,000 up.
F. BOLAND,
215 W. RANDOLPH. FRA. 1966.

$250 TO $50,000
on Machinery and Fixtures.
Lower than Usual Rates.
EASY TERMS. NO CO-SIGNERS.
To Factories, Printing Plants, Stores, Laundries, Rmg. Houses, Bakeries, Restaurants, Machine Shops, Trucks, Autos, or other good security.
A CALL WILL BRING REPRESENTATIVE
National Acceptance Co.
111 WEST MONROE. CENTRAL 5532.

— — — BUSINESS LOANS — — —
Easy terms. $300 up. Phone, we will call. Century Fin. Co., 100 N La Salle. Cen. 6661

SCALES.

MOTOR TRUCK DORMANT PORTABLE Scales. Columbia Scale, 2439 N. Crawford.

HOME FURNISHINGS.

(See Also Household Appliances.)

Furniture and Dept. Stores.

Grand Rapids Factory and Furn. Mart Samples at Tremendous Savings
OPEN EVENINGS.

NOTE PRICES.	DEALERS INVITED.
2 pc. Living Room Sets	$17 to $90
Odd Sofas and Love Seats	15 to 45
Lounge Chairs, All Styles	6 to 24
Pull-Up Chairs, Large Selection	3 to 12
3 pc. Bedroom Sets	19 to 89
Twin Bedroom Sets	39 to 95
7-8 pc. Dining Room Sets	25 to 85
9 pc. Wal. Dining Room Set	69
9 pc. Oak Dining Room Set	74
5 pc. Dinette Sets	6 to 25
Twin Studio couches	8 to 24
Desks and Bookcases	7 to 19
Twin and Full Size Beds	4 to 11
Odd Dressers, Chests, Vanities, Buffets, China Cabinets, Tables	6 to 19

RUG BUYERS, ATTENTION!
9x12 Colonial, Modern Oriental and Chinese Designs .... $7.75 to $45
9x12 Solid Tone and Twist Weaves .... $16.75 to $39
Carpets and Laying at Contract Prices.
201 E. Ohio
1 block East of Michigan at 600 North.
Second Floor. DEL. 9020.
Our West Side Showroom.
4750 Washington
AT CICERO-AVENUE. COLUMBUS 9609.

471 E. OHIO-ST.
CORNER LAKE SHORE-DR. AT THE LAKE.
FURN. MART SAMPLES
Offered to the Public.
Open Evenings to 10 P. M.

2 pc. Living Room Suites, Sofas	$19 to $80
3 pc. Bedroom Suites	$22 to $99
7-8-9 pc. Dining Room Suites	$39 to $129
Occasional and Lounge chairs	$3 to $29
Secretaries and Kneehole Desks	$12 to $29
Coffee, Occasional, End Tables	$3 to $12
Quality Floor and Table Lamps	$3 to $12
Only better grade Studio Couches	$12 to $29
Odd Beds, Springs, or Mattresses	$5 to $12
9x12 American Orientals	$7.75 to $49

HUDGIN. TERMS. DEL. 5824.

FACTORY DISTRIBUTORS
Save Up to 60% on Samples.
$60 Parlor Sets, now $29
3 pc. Walnut Bedroom Sets $32
7-8-9 pc. Dining Room Sets $35
9x12 Wilton Velvet Rugs $16
Twin Studio Couches $14
5 pc. Oak Breakfast Sets $12
OPEN EVES 10 P. M. SUNDAY 5 P. M.
4535 WASHINGTON-BLVD.
CREDIT IF DESIRED.

Furniture Mart Samples.
RUGS. ½ PRICE. RUGS.
Parlor Sets...$29-$69 Bedrm. Sets..$39-$69
Dining Sets...$29-$89 Dinette Sets..$10-$29
TERMS. 4453 MADISON. Open eves.

— — FURNITURE MART SAMPLES — —
TREMENDOUS SAVINGS—EASY TERMS
Open eves. till 9 p. m.—Sun. 11-5 p. m.
BUXBAUM FURNITURE CO.
154 E. ERIE-STREET. DELAWARE 4781.

ARMSTRONG LINOLEUM LAID FREE! Inlaids, battleships 95c yd. Armstr. Quaker laid 49c yd. Contract prices for stores, offices, homes. 2940 Wentworth. Victory 2894

BEAU. PAR. SETS, $29.95; $1 DN., $1 WK. A. B. C. Storage, 2525 Madison. Op. eves.

Central.

ORIENTAL RUGS—SPECIAL SALE, BIG savings. Kermans, Kashans, Sarouks, all sizes. 29 E. Madison, Rm. 507. Ran. 6878.

1,250 YDS. NEW CARPET, 450 RUGS; BIG saving. Cash or terms. Dealer. Drexel 4676.

South Side.

WE CHALLENGE YOU!
To compare our prices with any others. We have the biggest values in the city of Chicago. $5 down, 18 months to pay.
4 ROOMS MODERN FURNITURE .... $ 95.00
4 ROOMS DE LUXE OUTFIT 189.00
9X12 PERSIAN DESIGN RUGS 8.95
2 PC. RUST OR GREEN PARL. SETS .. 29.00
Schwartz Bros. Storage
7012 STONY ISLAND-AV.

7090 COTTAGE GROVE.
[CORNER 71ST-SOUTH CHICAGO-AVENUE.]
FURN. MART AND FACTORY SAMPLES.
MOD. PAR. SETS; VAL. TO $119 ...... $39
MOD. BEDRM. SETS; VAL. TO $129 .. $39
MOD. DIN. RM. SETS; VAL. TO $98 .. $39
9X12 RUGS; VAL. TO $69 .... $17
3½ RM. OUTFIT, $149; WORTH $500.
2 YRS. TO PAY. OPEN EVES.

Unclaimed Storage Sale.
4 ROOMS, COMPLETE, $99.
ONLY $10 DOWN, BALANCE TO SUIT.
Allied Storage Warehouse,
4312 COTTAGE GROVE. NO BRANCHES.

BIGGEST RUG SALE.
See our selection—1,000, 6x9, 7.6x9...$12 up
8x10, 9x12, modernistic designs.......$18 up
9x12, 9x15, 12x15, 12x18, 12x21.......$25 up
Gulistans, other Amer. Orient. carp.85c yd. up
Chinese 9x12, $175 and up. Klever Shampay Karpet Kleaners, 4633 Cottage Gr. Open eves.

— — — — WAREHOUSE SALE — — — —
9x12 rugs .... $10 Parlor sets $29
Bedroom sets ...... $29 Din. room sets.... $29
Studio Couches, Chairs, Dinette Sets.
De luxe 3 room outfit; only $99
GOODMAN'S
6821 S. HALSTED-ST. OPEN EVES., SUN.

SEE US FIRST.
Parlor, bedroom and dining room sets..$29
9x12 American Oriental rugs $15
NELSON BROS.,
6910 COTTAGE GROVE-AVENUE.

DUNN BROS.
Storage Warehouse, Inc.
Bargains in new and used furniture, also rugs. Open evenings and Sunday.
6714-16 COTTAGE GROVE. DOR. 2600.

SAMPLES AT GREAT SAVINGS
$95 modern 2 piece parlor set.......$39.50
$69 7 piece dining room set........$29.50
$89 3 piece bedroom set...........$39.50
Easy terms. 6047 S. HALSTED. Open eve.

LARGE SELECTION FURN. & RUG BARGS. Beau. import. domest. rugs, $15-$20-$25. Parlor, bedroom, din. sets, $29-$39. Terms. $400 3 rms. furn., $125. 4 rms. de l., $175. RAPP STORAGE & FURN., 5746 S. Ashland.

COME TO MOHAWK FOR RUGS.....$15 UP Closing out heavy imported rugs........$20 DE LUXE 4 RM. OUTFIT....$149. TERMS. Mohawk, 5929 S. Halsted. Open eves., Sun.

— — — RUGS—CARPETS—RUGS — — —
At our plant 3,000 yards hall and stair carpets, 50c yd. up. Rugs, $5 up. Grove Rug Cleaners, 6738 Cottage Grove.

PARLOR, BEDR. DIN. RM. SETS, $25-$39 3½ ROOMS NEW FURN., $129; TERMS ALLIED, 6212 COTTAGE. OPEN EVES

SAC. PRACT. NEW FURN., 5 RMS. FRIEZE parl., $45; wal. din., bedrm. sets, rugs, etc. sep. Dealer. Tms. 6068 Stony Isl., Apt. 1.

3½ RMS. DE LUXE $139—PARL. BEDRM din sets; rugs, etc., $29. Cash or terms ATLAS FURN. 6140 COTTAGE GROVE

LIV. ROOM, BEDROOM, PAR. FURN. $25 300 RUGS, 9X12 .... $9.50 TO $90 2 YRS. TO PAY. 235 W. 63D. OPEN EVE

3 AND 4 RMS. FURN., COMPLETE....$119 JOYCE BROS., 5711 S. HALSTED.

1,000 PCS. USED FURN., 500 RUGS AT your own price. 6121 S. Halsted. Op. ves

LIVING RM. FURN., LAMPS, BEAU. WALnut din. rm. cabinet. 2317 E. 70-pl., 2d

North Side.

HUNDREDS OF FURNITURE AND RUG bargains. Nelson Bros., 6310 Broadway. Open evenings and Sundays.

STORAGE FURNITURE AND RUGS
KANE STORAGE CO.
3134 LINCOLN-AVENUE. OPEN EVES.

SAC. PRACT. NEW FURN., 7 RMS., PARL. set, $45; wal. din., bedrm. sets, rugs, etc. Sep. Studio dir. Tms. 434 Diversey. Bit. 2171.

NEED CASH, MUST SELL IMMED. 5 RMS. gorgeous furn.; will sep. Edge. 0629.

HOME FURNISHINGS.

North Side.

$169 Three Rooms $169
We have in our warehouse three rooms of high grade furniture, consisting of living room, bedroom, dinette suites, odd tables, chairs, radio, dishes, etc. Originally sold for $450. Will sell for balance due, $169. Terms. Will separate. All guaranteed.
WALLEN FINE FURNITURE CO.
3300-10 N. Clark. Bittersweet 2339.
OPEN TUES., THURS., AND SAT. EVES

. . . SELL FOR STORAGE CHARGES. . . .
LIKE NEW—FURNITURE AND RUGS
$125 PAR., BEDRM., DIN. SETS $29-$39
100 HVY. AM. ORIEN'L RUGS $10-$15-$25
3 RM. DE LUXE OUTFIT WTH. $375—$139
OP. EVES TO 10 P. M., SUN. 5. EZ TERMS
GEO. EDLER STORAGE, 5820 N. CLARK-ST.

MUST SAC. THIS WEEK—GORGEOUS FURN of Lake Shore res. Heavy imp. rug, $25; beau. par. set, $45; bedrm. set with spring and mattress, $50; din rm. set, twin bedrm set, baby grand piano, breakfast set, $8; lounging chair, $7. Pontiac Auto. Dealer. 5416 Sheridan-road. Ardmore 4500.

REMER STORAGE SALE.
Bedr. sets....$29-$69 Am.orient.rgs.$10-$25
Parlor sets...$29-$79 3-rm. de luxe....$129
9 pc. oak din. set, $139; E-Z TERMS.
5822 N. WESTERN-AV.; daily 10; Sun. 5

FURN. SAMPLES! USED! NEW! RUGS Moderne Bedrm., Dining, Parlor Sets, $40. 9x12 Hi. Gr. Rugs reduced to $19. Stoves. Odd Tables, Chests, Studio Couches, $14
2735 LINCOLN-AVENUE.
Open daily to 9 p. m. Terms arranged.

— SACRIFICE 250 RUGS AT 50% OFF — Bigelow and Mohawk Rugs! All styles —Colors $8 to $29! Hi. Gr. Sample Bedrm. Sets reduced to $50. Oak Extension 5 pc. Dinette Sets $10! Parl., Dining Sets, $45 3531 N. Clark-street. Open eves. to 9 P. M

FURNITURE MART SAMPLES—½ PRICE IN SCHAULER'S STORAGE. E Z TERMS New 3-4 rooms, compl. furn., $129-$149 Parlor, bedmrm. and dining sets, $29-$59. Oriental pat. Amer., Gulistan rugs, $10-$35. 4642 N. WESTERN. DAILY 9:30, SUN. 5.

BEAU. FRENCH, ITALIAN AND CHINESE furn. of 7 rm. apt. for sale on Gold Coast. See to appreciate. Cost $25,000. Sell complete for $6,500. Terms accepted. Lease optl. No dlers. Delaware 7431 or Web. 2277.

FOUR RMS.—BEAUT. FURNITURE, 10 PC. Duncan Phyfe din. rm. set, 4 poster bed, dress. Oriental rugs. Odd pces. Will separate. Priv. party. No dealers. Mrs. Cross, Wellington 5260 for appointment.

$135 WILTON RUG 9X12, $20; like new; heavy qual. Broadloom 9x12, $15; genuine Oriental 10x14, $35; 4x7, $15; 3x5, $8 Gordon's, 4826 Sheridan-rd., tonight to 9.

. . . . MUST SELL TODAY . . . .
Bed and dresser, rugs, couch, and chairs, love seat, tables, mirrors, radio, curtains and drapes. 553 Wellington.

DAVID STORAGE—3238 LAWRENCE-AV 9x12 rugs, $15; living room suite, $27; din. rm. sets, $23; bedrm sets, $25. Terms OPEN TUES., THURS., AND SAT. EVES.

MUST SACRIFICE 7 ROOMS HI-GRADE furnishings, like new; no reas. offer refused; all or sep. Call for app. Hollyct. 6135.

MUST SACRIFICE HANDSOME LIVING RM furn. French pieces; good cond. 2000 Lincoln Park West, Apt. 705.

DEC. BEDR: SUITE, GLASS TOPS, SPRING, mattr.; exc. cond.; cheap. Buck. 8917.

GENUINE SAROUK — BEST QUALITY; 11X17; perfect condition. Bittersweet 9031

Northwest Side.

SACRIFICE 100 BRAND NEW BEDS, INC. Jenny Lind and 4 poster, $4-$5.75; coil sprgs., mattresses, $4 ea. Twin inner sprg studio couches, $15. Chicago Bedding Co. 3327 Milwaukee-av. at Crawford. Pal. 1331

CHICAGO'S GREATEST SALE—PAR., BEDR., din. rm. sets, $25 up; 9x12 new Mohawk rugs, $15; stud. couches, dinettes, stoves, etc Terms. Home Furn. Mart, 3660 Irving Park

BAER STORAGE—NEW-USED FURNITURE. Parlor suites, $15 up; dining, dinette, bedroom, springs, mattresses, stoves; cash or terms. Open eves. 10-Sun. 4. 1927 Milwaukee.

West Side.

IN TUFT'S WAREHOUSE.
$35,000 FURNITURE MART SAMPLES.
Parlor, dining, bedroom sets, $29-$39; imp Am. oriental rugs, $15-$25. Cash or terms. ALLEN FURN. Open eves. 9; Sun. 5 p. m
4444 WEST MADISON.

DINING ROOM SET [VERY FINE]—Child's junior bedrm. set, odd pieces; imm. disposal. Sac. 3255 Washington. Ked. 1806.

ACCT. OF SICKNESS WILL SACRIFICE 4 rms. furn. 3228 Grenshaw. Kedzie 1935

Suburban.

MUST SELL—8 RM. BEAUT. FURNISHings by Fri. 822 Mich. Wilmette 832.

HOUSEHOLD APPLIANCES.

Electric Refrigerators.

BRAND NEW '36 REFRIGERATORS AT manufacturers' cost; 5 yr. guar; 4s 5s, 6s Crosley, Norge, Frigidaire, Kelvinator. 2751 Milwaukee. Op. every eve. 10. Sun. 11-4.

BIG SAVINGS ON 1936 FRIGIDAIRES. Norge, Crosley, General Electric, etc. New Refrigerator Samples.............$45 EDISON WHSE., 766 W. Jackson. Open eves.

RECONDITIONED ELEC. REFRIGERATORS of nationally known makes at real low prices; like new. Fully guaranteed. Macklam's, 220 W. Huron. Open Sundays.

NEW 1936 FLOOR SAMPLES GREATLY reduced—Crosley, Electrolux, Westinghouse. Open eves., Sun. 712 W. Jackson

GENUINE MAJESTIC REFRIG. RADIO. Service, parts. Grigsby-Grunow. Berk. 2410.

G. E. MONITOR TOP REFR.—PERF. COND. Private owner. $50. Bargain. Dor. 0908.

Oil Burners.

FLORENCE HEATERS—BRAND NEW 1936 models; priced at $29.95. We also carry on hand all other popular makes. 601 W. Washington and 9107 Commercial. Open eves. to 9 and Sunday until 5 p. m.

— — 1937 OIL HEATERS, $29.50 — —
Made to Sell for $59.50.
Newest Quakers, American, Florence, Lonergan, Washington, etc., on sale.
EDISON WHSE., 766 W. Jackson. Open eves.

100 GAL. OIL FREE WITH EVERY BRAND new Florence American Quaker and Washington; $29.50 up; terms. 2751 Milwaukee-av. Op. every evening till 10; Sunday, 11-4

QUAKER OIL HEATERS, 5-6 RM. SIZE, $29, tms. Open eves., Sun. 712 W.Jackson

INTERNATIONAL OIL BURNER AND GAS range. Reasonable. Seel. 7348.

Vacuum Cleaners

BRAND NEW VACUUM CLEANERS, $9.50. 2722 W. DIVISION. BRUNSWICK 1847.

HOOVER VAC., BEATS, $9.50 WITH ATtachs.; was $77.50 when new. Norm. 6181.

FACTORY REBUILT VACUUM CLEANERS. Guaranteed. Phone Miss Arlen, State 0571.

HOOVER, $13.50; ELETROLUX, WITH ATtachments, $16.50. Phone Longbeach 7247.

Washing Machines.

BEFORE YOU BUY—RENT AND LEARN. TERMS AS LOW AS 50C PER WEEK. NO DEPOSIT. FREE DELIVERY. LEARN FROM OUR LAUNDRY EXPERT IN YOUR HOME WITH YOUR CLOTHES
MAYTAG,
LINCOLN 6900.
CALL OUR CREDIT DEPARTMENT REGARDING REPOSSESSED WASHERS FOR $15. $1 DOWN, $1 PER WEEK.

— — FACTORY CLEARANCE SALE — —
BRAND NEW THOR WASHER AND IRONER COMPLETE $54.50 TERMS.
75c weekly. Thor washer or ironer rented, 50c a week. 50 Used machines, $5-$10-$15
3448 W. NORTH. ALBANY 0140.

BRAND NEW THOR WASHER AND ironer, most complete, $54.50. Tms. 75c wk. Big reduc. fl. samples. 15 used washers, $5-$10-$15. Tel. Wel. 2400. 3021 Lincoln-av.

1936 GENERAL ELECTRIC WASHER—Large tub, elect. pump; sample red. $25 EDISON WHSE., 766 W. Jackson. Open eve.

MAYTAGS, $25; THOR, LATE MOD., $19; Easy, $12. Best values. 7851 Halsted-st.

300 A-1 RECOND. WASHERS; GUAR.; $10 and $12.50. 4543 Ravenswood. Lon 5368.

HOME FURNISHINGS WANTED.

FAIRFAX 2835
BEFORE YOU SELL,
PHONE McLAUCHLAN,
WE PAY MORE FOR USED FURNITURE, RUGS, ETC. ENTIRE CITY SOLICITED.

Kedzie 1300
We pay more cash than any dealer for furniture, rugs, sewing machines, grand pianos, etc. Call us. Odd pieces or entire flat.

LAWNDALE 0828
Evening Phone—CRAWFORD 4328.
Spot Cash—Highest Prices paid for Furniture, Rugs, Grand Pianos, etc.
ENTIRE CITY SOLICITED.

PHONE ROCKWELL 6900
BEST CASH PRICES FOR FURNITURE, RUGS, SEWING MACHINES, AND GRAND PIANOS

LAKE VIEW 1071.
NORTH SIDERS PHONE US.
Just starting business, highest cash paid for several pieces or entire flats. Call day or night

Call Dave, Atlantic 0002,
when you have home furnishings for sale; no amount too large. Spot cash paid.

ATTENTION!
Kedzie 2228 calls anywhere for used furn. rugs, grand pianos, etc. Highest prices.

KEDZIE 3008 PAYS HIGHEST CASH PRICES FOR USED FURNITURE, RUGS ETC. WE CALL ANYWHERE ANY TIME

CALL BROWN, HAYMARKET 7900, FOR the best cash prices on furniture, rugs, stoves, radios, etc. We call anywhere.

SUNNYSIDE 2070 — WANTED AT ONCE, used furn. and rugs. Highest prices paid.

LAWNDALE 0409—HIGHEST PRICES FOR entire flats—single pcs. Call any time

PARTY WANTS GOOD FURN., RUGS grand piano, paintings. Edgewater 1307.

ARDMORE 4652—USED FURNITURE and rugs at once. Cash immediately.

PARTY NEEDS FURNITURE, RUGS, GRAND piano, linens, paintings, dishes. Lon. 4110.

MUSICAL INSTRUMENTS.

Pianos and Players.

PAY SMALL BALANCE DUE TO CLOSE our account and take over beautiful apartment grand piano. Just make weekly payments of $2; no down payment to responsible party; offers exceptional value for some one. Answer quick. Must move immediately. Phone Wabash 6900. MR. PIERCE, Manager Finance Department.
OPEN TONIGHT UNTIL 9 P. M.
BALDWIN PIANO CO., 323 S. WABASH.

BIG BARGAINS THIS WEEK
SAVE MONEY. BUY AT FACTORY NOW.
NEW, SMALL SIZE UPRIGHT, $148.
NEW BABY GRAND, $238; EASY TERMS.
USED SMALL KIMBALL UPRIGHT, $95.
Positively Chicago's Best Piano Bargains.
KIMBALL FACTORY, 2611 S. CALIFORNIA.
OPEN DAILY, 9 A. M. TO 9 P. M.

CHICKERING & SONS GRAND [BOSTON make] slightly used; exquisite tone; this is indeed an opportunity for a musical person who is seeking an unusual piano at a very low price. Terms if desired. WURLITZER, 111 S. Wabash-av. Open eves.

STUDENT'S PIANO—4 FEET 8 IN. HIGH only $49; $3 dn. 75c week. Free delivery. WYMAN'S, 604 Republic Bldg. 209 S. State.

BEFORE BUYING ANY GRAND PIANO, see the brand new one for $295 at Cable Piano Co., Wabash and Jackson. Terms.

LYON & HEALY GRAND PIANO LIKE new; must sacrifice. 6242 W. Grand-av.

WANTED — USED GRAND PIANO FROM private family for cash. Prospect 1760.

BEAUTIFUL KRANICH AND BACH GRAND. Must sell, sacrifice. 6512 N. Clark-street.

BEAU. APT. GRAND—PERF. COND. COST $900. Take $150 cash. 6725 S. Ashland.

SACRIF. HIGH GRADE GRAND—USED LITtle; $185 cash. 5408 W. North-avenue.

STEINWAY PARLOR GRAND, MAHOGANY, good condition. Herman, 3119 Lawrence.

WILL PAY SPOT CASH FOR STEINWAY grand. No dealers. Webster 3346.

WANTED — STEINWAY PERIOD GRAND from private party, cash. Belmont 1300.

Accordions.

RENT AN ACCORDION!
"LEARN TO PLAY BEFORE YOU BUY." Full size inst. Priv. lessons. Low rental. CARL FISCHER, INC., 306 S. WABASH-AV.

SEVERAL DEMONSTRATOR AND REBUILT piano accordions at special prices. Terms. CHICAGO MUSICAL INSTRUMENT CO., 309 S. WABASH. Open evenings.

PRIVATE PARTY WANTS FOR CASH 120 Bass accordion. Wentworth 8706.

Wind, String, Etc.

GIBSON MANDO, BASS—A NATIONAL electric Hawaiian guitar, must sacrifice. Pullman 0623. 10921 Vernon, 1st apt.

RECONDITIONED BAND INSTRUMENTS. LYON & HEALY, 243 S. Wabash.

BUSINESS DIRECTORY.

Lamps and Lamp Shades.

FOR SALE—$375 VICTOR X-RAY ULTRA Violet sun lamp, $125 cash. Address M 498, Tribune.

Moving, Storage, and Hauling.

MOVE SAFELY BY TRANS. AMERICAN. NEW YORK, CALIFORNIA, FLORIDA AND ALL WAY POINTS. OUR OWN VANS. FULL INSURANCE. 540 W. 59TH-ST. WENTWORTH 0109.

WANTED—LOADS TO AND FROM MICH., Wis., Calif., N. Y. En route ms. vans. SPECIAL RATES TO FLORIDA. Master Movers, 1461 Montrose. Buc. 8855.

— — — UNION VAN LINE, INC. — — — LONG DISTANCE MOVING. 82 W. WASHINGTON. STATE 7645.

SAVE 40%—MOVE SAFELY IN PADDED compartments; everywhere; ins.; free est. General Movers, 3204 Harrison. Van B. 6878.

WARREN BROS. LONG DISTANCE MOVING, 2338 FULLERTON-AV. ARM. 3416.

EXP. MOVING BY RELIABLE PEOPLE; low as $5; piano a specialty. Spa. 8514.

4 RMS., AS LOW AS $5—EXP. MEN; RELI.; also long dist. moving. Longbch. 4606.

Painting and Decorating.

EXPERT WORK—PAINT, DEC., PAPER, Imm. serv. Lowest price. Rog. Pk. 5563.

PAINTING DECORATING WALL WASHing—Reas. rates. Work guaran. Well. 0974.

PAINTING, CALCIMINING AND PAPERhanging; interior, exterior. Buck 3653.

WINDOWS PUTTIED AND PAINTED, 50C. Best of paint. Work guar. Columbus 6117.

Piano Tuning.

PIANOS TUNED, $2; 21 YEARS' EXP. REpairing; reas.; guar. Cole, Republic 5218.

Rug Cleaning.

NOW ONLY $2 REG. $4 JOB, 9X12; LIKE new; both sides spray glue sized. THE FEDERAL [EST. 32 YRS.] Lincoln 0134.

9X12 DOM., $1.50; 2 FOR $2.75; THORO. cleaning. A-Z Cleaners, Longbeach 0568.

SPECIAL—CARPETS, RUGS CLEANED ON your floor; dry in 2 hours. Buck. 1511.

$1.75, 9X12 DOMESTIC; $3.75, ORIENTAL. A.B.C. Clnrs., 4924 Sheridan-rd. Lon. 4521.

$1.35 9X12 THOR. CLND. BOTH SIDES. exp. repair. M. & H. Cleaners. Ked. 1614.

SEPT. SPECIAL—9X12 GUAR. CLEANED like new $1.50. Reliance. Lincoln 6395.

OFFICE FURNITURE AND DEVICES.

— — — LARGEST SELECTION — — —
AT LOWEST PRICES.
Used high grade desks, chairs, filing cabts., transfer cases, safes, Kardex time clocks, Addresso. mach., cbts., frames, mimeographs. WE BUY & SELL, 39 N. HALSTED. Hay. 2730

CLOSING OUT ALL USED OFF. FURN. to make room for new display; real barg. while it lasts. 201 W. Monroe-street.

LIQUIDATING 60 DESKS, 200 CHAIRS, misc. office equipment and machines at barg. prices. No dlrs. Rm. 308, 179 N. Wells.

FINE WAL EXECUTIVE SUITE; OTHER furn. in wal. and mahog. 2d flr., 75 W. Van Buren-st. D. Spiller, Harrison 3272.

FOR IMMEDIATE SALE BY RECEIVER OF Home Nat'l bank; 8 compartment safe. Aurora 8794. Address L A 570, Tribune.

SLIGHTLY USED DESKS—MANY SIZES oak, mah. and wal. some with plate glass tops, also chairs, tables, files. 236 W. Lake.

STEEL SHELV., LOCKERS, ETC. FURN. E. F. bill. mach. 20 W. Hubbard. Del. 8495.

2 EXECU. DESKS, CHAIRS DAVENP'TS, files, safes, tables. Spitzers, 173 W. Lake.

AUTOFED DUPLICATOR, $22.50; TYPEW. $16; multigraph, $20. 172 N. La Salle st.

TYPE A-4 AUTO ADDRESSO COST $2,100. Cheap. Grigsby-Grunow, 5801 Dickens.

WE BUY AND SELL OFFICE FURNITURE. 1027-29 MADISON-STREET. SEELEY 2056.

40 DESKS, 90 CHAIRS, STEEL FILES, bookcases, safes, tables. 3917 Sheridan-rd.

NEW AND USED DESKS, CHAIRS, TABLES, files, safes, lockers. 160 W.Lake. Ran.0123.

USED DESK BARG., INCLUDING FILES, safe, cabinet, typewrts, etc. 172 W. Monroe.

RADIOS, SUPPLIES AND SERVICE.

...... GREATER RADIO ENJOYMENT ......
will be yours with a Scott Custom built radio. Reconditioned twelve and fifteen tube Scotts now available at only $85.00 and $125.00 without console. See and hear them at our studios. Open daily except Sunday 9 a. m. to 9 p. m. Free delivery and installation.
4450T RAVENSWOOD-AVENUE. LON. 6172.

— — — — — —SAVE 40% TO 70%— — — — — —
1936 Philco, RCA Victor, Zenith, Grunows from $20 to $39.. Midget Radio $5. EDISON WHSE., 766 W. Jackson. Open eve.

WANTED—CROSLEY BANDBOX RADIO, either battery or alternating current. Address Y 291, Tribune.

1937 AUTO RADIOS, DASH MOUNTINGS—$16.85. Motorola, Philco used radios, $5-$10. Open eves. Sun. 2005 Washington-blvd.

GENUINE MAJESTIC RADIOS; SERVICE, parts. Grigsby-Grunow, Berkshire 2410.

Service, Repair, Etc.

— — — GUAR. RADIO SERVICE, $1 — — — ANY SET. ALBANY 6460.

BUILDING MATERIALS.

Heating and Plumbing Supplies.

BOILER FOR SALE AND BOILER WANTed. Call evenings. Rogers Park 6075.

Lumber.

— — NEW AND USED LUMBER — —
4 in. tongue and grooved flooring, 100 sq. ft., $1.80.
LOUIS MEITUS LUMBER CO.,
3800 S. Western-avenue at Archer.
[Driveway entrance on Archer-avenue, a few feet west of the Stand. Oil Station.]
Branch yard, 3393 Archer-av. at Damen.
FREE DELIVERY. LAFAYETTE 0074.

25 M. FT. 1X6 NO. 2 YP T&G, $25 PER M. F. O. B. Chicago, quick shipment. 1x8 Shiplap, $25.50; other items.
LANIER'S, FLORALA, ALA.

Paints.

STOP! LOOK! BARGAINS! MIXED PAINTS, 95c gallon. 1 coat 4 hour enamel, beautiful colors, $1.49 gallon; wall paper 5c roll; varnish, quick dry, 89c gallon.
2257 ROOSEVELT. CANAL 1959.

INSTRUCTION.

FOR MEN ONLY.
Start a new hobby—knit your own sweater. Friday eve., 6 to 9. Free instruction.
FIRST MEN'S KNITTING CLUB,
32 N. State, Room 1004. Dearborn 8434.

— — CHICAGO SHORTHAND SCHOOL — — Private lessons; 20 E. Jackson-blvd., 5th floor. Harrison 8999 or Longbeach 6318

STORE AND BAR FIXTURES.

TAVERN-COCKTAIL LOUNGE—HAMBURGer outfits and all other fixtures at really low prices. Monthly payments. Chas. Bender Co., 608-614 North Wells-street. Sup. 2361.

HAIR DRYERS, $7; SHAMPOO LAV., $15; Nestle-Duart-Realistic used waving machines; bargain. PAIDAR, 1120 N. Wells-st.

NEW AND USED STORE FIXTURES. Chicago Store Fixture Co., 1708 S. State.

MISCELLANEOUS FOR SALE.

VERY BEAUTIFUL COLLECTION OF 144 stuffed birds in 10 cases. This collection is 4 years old. Worth $5,000, will sacrifice to party interested. Frank Tortello, Hammond 6500, or South Chicago 4955.

USED AUTOMOBILES FOR SALE.

6%

Plan for Used Car Buyers.

Take advantage of the seasons most sensational sale of high grade used cars. Riviera Motor Sales, Inc., offers the official 6% financing plan on used cars. Not only is this a great saving, but you save also in buying the most popular models of used cars at prices way below value.

24 Plymouths

Selection includes touring sedans, sedans, coupes, and coaches; '32s, '33s, '34s, '35s, '36s—each one a guaranteed bargain—and for example a—

1934 PLYMOUTH 4 DOOR SEDAN with a Kari-keen trunk that can be opened to the size of a small trailer. Has a heater and other extras. It's like new in every detail. Full new car warranty and only $395

19 FORDS

Various years and models including '32s, '33s, '34s, '35s. Just picture this:

1934 FORD TUDOR DE LUXE SEDAN with many extras; in fine mechanical condition and appearance. Only $325

12 CHEVROLETS

Equally low priced and new enough in appearance to make you proud to show one off to one of your most discriminating friends. Over 80 other cars, including many Chrysler Airflows, DeSotos, Buicks, Studebakers, Hudsons, Dodges, Pontiacs, Oldsmobiles, and Franklins. About 10 cars good for at least a season's transportation for as low as $25. If you are at all in the market for any car it will pay you to investigate this sale now. Better values always at

Riviera Motor Sales, Inc.
Uptown Chicago's Headquarters for
CHRYSLER and PLYMOUTH
5948-58 Broadway
Many of these cars may be seen at our Logan Square Used Car Dept.
2515 MILWAUKEE-AV.

Auburn '33 Custom 8 Sed., $375
Dual ratio, de l., 6 wheels; guar.; special. SOUTH SHORE BUICK, INC., 7320 STONY ISLAND. MIDWAY 6403.

AUBURN '35 SEDAN
Model 8-51, beautiful tan finish, dual equipment; mechanically perfect. Carries 90 day written guarantee. A real buy at $645. Make your own terms. Ray Titus, Longbeach 2929.

AUBURN—1936 USED CONVERTIBLE 5 pass. supercharged phaeton, like new, $1,095. 2441 S. Michigan, 2d floor.

AUBURN—1933 BROUGHAM 325, OR 1932—4 dr. sed. 275. Both du. ratio. Make ofr. Mrs. Dewey, Sunny. 3272 or Edg. 1044

AUBURN—'31 5 PASS. SEDAN, FULLY equip., best shape, $145....4000 W. 22d.

BUICK 1936, $795
Model 8-41 4 door 5 pass. de luxe touring, used sedan. Built-in trunk, whipcord uphols., heater, clock, beaut. dark green. This car just like new. Sacr. for only $795. Your car down.
OPEN EVERY DAY—9 A. M. TO 10 P. M.
State Auto Finance Corp.,
3939 Washington-blvd.

BUICK "61" 1936
4 door touring, used sedan. Buick radio, heater, dual equip.; and '35 mod. "61" sed., trunk; like brand new. Priced down to $645. Your car down, bal. 2 years. 90 day guar. OPEN EVES., SUN. 2 MIN. FROM LOOP
CENTURY FINANCE CORP.,
850 JACKSON-BLVD.

BUICK—'35 61 CLUB SED., 6 ST. WH..$995
Buick—'34 67 5 pass. sed., 6 st. whls. 695
Buick—'34 47 5 pass. sed., 5 st. whls.. 495
Buick—'34 61 Club sed., 6 st. whls.... 695
Buick—'34 57 5 pass. sed., 5 st. whls.. 595
Buick—'31 67 5 pass. sed., 6 w. whls.. 265
Buick—'30 67 5 pass. sed., wood whls.. 195
EMIL DENEMARK, INC.
3860 OGDEN. CRAWF. 4100.

BUICKS—1936s
4 door de luxe sedans and convertible coupes, used. Also '35s, 4 door touring sedans. To be sold today as low as $595. Open eves., Sun. Your car down, balance 2 years at 6%.
LARRY O'ROURKE. [EST. 22 YEARS.]
945 WASHINGTON-BL. [3 min. Chgo. loop.]

BUICK 1933 CONV. SEDAN.
Used little by owner; beau. blue, Burbank top, 6 whls. Cost $1,850. Now only $550.
5701 Broadway Buick Co.

BUICK—COUPE, 1932; EXCELLENT CONDITION; new tires, heater and other accessories; low mileage; private sale for owner. See Mr. McKinney, Electric Parking Garage, S. E. cor. Harrison-Wabash.

BUICK, $495.
1934 47 sed., 6 w. w., radio, like new. Northmore Motors, 3000 Lawrence-avenue.

BUICK—'35 DE LUXE MODEL 57 SEDAN; fully equipped. H. w. heater. Positively like brand new. Must sell, only $575. 2424 MILWAUKEE-AVENUE.

BUICK—'34-57, FULL 5 PASS. SEDAN, 2D size, exceptionally nice....$565
BUICK DEALER, 2470 MILWAUKEE-AV.

BUICK—'34 4 DOOR SEDAN; 6 AIR WHLS. A steal! $465. 5345 W. 22d-st.

CADILLAC '36, $1,395.
De luxe 4 door sed.; used. Also '35 model 30 4 door de luxe touring sedan; factory built-in trk.; like br. new; as low as $1,095. Your car down, balance 2 years at 6%.
LARRY O'ROURKE. [EST. 22 YEARS.]
945 WASHINGTON-BL. [3 min. Chgo. loop.]

CADILLAC

has a FALL SALE in progress. 250 cars in stock, all makes, all models. Many are offered BELOW MARKET. Here are a few unusual values:

CADILLAC 1932 V-12 5 pass. sedan, black finish, 6 white wall tires, trunk rack. Fleetwood interior appointments. Truly an unusual value at our Fall Sale Price of $495

LINCOLN 1932 KB 5 pass. sedan. 6 perfect Vogue white wall tires, deep maroon finish, dual equipment, with heater, custom interior $575

CADILLAC 1934 convertible coupe, V-8; beige finish, rumble seat, Burbank top, perfect finish, good tires, chrome disc wheel covers, 1935 equipment, radio, heater. This is a super special for our Fall Sale..$845

LA SALLE 1933 convertible coupe. Purvis gray finish, 5 wire wheels, Burbank top summer seat covers, reconditioned $585

PACKARDS, 1935s - '34s - '33s - '32s, straight 8s and 12s, reconditioned by Cadillac; club sedans and 5 pass. sedans ....$495 to $1,095

BUICK 1936, model 68, used 2 door touring sedan, built-in trunk, chrome trim, wheel rims; used so little has appearance of new $995

LA SALLE 1935 5 pass. touring sedan, black finish, built-in trunk and luggage space $895

General Motors Installment Plan.

Cadillac Motor Car Co.
2258 S. Michigan. Cal. 4185.
Visit Our Nearest Branch.

2015 E. 71st-st.	Plaza 6600
5201 Broadway.	Longbeach 7000
1810 Ridge-av., Evanston.	Rogers Pk. 7100
820 Madison-st., Oak Park.	Austin 6072
108 N. 1st-st., Highland Park	H. P. 3443

Chevrolet 1936
4 door, pass. master 6 de luxe used touring sedan. Built-in trunk; all dual equip., radio, heater, cord uphol.; orig. cost, $830; sacr. big disc. Also 1935 mast. 6 de luxe touring sedan priced down to $465. Your car down, bal. 12-24 mos. 90 day guarantee. OPEN EVERY DAY—9 A. M. TO 10 P. M.
State Auto Finance Corp.,
3939 Washington-blvd.

CHEVROLET '33 MASTER
4 door sedan; no-draft vent.; orig. finish; beautiful job in perf. cond.; $345; guar. 70 OTHER MAKES, MODELS, $50 UP. DODGE-PLYM. DEALER, 2810 MADISON.

Chrysler '36 Airst., $695
6 cyl. Model C-7 4 dr. used de l. tour. sed.; built-in trunk, heater, dual equip., whipcord uphols., beau. black. Also 1936 used 4 dr. sed.; overdrive. Terms, trade, 90 day guar. OAK PARK AUTO FINANCE CORP.,
4618 WASHINGTON-BLVD.

CHRYSLER—'30 RUMBLE SEAT SPORT cpe.; 6 w. w., s. mts., trk. rack; many extras; driven so little seems hardly used, $195. Your car down, balance 12 to 24 months.
2921 and 2954 Lawrence-av.
Paasen Motor Sales, Dodge-Plymouth,
3737 North Western-avenue.

CHRYSLER—6; LATEST '32 DE LUXE 4 door sedan; wire wheels, good tires; looks and runs like new; only $295. Terms. Trade. BENDER-RIEGER, INC., DODGE DEALER, 933 WASHINGTON-BLVD.

CHRYSLER—LAST '35 AIRSTREAM 4 DR. sedan. Also '33 Royal "8" de luxe sedan; side mts., radio, heater. Only $395. 6811 S. Halsted.

CHRYSLER—'33 IMPERIAL SEDAN, 6 W. wheels, radio, heater. Guar. by Chrysler Dealer. $450. 1700 N. Western. Arm. 9344.

CHRY.—'34 6 SED. VERY CLN. CHRYSLER Dlr. Only $485. 1700 N. Western. Arm. 9344.

CUNNINGHAM TOWN CAR—1930; CUSTOM built; a beautiful comfortable de luxe car in good condition; has always been chauffeur driven; must be disposed of quickly by owner. Sacrifice price. Phone Randolph 6163.

DE SOTO AIRFLOW '36
4 door custom 6 pass. touring, used sedan. Built-in trunk, heater, all dual equip., silk mohair uphols.; orig. cost, $1,359. This car same as brand new. Sacr. for $875. Your car down, bal. 12-24 mos. 90 day guarantee. OPEN EVERY DAY—9 A. M. TO 10 P. M.
State Auto Finance Corp.,
3939 Washington-blvd.

DE SOTO—'33 DE LUXE SEDAN......$385 $35 DOWN. 30 MONTHS TO PAY. 1936 LICENSE INCLUDED. 2491 MILWAUKEE-AV. BELMONT 1621.

DE SOTO—'35 6 CYL. 4 DR. DE L. AIRstream sed., $465; $65 dn. 4452 Madison.

DE SOTO—CUSTOM SED. '36, USED; W. W. tires; many extras. Will Sac. Fai. 1479.

DE SOTO—'36 CUST. AIRSTMD., 4 DR., radio, htr., priv. used. Belmont 0358.

D-O-D-G-E-S
Latest
PRACTICALLY Brand New
4 Door Touring Sedans
CHOICE OF COLORS.
LIMITED NUMBER AVAILABLE.
'35 DODGE '35
ORIGINAL COST AS HIGH AS $936.
1934 5 PASS. SEDANS.
WILL SACRIFICE AS LOW AS

Lawder Bros.
ANNUAL USED CAR Clearance Sale
"*R. & G." SPECIALS
"*R. & G." means Renewed and Guaranteed.
154 TO PICK FROM.

CHEV. '30-'31 coupes 4 dr. sedan $100 up
DODGE '30 4 door sedan $175
FORD '36 demonstrators, reg. Tudors and touring Fordors and touring Tudors ....Great saving
FORD '35 de luxe 4 door sedan $485
FORD '35 de luxe Tudor sedan $465
Ford '34 and '33 Tudor and 4 door sedans; priced down as low as $265
FORD '31, '30, '29 Tudor cpes., sed. $75 up
30 FORDS '29 Fordor-Tudor sedans. $60 up
LA SALLE 4 dr. sedan, side mts A-1 .$165
LINCOLN-ZEPHYR '36 4 dr. used...Barg.
OAKLAND '31 sedan, side mounts $165
OLDS. '31 4 door sedan, side mts. $265
PLYMOUTH '34 sedan, like new $425
PLYMOUTH '32 de luxe rdstr., r. s...$235
PONTIAC '35 coupe, rumble seat, white wall tires, radio $565

$5 DOWN $5
THE
Ford-Lincoln-Zephyr Dlr.,
6900 VINCENNES-AV.
Established 1890
1 BLOCK WEST OF STATE-STREET.

DODGE DE LUXE 1936
4 door 5 pass. de luxe touring, used sedan. Built-in trunk, all dual equipment, radio, heater.; orig. cost, $1,021. Also 1936 de luxe 2 door used touring sedan. Built-in trunk, all dual equipment; priced down to $595. Your car down, bal. 12-24 mos. 90 day guar. OPEN EVERY DAY—9 A. M. TO 10 P. M.
State Auto Finance Corp.,
3939 Washington-blvd.

DODGE, LATE 1936
4 door touring sedan; used; built-in trunk, heater, radio, dual equip.; and used '36 5 pass. sedan. Like new. Now down to $595. Your car down, bal. 2 years. 90 day guar. OPEN EVES., SUN. 2 MIN. FROM LOOP.
CENTURY FINANCE CORP.,
850 JACKSON-BLVD.

Dodges, De Luxe '36-'35
De luxe coupes, 2 and 4 door touring used sedans, built-in trunks, side mts., radios, heaters. Choice of colors; just like new. Your car down, bal. 12-24 mos. 90 day guar.
OAK PARK AUTO FINANCE CORP.,
4618 WASHINGTON-BLVD.

DODGE—'33 4-DR. CUSTOM SED.; PERF. thruout; $345; $25 down. 4452 Madison.

FORD '34 DE L. ROADSTER.
Dual equipment; high speed rear end; white wall tires, heater, radio, rumble seat; many other extras. Also '34 convertible coupe low as $325. Terms to suit.
INDEPENDENT MOTORS,
2700 MADISON-STREET.

REAL VALUES!!
HONESTLY ADVERTISED
DODGE DEALER'S BARGAIN COUNTER
$5 TO $50 DOWN.
7 DAY DRIVING TRIAL.
1935 Chevrolet 4 door Sedan; radio, many extras $345
1933 Ford De Luxe Tudor....$265
1933 Graham 4 door Sedan; side mounts, radio, extras $325
1929 Chevrolet 4 door Sedan; bargain price on this car ....$ 65
[illegible] 5 Pass. Sedan; radio; excellent value $495
[illegible] 4 door Sedan; this car is [illegible] $395
[illegible] Coupe, bargain $465
120 OTHER BARGAINS.
ALL TYPES AND MODELS.
BUY AT YOUR OWN PRICE.
KELLY-HEETER,
AUTHORIZED DODGE DEALER.
790 MILWAUKEE-AV.

A CORRECTION.
[illegible] we advertised a Ford '36 $595 4 door 4 passenger de luxe touring sedan. This was inaccurate. The price of this car was $535. The price of $595 was the price of a coupe. We regret this error and pledge it will not recur.
National Motor Car Co.,
6201 S. WESTERN

— — — 25% REDUCTION — — — —
La[illegible] '34 5 p. sedan....$295
Ford [illegible] luxe 5 p. sedan....$435
Buick [illegible] 5 p. sedan....$365
McFARLAND & KEENAN, 7647 S. HALSTED.

La Salle De Luxe 1936
4 door 5 pass. de luxe touring, used sedan. Built-in trunk, white wall tires, whipcord uphols. Also '35 de luxe tour. sedan, built-in trunk, heater, radio; sac. for $795. Your car down, bal. 12-24 mos. 90 day guar. OPEN EVERY DAY—9 A. M. TO 10 P. M.
State Auto Finance Corp.,
3939 Washington-blvd.

Lincoln '36 Closeout
NOTICE.
$2,950 BUYS $4,750 CAR.
$1,175 BUYS $5,250 CAR.
I have just traded a country dealer. Made a wonderful deal. An passing it on to you. A $4,750 1936 radio de luxe sedan; 6 wheels, used. A '34 custom built Le Baron convertible sport coupe; long wheelbase, 6 chrome wheels. General 8 ply tires. Priced at $1,175.
Most beautiful car in Chicago.
HARRY FELZ, 1182 DIVERSEY-BLVD.

Lincoln '31 Conv. Cpe., $325.
Le Baron body. A beautiful Evanston car formerly owned by a prominent Evanston family.
DODGE DLR. 1019 DAVIS-ST., EVANSTON. EVANSTON CARS ARE BETTER CARS.

LINCOLN '33 7 PASS.
Sedan, 6 wire whls. side mts., black finish. $875. Guar., terms.
2317 SOUTH MICHIGAN.

LINC. ZEPHYR—'36 SEDAN; USED; $1,075. MORTON LINCOLN-ZEPHYR DLR. 2926 SHEFFIELD, JUST N. OF DIVERSEY.

Don't Gamble! Buy a "Safety Lane" Car at RUBY'S
1935 CHEVROLETS
ALL MASTER MODELS.
1933 PLYMOUTHS
P. D. DE LUXE MODELS
As Low as $16 a Month
125 OTHERS, $45-$585.
RUBY CHEV., INC. USED CAR DEPT.
7158 STONY ISLAND. DOR. 2310.

$95 to $195

'31 Buick Sedan.	'31 Hup Sedan.
'31 Marmon Sedan.	'30 Chevrolet Sedan.
'31 Pontiac Sedan.	'30 Packard Sedan.
'31 Hup Coupe.	'30 Dodge Sedan.
'31 Stude. Sedan.	'30 Buick Sedan.
'32 Dodge Truck.	'30 Nash Sedan.

Your car down, bal. $20 mo.
Dodge Dealer
2720 North Cicero

PLYMOUTHS 1933
86 TO CHOOSE FROM.
Latest P. D. sedans; look and run like new; perfect in every respect; brand new Goodyear tires. Factory guar. Priced low as
$325
7 day trial. 90 day written guarantee.
YOUR CAR OR $5 DOWN.
WALTON FINANCE CORP.,
940 MILWAUKEE-AV.

Plymouth Late 1936
De luxe 4 dr. touring sedan, used. This is a bona fide car, like new in every respect. No misrepresentation. Buy from a new car dealer. Only $625 and lowest legal finance rates; investigate before buying—WE GUARANTEE LOWEST PRICE!
JAMES LEVY MOTORS CO.
2257 S. MICHIGAN. CAL. 4626

PLYMOUTH LATE 1936
4 door touring used sedan, built-in trunk, radio, heater, dual equipment. And '36 used 5 pass. trunk sedan now priced dn. to $545. Your car down, bal. 2 years. 90 day guar. OPEN EVES., SUN. 2 MIN. FROM LOOP.
CENTURY FINANCE CORP.,
850 JACKSON-BLVD.

Plymouths '35 De L., $445
6 TO CHOOSE FROM; ALL COLORS. De luxe touring sedan, built-in trunk, dual equip.; also '35 4 door de l. touring sedans, built-in trunk, heater, dual equip. Your car down, bal. 12-24 months, 90 day guar.
OAK PARK AUTO FINANCE CORP.,
4618 WASHINGTON-BLVD.

PLYMOUTH 1935 DE LUXE
4 door sedan; built-in trunk, heater, safety glass, floating power, air wheels; can't be told from new. Also '34 de luxe 5 pass. sedan, all dual equip., air whls., safety glass, knee action and '33 spt. coupe, low as $345. 70 OTHER MAKES, MODELS, $50 UP. DODGE-PLYM. DEALER, 2810 MADISON.

Plymouth '35, $445
5 pass. sedan; jet black finish with Bedford cord upholstery; extreme low mileage. Your car down, balance $20 month.
THE HOME OF THE DODGE CAR.
Dodge Dealer, 2720 N. Cicero.

PLYMOUTH '36, $495
4 dr. sed., used; fully equip. Spec. today only. Your car down, balance 2 years at 6%.
945 WASHINGTON-BL. [3 min. Chgo. loop.]

PLYMOUTH—LATEST 1935 DE LUXE 4 door sedan; air wheels, no-draft ventilation, safety glass, etc. Like new throughout. Sacrifice for only $495. Guar., terms, trade. BENDER-RIEGER, INC., PLYMOUTH DEALER, 933 WASHINGTON.

Plymouth '34 4 Dr. Sed., $385
Terms; mech. perf.; $50 dn.; bal 18 mos.
[illegible] Plym. 6733 S. Western

PLYMOUTH '34 P. E. SEDAN
SPECIAL price, $395.00.
[illegible] DE SOTO. 7430 Stony Island.

PLYMOUTH, $445.
1935 DE LUXE COUPE, LIKE NEW. Northmore Motors, 3000 Lawrence-avenue.

PLYMOUTH—'34 DE LUXE SEDAN, '33 sedan, '33 coach, $295 and up. $5 down. 1700 N. Western. Armitage 9344

PLYMOUTH—'33 CONVERTIBLE COUPE; P. D. Model. Excellent condition......$335 PLYMOUTH DEALER, 2652 MADISON.

PLYMOUTH — 1935 COUPE; $395. NEWberry Bargains, 1025 N. Clark.

PONTIAC '33 DE L. SEDAN
4 door 5 passenger; practically new tires; heater. Original finish, etc.; full price $345 terms.
INDEPENDENT MOTORS,
2700 MADISON-STREET.

PONTIAC 1935
de luxe 2 door sedan; fully equipped; at sacrifice, $545.
WEST SIDE BUICK SALES.
4666 Washington-boulevard.

PONTIAC '32 COACH, $285.
6 cyl., beautiful paint job, good tires, mech. perfect; money back guarantee.
SNOW BROS., AUTH. FORD DEALER.
1027 SOUTH-BLVD., OAK PARK.

PONTIAC 1934 [illegible]
De luxe 4 door Sedan; [illegible] looks and runs just like new; '34 Coupe dn. to $395; car or $75 dn., bal. 12-24 mos. PONTIAC DEALER 7727 S. ASHLAND.

PONTIAC, $595.
'35 6 cyl. sed., built-in trunk, like new. Northmore Motors, 3000 Lawrence-avenue.

PONTIAC—1936 SEDAN; BIG DISCOUNT;

AUTOMOBILE LOANS.

ATTENTION!

Car Buyers
who have not the full amount on hand to make a cash deal. Come to this bank for low rates and liberal terms.

Car Owners
Use your car and our auto loan plan when you have use for money too—for many another reason.

The same low rates apply to loans on new and used cars alike.

Rates and terms on typical time loans secured by automobiles:

Amount You Want.	Total Yearly Charge.	Total Amount of Note.	12 Monthly Deposits.
$ 100	$12.08	$ 112.08	$ 9.34
200	19.00	219.00	18.25
300	23.04	323.04	26.93
400	29.00	429.00	35.75
500	35.08	535.08	44.50
600	41.04	641.04	53.42
700	47.[illegible]	747.00	62.25
800	[illegible]	853.08	71.09
900	[illegible].04	959.04	79.92
1,000	[illegible].00	1,065.00	88.75

We also make co-maker and collateral loans.

PERSONAL
LOAN & SAVINGS
BANK
81 W. MONROE. FRA. 5700.
Come in—phone in—write in.

Automobile Loans
Autos Refinanced
If you still owe a balance on your car reduce your monthly payments by getting a loan here up to $300.
USED CAR BUYERS
Use our liberal service.
Consult us before buying.
No Insurance Required
Our service is also extended to CIVIL SERVICE EMPLOYES.
Payments to suit your convenience.
DON'T DELAY—PHONE TODAY.
FOUR OFFICES.
30 W. Washington-street., Stop & Shop Bldg. Franklin 8924.
6317 South Halsted-street at 63d-street. Englewood 4010.
7 South Crawford-avenue at Madison-street. Nevada 7060.
1548 W. Belmont-avenue at Ashland-avenue. Wellington 6700.

IMPERIAL
CREDIT COMPANY.
CASH
in 10 Minutes
on your auto or truck
20 MONTHS TO PAY.
AVERAGE MONTHLY COST LESS THAN $1.75 ON $100 LOAN.
DEAL DIRECT WITH OWNERS.
Private Consultation Rooms.
WINTER-HIRSCH.
20 Years in Same Location.
1842 S. MICHIGAN
CALUMET 4290.
New West Side Location.
4653 W. MADISON
AUSTIN 1243.
Under State Supervision.
PLENTY OF FREE PARKING SPACE.

MOTOR TRUCKS.

For Sale.

IT'S HERE AGAIN!
Ruby's Annual Truck Sale.

	REGULAR PRICE.	SALE PRICE.
'35 Ford pickup	$445	$385
'33 Chev. 1½ ton panel....	395	365
'34 Ford cab and chassis....	435	375
'32 G. M. C. C. & C....	325	275
'31 Chev. 157" cab and stake..	285	245
'31 Chev. sed., del'y....	225	175
'31 Ford pickup	195	165
'30 International panel	125	85
'29 Ford 1½ ton panel....	125	75
'29 Chev ½ ton panel....	125	65

—and 47 other such values.
RUBY CHEV., INC., USED TRUCK DEPT., 7158 STONY ISLAND. DOR. 2310.

TRUCK HEADQUARTERS.
FORDS—CHEVROLETS.
DODGES—INTERNATIONALS.
1930s to 1936s—75 TO CHOOSE FROM.
½ to 2 ton—stakes, expresses, panels, dumps, long and short wheelbase.
Small down payment, bal. by week or month.
MERCANTILE MOTORS, FORD DEALERS.
3048 ROOSEVELT. 4000 W. 22D.

DUMP TRUCKS.
Intern. B-4 2 T. dump wood hyd. hoist
Inter. A-5 3 T. dump, St. Paul hyd. hoist.
Inter. H S 54 2½ T. dump Heil hyd. hoist.
Mack A-C 5 ton dump, Heil hyd. hoist.
Indiana 2½ T. chassis suit. for dump, $175
75 OTHERS TO CHOOSE FROM.
2630 S. Wabash. Cal. 5767.

BUSINESS OPPORTUNITIES.

Businesses For Sale.

AUTO REPAIR SHOP—ALL TOOLS, MAchines, tow truck, and stock now at 537 S. York, Elmhurst. Central 6661.

BAKERY—5 MAN SHOP; GOOD LOCATION. Address L D 479, Tribune.

BAKERY AND DELICATESSEN—GD. BUSIness. Barg. 408 W. Division-st. Hum. 7455.

BARBER SHOP—COMPLETELY EQUIPPED; 3 years est. business located in Hyde Park. Address L B 387, Tribune.

BARBER—BEAUTY SHOP, 2 CHAIRS; MODern equipment; sac. for quick cash sale on acct. death. See it! 603 North Cicero.

BARBER SHOP—2 CHAIR; LIV. QUARTERS; bargain; cheap rent. 743 W. 59th-st.

BARBER SHOP—MODERN; BUSY LOCAtion; reas. price; Terms. 1534 E. 69th-st.

BARBER SHOP—MODERN, 4 CHAIR SHOP. Cash. 8013 Lincoln-avenue, Niles Center, Ill.

BARBER AND BEAUTY SHOP—ALSO FIXtures; new, used. PAIDAR, 1120 N. Wells.

BARBER SHOP—STEAM HEAT; WATER furn. Partners disagree. 4734 W. Madison.

BAR-B-Q, HAMBURGER—GO. BUS., COMP. equip., best offer. 835 Howard nr. Ridge.

BEAUTY SHOP—WEST; EST. 12 YRS.; $150 to $200 wk. bus. Modern. Emp. 4 oprs. and self. Sick, must sell. Gd. lease. Pr. right.
LANG & CLARK, INC.,
10 N. Clark. Suite 406. Central 5115.

BEAUTY SHOP — LOOP; FINEST EQUIP. 8 opp. Cl. Bus. $407 wk. Sick. Must sell. Price right. Terms.
LANG & CLARK, INC.,
10 N. Clark, Suite 406. Central 5115.

BEAUTY PARLOR FOR SALE—SUPPLIES equipment; cash; easy terms; catalog sent GIBBS & CO., 21 S. WABASH-AVENUE.

BEAUTY AND BARBER SHOP—COMBINAtion. Terms. 221 E. 79th. Stewart 4363.

BEAUTY SHOP—GOOD LOCATION, WELL established. S. W. Side. Call Ste. 4155.

BEAUTY SHOP—NEW EQUIP. LINCOLN Belmont dist., reas. Terms. Lake V. 6366

BEAUTY SHOP—MOD. EQUIP., LIV. RMS. in rear; rent reas. Longbeach 7554.

CANDY, SCHOOL SUP., SANDWICHES—NR. large high school; money maker; rent $20. St. ht. with rs., $450. Tms. 4932 N. Damen.

CANDY AND CIGAR STORE—EXC. LOC. Rent, $15. Am retiring. 213 W. North-av.

CANDY, SCHL. SUPP., RED HOTS, OPPOsite school; sacr. for $150. 2230 W. Ohio.

CANDY, CIGAR, SCHOOL STORE—$20 RT.; rms.; $385 terms. 1734 Wabansia-avenue.

CANDY, ICE CREAM, POP CORN—3 LIV. rs., reas rt. 5650 W. Lake. Man 0585.

CLEANING STORE—APT. HOTEL; PLENTY work; gd. prices; low rt.; 1547 Wilson

CLEANING SHOP—EST. 8 YRS.; GOOD location; low rent; reas. 6122 S. Halsted.

CIGAR AND STATIONERY STORE—SOUTH shore. Wond. oppor.; cor. store; rent $45; 3 rms. and bath; sickness cause; sacrifice; act quick. 7046 Stony Island.

CIGARS, CANDY CONFEC., FOUNTAIN—Old est., good bus. 3641 W. Fullerton.

COUNTRY CLUB, 158 ACRE GOLF COURSE, 18 holes, in Indiana, 10 miles from Louisville; beautiful clubhouse, bar and café; a high class mint for right party. H. D. Odom. 1920 Sils-avenue, Louisville, Ky.

DELIC.—APT. DISTRICT, BIG STOCK, MOD. fixts., good bus., worth $1,500; sac. $950 for all; terms. 2537 N. California.

DELICATESSEN STORE — FINE EQUIPment, old estab., good bus.; best loc. North side; cheap if sold quick. 2441 Clark-street.

DELICATESSEN—FINE EQUIP.; GOOD BUS.

BUSINESS OPPORTUNITIES.

Distributors.

EXP. UNNEC. AV. $1.71 WKLY. PER store. 100-500 stores guaranteed. Need $363 doubly secured returnable deposit. Any day or eve. 240 Lyndora hotel, Hammond.

Concessions, Locations, and Leases.

RESTAURANT — IDEAL FOR FRENCH, Italian or Germ. cuisine; nr. bank and theater; best offer; sell account other business. 6830 N. Broadway.

REPAIR SHOP IN LARGE GARAGE AND Ford Agency, on rental or commission basis. Mr. Paschke, 5401 S. Racine-avenue.

WANTED TO LEASE—LUNCHEONETTE OR restaurant concession, loop, North or Northwest preferred. Keystone 1190.

WORKSHOP—RENT $12, 3759 SOUTHPORT-av.; rear. Fantus, Harrison 8246.

Business Equipment.

BEAUTY SHOPS! PERMANENT WAVE machine, Turbinator dryer, facial chair, etc. Sac. Owner leaving city. Euclid 1773.

WANTED TO BUY—USED ACCESSORIES display counters and steel parts bins. 13357 Western-avenue. Blue Island 1298.

WANTED ENAMELING OVEN, 6X5X5 FT. or larger. Longbeach 4438.

COMPL. SHOE REPAIR MACHINERY, cheap. Sunnyside 4678. 2308 W. Wilson.

Business Service.

— — — — SELL TO EUROPE. — — — —
Represent in person your firm, merchandise, patent, invention for European market. A. Forster, 4115 Sheridan-rd., Chicago.

DIE MAKERS WITH SMALL SHOP, ALSO make tool and experimental, and general machine work. Irving 7026.

ATTENTION—MANFGRS. SALES CO. DES. to market product in Minn. to the trade. Write 540, Sexton Bldg., Minneapolis, Minn.

Partnerships and Investments.

— — NEW CHAIN ORGANIZATION — — Women's Wear—Opening stores in Chicago, cities, small towns. Small investment. We furnish merchandise. Exc. for small towns. Address X H 60, Tribune.

GOING BUS. REQUIRES $195 AND YOUR serv.; big profits. 3320 Archer, after 1.

Wanted.

WILL PAY CASH FOR STORES OR STOCKS OF MERCHANDISE. L. GOODMAN 673 WEST ROOSEVELT. CANAL 8626.

AUTOMOBILES WANTED.

CASH FOR YOUR CAR.
Highest prices paid. We pay off your note or mtg. Give cash for your equity. No delay. 4647 WEST MADISON-STREET. Phone COLUMBUS 7180 OR 7473.

MOST CASH FOR YOUR CAR — 5 MINUTE SERVICE. IF YOU CAN'T COME IN CALL US. WE'LL COME OUT. 7557 STONY ISLAND. FAIRFAX 1426.

SEE OTHERS FIRST BUT WE PAY HIGHest prices for your car. Ready cash today. 6811 S HALSTED-ST Ph. Wentworth 2727.

USED CARS WANTED. CALL R-A-Y T-E-N-N-E-S. 3451 N. SACRAMENTO-AV. CAPITOL 1100.

WANTED—WRECKED OR OLD CARS AND TRUCKS; CASH. LEVIN AUTO PARTS, 2015 SOUTH STATE-ST. CALUMET 4400.

SAVE CASH FOR LIGHT CAR — ANY model. 2717 W Madison. Sed 2260.

WANTED—100 JUNK AND WRECKED cars. 7431 State-street. Vincennes 4465.

WANT '34 CHEV. SEDAN OR COACH, GD. con. No deal. Address T 78, Tribune.

HIGHEST PRICES PAID FOR YOUR CAR. 4747 W Madison-st. Columbus 7007.

NEED GOOD LIGHT CAR, '29 OR LATER

JEWELRY, OLD GOLD, ETC.

This institution is operated by public spirited citizens to help you obtain cash. MEMBER Chicago Assn. of Commerce. ESTABLISHED 1900.
Chicago Gold Smelting Co.,
37 SOUTH WABASH-AV.
CORNER MONROE-ST., 3D FLOOR.

$700.00 DIAMOND DINNER RING. Beautiful all platinum ring set with 1 blue white diamond about ¾ kt., 2 blue white diamonds about ½ kt. each and 18 large blue white diamonds. Latest design. SPECIALLY PRICED $175.00
Diamonds, Pawn Tickets Bought for Cash.
THE U. S. LOAN BANK,
10 North Clark-st., 6th Floor.

"CASH IN" YOUR GOLD
DIAMONDS, BRIDGEWORK, WATCHES, JEWELRY, SILVER. LATEST PRICES PAID.
Romack Gold Refining Co.,
7 W. MADISON-ST. at STATE, 5th Floor. 5th Floor. Enter on Madison-st. Rm. 501.

.50 CT. DIAMOND, BLUE WHITE, AMERican cut, in ladies' 18 K. White gold dainty engagement ring; original cost $140; specially priced, $35.
Great Northern Loan Bank,
314 S. CLARK-ST. Est. 1869. Web. 7617.

1.50 CT. DIAMOND, BLUE WHITE, BRILLIANT GEM, in lady's exquisite tailored design platinum Engagment ring with 6 Round and 2 Marquise diamonds. VALUE $800....$195
Diamonds, Old Gold, Pawn Tickets Bought.
LEVINSON'S LOAN BANK, 739 N. Clark-st.

. . OLD GOLD, DIAMONDS—BOUGHT . .
Platinum Plated Jewelry, Watches, Silver.
A. QUINT & CO.,
5 N. WABASH, KESNER BLDG. ENTIRE Third Floor. GOLD SMELTERS. Estab. 1873

DIAMONDS, PAWN TICKETS, OLD GOLD, Jewelry, Watches bought for cash.
JEWELERS' EXCHANGE,
32 N. STATE, 11TH FLOOR. DEA. 8905.

3.10 CARAT DIAMOND, PERFECT AND flawless, finest American cut, fine color, set man's heavy gold mounting $375
EMPIRE LOAN BANK, 649 N. CLARK-ST.

SELL YOUR OLD GOLD TO THE OLD RELIABLE UNITED SMELTING WORKS. 39 So. State-street, cor. Monroe. Room 404.

— — CASH MONEY FOR OLD GOLD — — Diamonds, Pawn Tickets, Dental Gold. BARNETT'S, 57 EAST MADISON-ST.

HIGHEST PRICES FOR OLD GOLD, PLATInum, silver, diamonds. Martin Refining, 1318 Pittsfield Bldg., 55 E. Washington-st.

PAY BEST PRICES FOR DIAMONDS AND jewelry. Diamond Exch., 32 N. State. R. 900.

TERMS OF SUBSCRIPTION OF THE TRIBUNE.

Order for mail subscriptions must be accompanied by remittance to cover.

Rates in Illinois [outside Chicago], Indiana, Iowa, Michigan, and Wisconsin:

Daily, without Sunday, one year, $5.00; six months, $2.50; three months, $1.35; two months, $1.00; one month, 50 cents.

Daily with Sunday, one year, $12.50; six months, $6.25; three months, $3.15.

Sunday only, one year, $7.50; one month, $1.00.

Rates of subscription in postal zones 3 and 4 [measured from Chicago] outside of Illinois, Indiana, Iowa, Michigan, and Wisconsin:

Daily, without Sunday, one year, $7.50; one month, $1.00.

Sunday only, one year $7.50; one month, $1.00.

Daily and Sunday, one year, $15.00; one month, $2.00.

Rates of subscription in zones 5, 6, 7, and 8 [measured from Chicago], Canada, Mexico, and foreign:

Daily, without Sunday, one year, $12.00; one month, $1.50.

Sunday only, one year, $7.50; one month, $1.00.

Daily and Sunday, one year, $19.50; one month, $2.50.

Give postoffice address in full, including county and state. Remit in express money order, draft, or in registered letter at our risk to The Tribune company, publishers, Tribune Square, Chicago.

We cannot be responsible for currency sent through the mail.

Persons wishing to take The Tribune by carrier may order it by postal card or telephone Superior 0100. When delivery is irregular make complaint.

All unsolicited manuscript, articles, letters, and pictures sent to The Tribune are sent at the owner's risk, and The Tribune company expressly repudiates any liability or responsibility for their safe custody or return.

MEMBER OF THE ASSOCIATED PRESS.

The Associated Press is exclusively entitled to the use for publication of all news dispatches credited to it or not otherwise credited to this paper, and also to the local news published herein.

All rights of republication of special dispatches herein also are reserved.

Rear Admiral Sims, Wartime Naval Commander, Dies—Tell Rescue of Rebels from the Alcazar in Toledo

WARTIME NAVAL COMMANDER DIES—Admiral William S. Sims, who died last night in Boston at age of 77, as he appeared with his wife in recent years. He commanded the American fleet in European waters.
[Acme Photo.] *(Story on page 1.)*

[Wide World Photo.]
AMERICAN SEA AND LAND COMMANDERS—Admiral Sims (left) with Gen. John J. Pershing as they appeared in 1927. Sims is to be burried in Arlington National cemetery. *(Story on page 1.)*

[Associated Press Wirephoto.]
SPANISH REBELS CAPTURE TOLEDO AND RESCUE CADETS FROM BESIEGED ALCAZAR—View of portion of the famous Spanish fortress as it appeared after being dynamited recently by the loyalists in effort to dislodge defenders. Fascists held out in the citadel for six weeks before they were rescued by comrades who captured the city. The cadets in the fort rushed into the street as Fascists took the town and joined in the fighting. *(Story on page 1.)*

IN WARTIME—Admiral William S. Sims, who died of heart attack, as he appeared when active. *(Story on page 1.)*

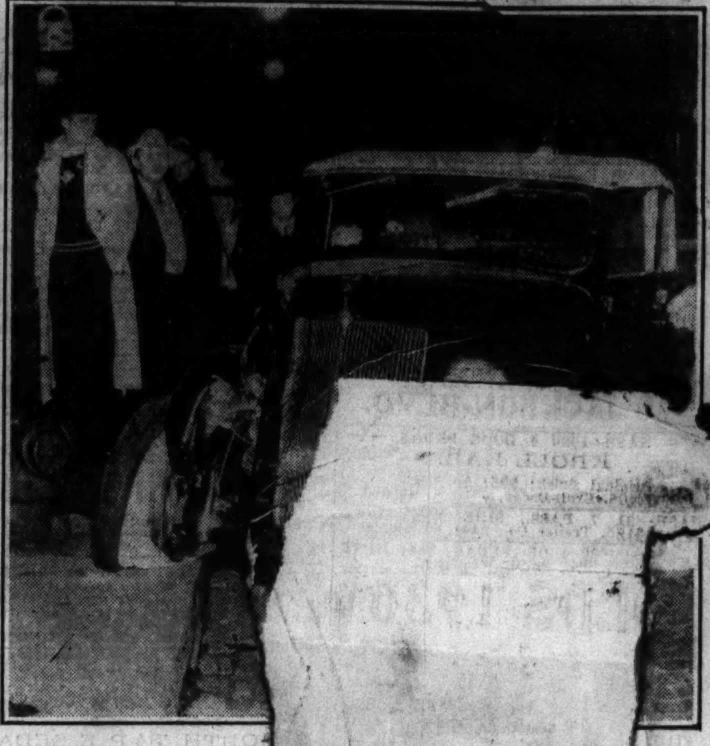

TRAIL'S END FO[illegible] ing three suspected thiev[illegible] Wells streets early today [illegible] by machine gun fire after [illegible] *(Story on page 1.)*

[Associated Press Wirephoto.]
FIELD OF GLORY IN MODERN SPAIN—A year ago these Spanish youths might have been friends, possibly cheering the same toreador; but civil war has made them enemies. Roped together, captured government fighters are led off by insurgent troops after attack on Bilbao. Despite their obvious youth, death is their likely fate. *(Story on page 1.)*

SINGER AIDING THE VOLUNTEERS—Ruth Friedlund, concert soprano, accompanied by Miss Rhea Sheiters, pianist, when she joined music division of VOLUNTEERS to sing at Landon-Knox rallies throughout the city.
[TRIBUNE Photo.] *(Story on page 5.)*

POLICEMEN SHOT IN BANDIT BATTLE—Detective Charles Stine (left) and Detective Nicholas Connelly, wounded in battle which followed attempted holdup of south side tavern. Stine is in a critical condition.
[TRIBUNE Photos.] *(Story on page 1.)*

[Associated Press Wirephoto.]
FOOD FOR HUNGRY CHILDREN OF FIGHTERS—Volunteers are feeding some of the real sufferer's of Spain's bitter civil war. These are children of loyalist soldiers now waging a spirited defense of the Spanish capital. As the rebel troops close in on Madrid, however, supplies of both food and water are becoming dangerously scarce. *(Story on page 1.)*

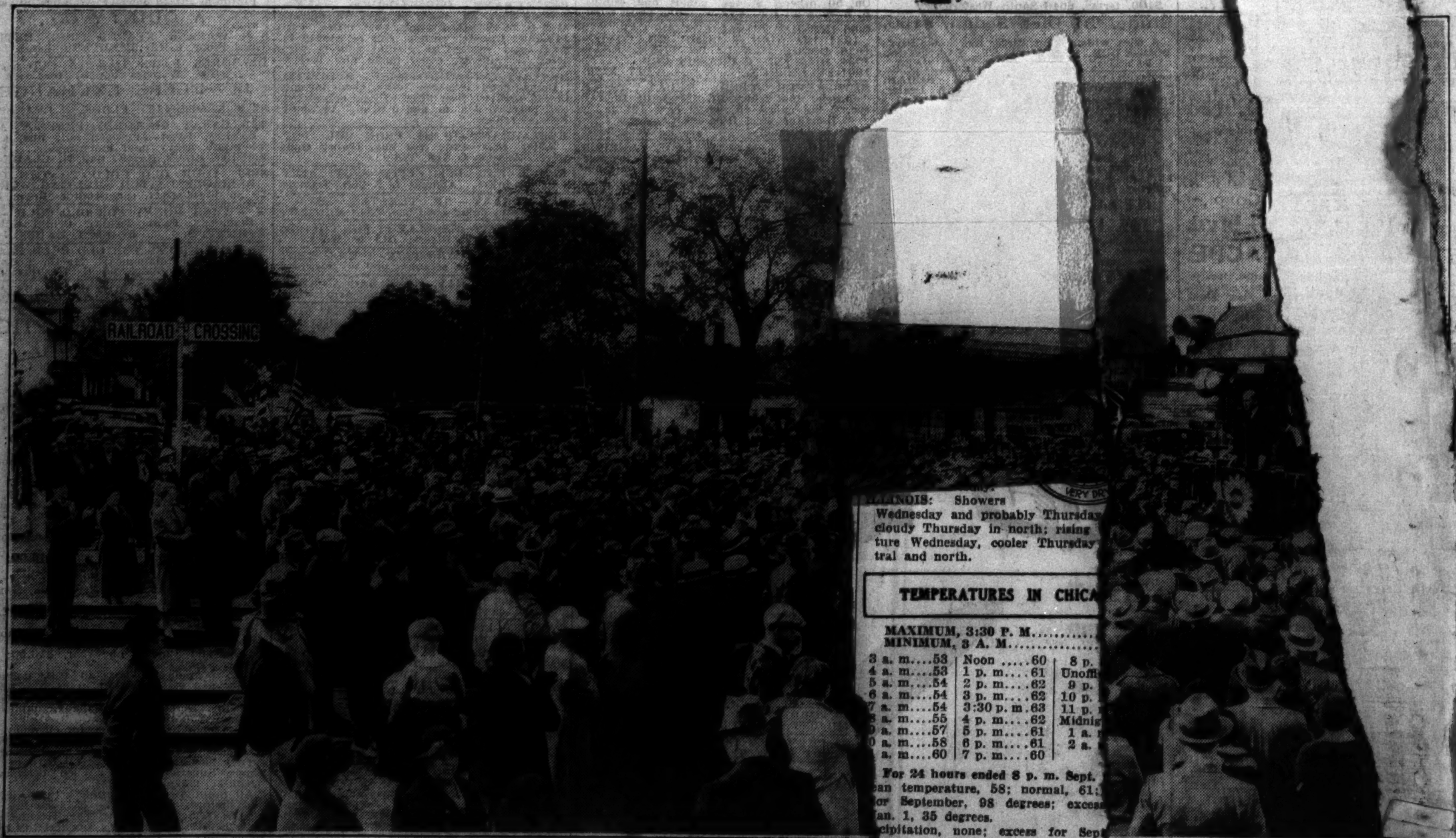

GOV. LANDON ADDRESSES CROWDS IN ILLINOIS ON WAY BACK TO TOPEKA—[illegible] ial candidate as he spoke from [illegible] platform of his special train in Byron, Ill., near Rockford, yesterday morning. The speech at B[illegible] n a long day's schedule. Gov. [illegible] spent Sunday with former Gov. Frank O. Lowden at Sinnissippi farm after a strenuous week in [illegible] or speeches at Des Moines, Minne[illegible] and Milwaukee. The trip back to Topeka yesterday was marked by many rear platform [illegible] large crowds cheered the can[illegible]
[TRIBUNE Photo.] *(Story on page 4.)*

[Associated Press Wirephoto.]
DENVER GETS SEVENTEEN INCHES OF SNOW; TRAFIC STALLED—Scenes like this were common in the Colorado capital yesterday as it experienced the worst September storm in its history. Trees and power lines were felled by the wet snow and trafic was seriously impeded. Snow damage was placed at $1,000,000. *(Story on page 10.)*